The Washington Post is the only Washington newspaper publishing the reports of The Associated Press every morning. For home delivery call National 4205.

The Washington Post.

Weather — Mostly cloudy and colder, probably occasional light rain, today; tomorrow fair and continued cold. Temperature — Highest, 69; lowest, 45. Details on page 12.

NO. 19,641. ENTERED AS SECOND-CLASS MATTER. POSTOFFICE, WASHINGTON, D. C. WASHINGTON: WEDNESDAY, MARCH 26, 1930.
COPYRIGHT, 1930, BY THE WASHINGTON POST CO.
THREE CENTS.

SECURITY PACT REPORT DENIED BY AMERICANS

Plan Would Have Been Based on Pacific Treaty of 1921.

U. S. DELEGATES CITE ENTANGLEMENT PERIL

Consultative Proposal Is Backed by French, Who Seek Guarantee.

PLENARY SESSION IS SET FOR NEXT WEEK

Stimson Voices Optimism; Journal Claims Hoover Will Take Initiative.

London, March 26 (Wednesday) (A.P.).—Rumors that the American delegation to the naval conference was now willing to enter a consultative pact with the other powers on the lines of the Pacific treaty of 1921 with a view to saving the conference were published in one of the London morning papers today, and were current late yesterday evening. They met with an immediate and authoritative denial at the headquarters of the Americans. It was said that the American policy had not been changed from that outlined by American spokesmen several weeks ago.

The idea of a consultative pact had been chiefly pushed by the French in quest of security guarantees. Without some such guarantees the French delegates refused to reduce their claims of 724,000 tons for their fleet strength.

A statement of denial issued by the delegation said that it had been made clear "that America had no objection to entering a consultative pact as such, on the contrary the United States was already party to a number of treaties involving the obligation to consult other powers:

Would Avoid Entanglements.

"It will not, however, enter any treaty, whether consultative or otherwise, where there is danger of its obligation being misunderstood as involving a promise to render military assistance, or to guarantee protection by military force, to another nation."

"Such misunderstanding," the statement continued, "might arise if the United States entered into such a treaty as a quid pro quo for the reduction of naval forces of another power.

"That danger has hitherto inhered in the present situation, where France has been demanding mutual military security as a condition of naval reduction, as appears from the original statement of her case last December.

Hopes Are Revived.

"If, however, this demand for security could be satisfied in some other way, then the danger of misunderstanding consultative pact would be eliminated, and the question would be approached from an entirely different standpoint.

"In such a case, the American delegation would consider the matter with an entirely open mind."

By JOHN L. BALDERSTON.

London, March 25 (N.Y.W.N.S.).—A startling change, renewing waning hopes that a five-power naval reduction treaty may yet be negotiated here, has come over the London Naval Conference overnight.

A meeting today of the heads of all delegations, the first held in a fortnight, was followed by announcement that a plenary session will be held next week on a date to be definitely fixed following the return to London of Aristide Briand, French foreign minister.

Hoover Initiative Reported.

The suddenly revived atmosphere of optimism is ascribed in some quarters to reports that President Hoover will take the initiative toward American participation in a consultative pact. In others it is attributed to a French climb-down from its delegation's demands due to fear in Paris over imminent conclusion of a treaty between the United States, Great Britain and Japan.

All sorts of definite statements, purporting to explain the great riddle of the new conference atmosphere, are being made tonight and are no sooner made than met with categorical denials.

The Daily Herald, Labor organ, will headline across its front page tomorrow:

"Treaty plans to save the naval conference. America's new offer on lines of the Pacific pact."

Paper Bares "Plans."

Over the initials of its editor, the newspaper states:

"The Americans have informed their colleagues that, in view of the gravity of the situation, the Government of the United States was prepared to make new proposals.

"Hoover, after consultation with his country's delegation, has decided

Continued on Page 3, Column 8.

Child Gets Damages In Suit Citing Major

Awarded $100.01, Says Officer Caned Her After Prank.

Post Staff Photo.
MARGARET JAMES.

Actual damages of 1 cent and punitive damages of $100 were awarded by a jury in Municipal Court before Judge Nathan Cayton yesterday to Margaret James, 14-year-old Chevy Chase school child, who is alleged to have been caned by Maj. A. H. Hobley, United States Air Corps, of 6413 Ridgewood avenue, Chevy Chase, on last Hallowe'en night.

The alleged caning is said to have occurred when the major is said to have interrupted and dispersed a group of children who were throwing peas against the window of his home.

Maj. Hobley is alleged to have chased the children. In the stampede Margaret James is said to have fallen and to have been overtaken by the Army officer and to have been struck while she was prostrate.

The child entered suit in Municipal Court several weeks ago through her grandmother, Mrs. Margaret V. James, of 1360 East Capitol street. She sought to recover damages of $1,000, Attorneys Hawken and Havell representing her.

Testimony at the trial, given by the child's parents, Mr. and Mrs. Linwood B. James, of 315 West Bradley lane, Chevy Chase, was to the effect that the child came home that night and that she had two welts on her back. They also declared that as a result of her experience her rest was disturbed for several nights.

Margaret James on the stand told the jury that on Halloween night she and her 10-year-old sister and another girl of the neighborhood were throwing peas against the window of Maj. Hobley's house in order to attract the attention of the officer's daughter, one of her schoolmates, who was sitting near the window. Suddenly,

Continued on Page 3, Column 4.

SHAKEDOWN INQUIRY HEARS STORIES OF 12

One Witness of Importance Not Called to Testify Before Jury.

EXPECT REPORT MONDAY

After the grand jury had completed its investigation of the police "shakedown" scandal, hearing twelve witnesses yesterday, it was revealed that one of the most important witnesses had not been called.

He is Hugh C. Hummel, of Plainfield, N. J., now out on bond as a Government witness. Hummel was in the house on First street northwest when a policeman and two civilians are alleged to have attempted to "shake down" two girl inmates for $30 "protection money" early last Wednesday.

No reason was offered yesterday for the failure to subpena Hummel, who signed an affidavit for the Police Department testifying that he had been in the house at the time of the alleged extortion and had heard one of the girls curse and declare that she would not "give anybody $30."

District Attorney Leo A. Rover said he had placed the case in the hands of one of his assistants, that he had presumed that all witnesses had been called and that he could think of no reason why Hummel should not have been included.

The grand jury is expected to bring in its report next Monday, after studying the testimony given by the twelve witnesses heard yesterday.

Specifically, the inquisitorial body is considering charges of conspiracy to extort, brought against Policeman Ardie C. Swortzel, of the Fourth Precinct; James Crotts, young carnival showman, who is critically wounded in Casualty Hospital as a result of shots fired at him by Policeman S. F. Gravely, of the Third Precinct, a few minutes after the alleged "shake down;" and John C. Elgin, who had accompanied Mr. Crotts and Mr. Swortzel to the house.

Dr. John F. Collins, of Casualty Hospital, who treated Mr. Crotts after the shooting, was the first witness. Gravely had signed an affidavit quoting Mr. Crotts as confessing, in the presence of Dr. Collins, that he and his two companions had gone to the house with the intention of "knocking off" the girls for money for "protection."

The surgeon declared to reporters yesterday, however, that he could not

Continued on Page 4, Column 2.

HOUSE REPUBLICANS MAP TARIFF BATTLE

Leaders Intend to Allow Talk, but Keep Tight Hold on Situation.

FLEXIBLE POWER SOUGHT

By CARLISLE BARGERON.

House Republican leaders began yesterday to shape their tariff plans with a view to letting the members get as much political satisfaction as possible and yet not let the situation get out of control. Only such old heads as they could hope to do this, but there is every indication that they will.

It began to appear also that some change in the flexible provision by which Congress will have to do with the flexible rate-making power now exercised exclusively by the President will come out of the chaos. Such a change, it appears, is likely to stand on its own weight and not on political considerations, as the President is in position, if he should take a stand not only to retain the flexible power, but the increased administrative authority which the House originally voted him.

There is, however, a strong sentiment in the Republican ranks of both Houses that Congress should share in the flexible power, a sentiment that the President has been apprised of and therefore is not likely to fight.

The first day of maneuvering on the part of Republican and Democratic leaders in the House and the rather indefinite agricultural block did not improve the chances of the debenture provision. Representative Sproul (Republican), Kansas, in a speech did demand that the House accept the debenture, and Representative Garner, Democratic leader, jumped up and told him if he would get 90 Republicans of his mind, the debenture would be retained.

Mr. Garner's demand for 90 Republicans, however, rather emphasizes the lack of sympathy for it in his own ranks.

The chances are that the House leaders will be able to hit upon a plan which will be acceptable to Mr. Garner and the agricultural Republican group alike, and that is one that will permit the House to vote before the bill goes to conference on the four major rate items of the bill, brick, cement, sugar and lumber.

Only one real accomplishment seems to be possible in this plan. Pre-

Continued on Page 7, Column 3.

Canada House Votes Curb On Rum Shipments to U. S.

Senate Will Get Measure Giving Authority to Refuse Clearance.

Ottawa, March 25 (A.P.).—Premier W. L. Mackenzie King's bill to amend the export act was passed on third reading by the House of Commons today by a vote of 173 to 11. The bill, which grants the government authority to refuse clearance to liquor shipments destined for the United States, now goes to the Senate.

Reading of the bill followed spirited debate. Representatives of several parties united to furnish the eleven votes which opposed the measure. Eight conservatives were joined by a single liberal, Maj. C. G. Poweg, member for Quebec, South; Henri Bourassa, independent member for Labelle, and A. A. Heaps, Labor member for Winnipeg, North.

During the debate, R. B. Bennett, conservative leader, challenged the

Continued on Page 7, Column 6.

BUCK ROGERS

An amazing tale of thrilling adventures and scientific marvels that may be within the experience of our descendants of 100 years from now. This illustrated serial story appears as a daily cartoon strip on the comic page of this newspaper and on Sunday, April 6, will be continued in a full page in colors in the colored section of the Sunday Post . . . Turn to this feature today and follow the amazing adventures and tender romance of hypothetical Americans of the future, in daily and Sunday editions of—

THE WASHINGTON POST

CHEMIST SLEW SELF TO SECURE FUND FOR WIFE

Watzl, Penniless, Died at Hour Premium on His Insurance Lapsed.

WOMAN COMPANION WAS FIRST KILLED

Note Bares Round-World Roaming After Faked Automobile Death.

DINGY HOTEL ROOM SCENE OF TRAGEDY

$35,000 Benefit Is Assured Deserted Family, by Act, Letter Says.

Vienna, March 25 (A.P.).—The mystery surrounding the disappearance of Dr. Hermann (Ernst) Watzl, Cleveland chemist and inventor, of Austrian birth, was cleared today after an inquiry in three continents for four months.

The body of a man found shot dead in a dingy hotel room yesterday was definitely identified as that of the chemist by his father, H. Watzl. A woman lying near Watzl's body, and also shot dead, was said to be Mrs. Mary MacGranahan, of Cleveland.

A rapid medical examination resulted in a statement that Watzl had killed the woman and then shot himself through the heart. The bullet with which he ended his life pierced his body, issuing through his back and fell to the floor of the room after striking a wall.

Mysterious Letter Hinted.

A mysterious letter was thought by Vienna police to have had something to do with the missing chemist's suicide and the killing of the woman. They said that the shooting had followed the receipt of this letter by Watzl, but searched everywhere for it unavailingly. They surmised that he had destroyed it.

In any case, the man and woman died penniless, leaving an unpaid bill at the Hotel Sacher. The exact time of the deaths could only be guessed, no one having apparently heard the sounds of the shots. The bodies were cold when found in the bedroom yesterday.

A farewell letter from Watzl to an intimate friend in Vienna, which was communicated to the press this afternoon, said that Watzl had decided to commit suicide in order to secure for his wife his insurance policy of

Continued on Page 3, Column 2.

15 PASSENGERS SLIGHTLY HURT IN BUS MISHAP

Vehicle Runs Wild After Crashing Into Automobile Truck.

LEAPS OVER CURB AND HITS PLATFORM

Driver Sent to Hospital With Lacerations of Head and Body.

GATHERING CROWD TIES UP TRAFFIC

Others in Accident Refuse to Accept Treatment for Their Hurts.

Imperiling its capacity load of passengers twice within a few moments, a Woodridge-bound bus of the Washington Railway & Electric Co. first collided with a truck, hurled the bus driver from his seat and then the unpiloted coach went on a 60-foot dash into the loading platform of John H. Wilkins Coffee Co. warehouse at 523 Rhode Island avenue northeast at 5:15 o'clock yesterday afternoon.

At least fifteen persons among twice that number on the bus suffered minor hurts, but hospital aid was required only by the driver, Louis E. Young, 31 years old, of Fort Myer, Va., who sustained lacerations of the head, the right side of the back and a dislocation of a finger. He was treted at Sibley Hospital and dismissed.

Crashes Into Truck.

The first crash, which sent Mr. Young scudding from his seat, occurred when the coach collided with a truck of the Loose Wiles Biscuit Co., driven by Willard E. Foss, 28 years old, of Belmont street, near Thirteenth street northwest. The accident took place when the truck emerged from its plant at 513 Rhode Island avenue northeast, according to report of Twelfth Precinct Policemen H. W. Hawse and Watson Salkeld.

Bounding aside after the impact, which jolted passengers and threw several to the floor, the bus swerved over the curb, across the property of the coffee company, head on into the loading platform while persons on the coach were trapped inside, helpless, until Young struggled to his feet, reassumed control and opened the door.

Traffic Is Tied Up.

A large crowd quickly gathered and a traffic jam ensued until police took charge of the situation. The greater number of the passengers, suffering inconsequential bruises and cuts, ac-

Continued on Page 2, Column 6.

Rudy Saves His Band By Using Megaphone

Embarrassing Situation When Voice of Member Hired to Sing Is Taboo in First Engagement; Tension Relieved by Leader.

SYNOPSIS.

After many discouragements as a free-lance saxophonist, Rudy Vallee finally organizes his Yankees and gets their first engagement.

CHAPTER IV—SINGING THROUGH A MEGAPHONE.

AFTER that hour of rehearsal we went with our instruments to the Heigh-Ho Club, over in the aristocratic East Side section. I think it was the greatest thing that Don Dickerman ever did.

Gold as the predominating color. Everything so tasteful, so subdued. Dignified, and yet with a touch of Dickerman humor beneath it all. A tremendous landscape mural on one side faced a mural of the bottom of the sea, decorated with the odd fish that Dickerman had drawn as staff artist with the Beebe expedition. In all this there was humor, which you might see by glancing at the big centerpiece in the middle of the ceiling, where, among the stately signs of the Zodiac, you encountered one of the little half-man, half-animal figures thumbing his nose! That was Dickerman, always dignified with his tongue in his cheek!

The band platform was the best, acoustically, from which we have ever played.

Directly behind my drummer was a big live white cockatoo from South America. He was not a speaking bird, but we had only to frighten him by a glance or unintentional movement, or even a loud voice, to cause him to raise his yellow crest while he watched for trouble. It was months before we were able to stroke him on the crest or under his beak.

Julie's Voice Taboo, Is Notice.

The evening found us ready to play at 7, and off we went.

As I have said, the stage was acoustically perfect and the opening number did my heart good. After a while Dickerman joined some of the guests and I asked our vocalist, Julie, to sing a song while we played.

I was called to the Dickerman table and told that Julie's voice was taboo. Julie had been an entertainer in vaudeville, but Dickerman felt that his style was not quite suited to the Heigh-Ho Club.

This was an embarrassing situation. The man we had hired to sing was barred from his task. There was a danger of losing the audition, just as our manager's other band had lost it, due to the lack of singing.

No one else felt like coming into the breach, so I picked up a megaphone which I had carried in the bell of my barytone saxophone

Continued on Page 10, Column 2.

ROVER IS GIVEN LIST OF 10 SPEAK-EASIES IN SCHOOL CHARGES

Failing as Reformer, Actress Gets Divorce

Helen Twelvebrees Says She Could Not Destroy Mate's Rum Habit.

HELEN TWELVETREES.

Los Angeles March 25 (A.P.).—Helen Twelvetrees, motion picture actress, was granted a divorce from Clark Twelvetrees in Superior Court today. She charged mental cruelty and brutality.

"He was drunk when I married him," she testified, "and I did not see him again for two days."

"Why did you live with him for three years?" the court asked.

"I thought I could change him, but now I have found out it can't be done," the actress replied.

The couple was married in February, 1927. They have no children.

Twelvetrees leaped out of a window in New York some time ago and was in a hospital for several months. The actress said she paid the bills.

It may or not be an odd coincidence that this drab courtroom drama should so closely parallel the screen play in which Helen Twelvetrees was most recently seen at the RKO-Keith Theater in this city and in which she scored what has been hailed as her greatest success to date in pictures.

In "The Grand Parade" she was cast as a young woman who married a man to reform him and insure a successful resumption of his stage career, interrupted by a temporary surrender to strong drink and a burlesque blonde. It was perhaps part of the irony of fate that Miss Twelvetrees should have been more successful in the celluloids than she was in real life.

Lynn Asserts All Sell Liquor in Vicinity of Eastern High.

PROHIBITION AGENTS WILL MAKE INQUIRY

Quiz by Grand Jury Into Alleged Drinking of Pupils to Wait.

SAW BUYING DONE, ACCUSER DECLARES

Kramer and Ballou Doubt Wet Party Was Staged by Students.

No grand jury inquiry into the charge of drinking by Eastern High School students will be conducted until an investigation is made by prohibition agents of the ten alleged speak-easies which Henry Lynn yesterday charged are operating in the vicinity of the school.

District Attorney Leo A. Rover made this announcement following a conference yesterday afternoon with Mr. Lynn and Assistant District Attorney Harold W. Orcutt, who is in charge of prohibition enforcement.

Goaded by school officials and police to present facts to bolster his allegation of drinking, Mr. Lynn appeared at Mr. Rover's office and submitted to him a list of places, where, he said, drink can be bought.

Data Are Given Orcutt.

Upon the presentation of the list by Mr. Lynn, Mr. Rover submitted the information to Mr. Orcutt for investigation. If his charges are substantiated it was indicated that the grand jury will be asked to review the evidence.

Mr. Lynn, whose charge threw a verbal bombshell into the fraction merger hearing at the Capitol Monday night, told the District Attorney that the incident to which he referred at the hearing had occurred last November. He told the committee that he had witnessed the purchase of liquor by Eastern High School students.

Mr. Rover did not say whether Mr. Lynn had proved to him that the high school students were the participants in the occurrence he witnessed. Following Mr. Lynn's recital the district attorney submitted the charges to Mr. Orcutt.

Demand for Facts Made.

With the publication of Mr. Lynn's testimony before the committee, school and police officials issued a demand for the facts. Police Chief Henry G. Pratt communicated with the district attorney's office suggesting that Mr. Lynn be called.

Stephen E. Kramer, assistant superintendent in charge of high schools, addressed a communication to Mr. Lynn asking specific information regarding the drinking party. Mr. Kramer further asked that the facts be presented upon which Mr. Lynn based his charge that the persons drinking were students of Eastern High School.

Interviewed yesterday afternoon, Mr. Kramer and Superintendent Frank W. Ballou asserted that they had received no complaints from teachers of drinking by the pupils. Both expressed doubt that if there had been a drinking party, as charged by Mr. Lynn, that the participants were students of any high school.

Removal of Stigma Sought.

In justice to the other students, they said, a correct presentation of the case should be made by Mr. Lynn, to obliterate any stigma that may have been placed on the students of Eastern High as a result of Mr. Lynn's accusation.

In his letter to Mr. Lynn Mr. Kramer said that information regarding his charge was desired so that prosecution could be made of the individuals concerned and the danger would be eliminated.

Charles Hart, principal of Eastern High School, made a report to school

HYBLA VALLEY PORT URGED FOR ZEPPELIN

Merits of 1,237-Acre Field Will Be Demonstrated for Dr. Eckener.

BOARD OF TRADE TO ACT

Dr. Hugo Eckener, of Graf Zeppelin fame, during his visit here today and tomorrow, will be importuned to select the 1,237-acre field at Hybla Valley, Va., as the American terminus of the lighter-than-air mail and passenger transatlantic line.

In the wake of announcement from New York Monday that signing of contracts with prominent financial and aircraft interests in the United States and Europe had assured establishment of the air service, coupled with Dr. Eckener's journey here, the Washington Board of Trade and the Washington Air Terminals Corporation yesterday made public that the latter's airport will be strongly recommended as the base.

In a fifteen-minute radio talk at 6:45 o'clock last night over Station WMAL, L. E. Williams, chairman of the aviation committee of the Board of Trade, boosting the Bingham Nelson municipal airport bill which will receive a public hearing this afternoon at the Capitol, sounded the necessity for immediate action in familiarizing Dr. Eckener with the strategic position of Washington and its environs as the American terminus for the proposed line.

The Board of Trade, through Robert Cottrell as secretary, immediately announced that it would seek to interest Dr. Eckener in the tract of land owned by the Washington Air Terminals Corporation, located a short distance south of Alexandria, and that a conference would be held today with officials of that organization on the matter.

The corporation simultaneously issued a like statement that the

Continued on Page 7, Column 1.

G. U. MEDALS GIVEN ENVOY AND MUSICIAN

Claudel and Toscanini Are Honored as Distinguished Company Watches.

BOTH GET HIGH PRAISE

Academic honors were conferred upon Paul Claudel, French Ambassador to the United States, and Arturo Toscanini, conductor of the New York Philharmonic Orchestra, at exercises last night at Georgetown University, commemorative of the founding of the institution.

In the presence of ecclesiastical and diplomatic dignitaries, the Rev. W. Coleman Nevils, president of the university, decorated the ambassador for his eminence in the field of literature with the medal of the James Ryder Randall Academy of Letters. To the maestro he presented the first medal of the Francisco de Vico Academy of Music. Both academies were recently instituted at the university.

President Nevils spoke of Ambassador Claudel as a "man skilled in political science, most erudite in the fine arts, an author of splendid repute who is, indeed, most worthy of our praises by his activities in the field of letters and his literary productions."

Turning to Signor Toscanini, President Nevils read the scroll elevating him to the academic distinction and referred to him as "America's most cherished minstrel; a man of marvellous memory, a maestro of magic influence over musicians and audience.

Before the bestowal of the honors Auxiliary Bishop John M. McNamara read the roll call of the Georgetown Founders. As the names were pronounced, the Rev. Timothy J. Barrett, aged archivist of the university, tolled the bell in memory of the priests who first projected the idea of the college.

The bell is a relic of the university and two and one-half centuries ago it

Continued on Page 2, Column 4.

Old Squaw Calmly Admits Murdering Artist's Wife

HIGHLIGHTS OF THE WAR

These interesting anecdotes of the war, written by participants, have been extended from a "Sunday only" to a daily feature. Ex-service men are invited to send in stories and one dollar is paid for each one published, with a prize of $5 for the best one each week. In addition, this newspaper will present $100 to the unit of any ex-service organization from whose members the greatest number of anecdotes are received prior to April 16 . . . Read the stories published today on—

PAGE 4

Tells Court of Spirit Letters Instructing Her to Kill Woman.

Buffalo, N. Y., March 25 (A.P.).—Nancy Bowen, aged Indian woman of the Cayugas, began to tell a story to a jury today which the prosecution is confident will convict the Seneca Indian, Lila Jimerson, of the murder of Mrs. Clothilde Marchand.

Taking the stand as today's session drew near a close, the wrinkled old Indian widow was examined by District Attorney Guy B. Moore. Nancy, through the medium of an Indian interpreter, admitted she had gone to the Marchand home on March 6, chloroformed and beaten Mrs. Marchaud to death. Testimony then was taken regarding letters sent her instructing why and how she would kill the wife of Henri Marchand, artist and sculptor.

The letters, Moore told the jury in outlining his case, were from the pen

Continued on Page 2, Column 1.

NEWS of SUBURBAN Washington and the Surrounding States

Appears on Pages 2 and 24 Today

authorities yesterday in which he classified as "improbable" that such an incident as mentioned by Mr Lynn could have happened during a school day.

Mr. Lynn, who lives at 316 Sixteenth street southeast, also told the committee on Monday night that he had seen a 9-year-old girl purchase a gill of gin from the store in which he witnessed the alleged drinking party.

BALTIMORE COUPLE DIE IN SUICIDE PACT

Police Find Man, 75, and Wife, 70, Dead in Bed With Throats Slashed.

NOTE HINTS DESPONDENC

Baltimore, March 25 (A.P.).—An aged couple, in ill health and near poverty, today ended their lives, 32 years of which they had spent together, because one could not live without the other.

Police found the bodies of the couple, Harry B. Applewaite, 75, and his wife, Laura, 70, lying in their bed with their throats slashed. Two old razors, the instruments of their double suicide pact, were found lying by their bodies.

On a table beside the bed was a note, telling of the fight against ill health and straitened circumstances of the couple. It was written by Mrs Applewaite and signed by her and her husband, though police said she had done all of the writing.

"My health has steadily declined," the note read. "I have a heart weakness and my lameness is more painful than ever. So I feel that I can not 'make the grade.' Harry and I have been married for 32 years, and one can not live without the other so we have concluded to go together by our own hands."

Lying on top of the note, which instructed that Mrs. Applewaite's sister be informed, lay a nickel with another note saying it "was for the telephone call."

The sister, Mrs. J. G. Schmetzer, said today that a letter had been received by her this morning, mailed last night by the couple, which told of the approaching poverty which both feared.

A third note, left for Miss Anna Buffington, owner of the house where the couple had an apartment, told of their lots, already purchased in a Baltimore cemetery, with instructions for their double funeral. It requested that the bodies be put in the same casket.

Mr. Applewaite was the Baltimore representative of a boiler-making concern, and persons at the office where he held desk space, said that he had been at work yesterday as usual and had given no indication of ending his life, though he seemed to be depressed and commented on his wife's illness.

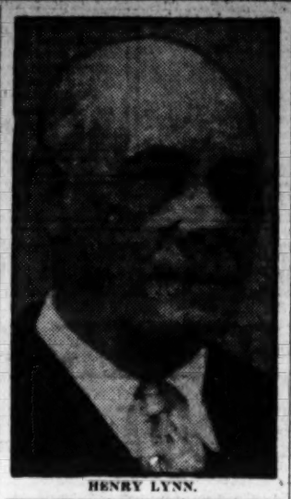

HENRY LYNN.

AGENTS INVSETIGATE COUNTERFEIT NOTES

Merchants in Capital and Three States Report Bogus Bills.

WASHINGTON POLICE AID

Washington, Virginia and Maryland police are on the lookout for two men who have been passing counterfeit notes in this city and at numerous towns between Hagerstown, Md., and Staunton, Va. Department of Justice agents are cooperating in the effort to track down the criminals.

Bogus $20 bills continued to turn up yesterday in banks and merchants' cash registers in nearby communities, among which are Winchester, Berryville, and Stephens City, Va.; Charles Town, W. Va., and other Shenandoah Valley towns. The men are believed heading South.

While in the capital the men passed several $10 notes on the Federal Reserve Bank of New York. They had portraits of Alexander Hamilton on the front and the United States Treasury on the back. In Virginia the notes were drawn on the Richmond Federal Reserve Bank, with a picture of Andrew Jackson on the face and the White House on the other side. All bore the same serial number, E01397149A, series of 1928.

The bills have a slightly bluish color, instead of the brilliant green of the genuine. They also have a greasy appearance, due, bankers said, to the parrafin used in the color process.

The men are said to be between 40 and 45 years of age. One is about 5 feet 9 inches tall, has dark hair, sharp face, sallow complexion, and wore a dark overcoat and soft hat. He acts as if he were slightly deaf. The other man is about 6 feet tall.

LAXITY IS CHARGED TO COUNTY'S HEADS

Montgomery Grand Jurors Question Directors of Weekly Paper.

FAVORITISM IS ALLEGED

The publishers of the Montgomery Independent do not charge that there has been any dishonesty in the county government of Montgomery County and they have not asked that any one be indicted, E. Barrett Prettyman, president of the board of directors, told the county grand jury yesterday.

The Independent charges that while the county officials are personally honest that the methods by which they are running the county business are not proper and they should be removed in the interest of more efficient county government, he told the grand jury. Mr. Prettyman stressed the contention of his associates that "the charges which have been made by the Independent are purely political charges and are part of a State-wide as well as county political campaign, "a bitter political fight," as he interpreted it.

The grand jury yesterday questioned the 13 directors and the managing editor of the Independent regarding charges published in that paper that the county officials had handled county funds in an irregular manner and had been high-handed in their administration of county affairs.

Officials Are Summoned.

Dr. Benjamin C. Perry, president of the board of county commissioners; Lacy Shaw, vice president of the board; John Culver, clerk of the police court, and O. W. Robey, former county commissioner, have been summoned to appear before the grand jury today.

It is believed that the grand jury will question them about the charges which had been printed in the Independent alleging mishandling of county funds and favoritism in the conduct of the county business.

Mr. Prettyman was in the grand jury room for approximately two and a half hours.

According to the statement given by him to The Post, he told the grand jury that he personally did not have the proof of the charges which had been printed in his paper, but that he would give them the names of witnesses and sources which would substantiate the charges. "I made clear that we do not ask that anybody be indicted," he said, "and told them that since we had taken over publication of the paper that we had not attacked any individual or the county officials with regard to their honesty. I explained that these charges are a part of a bitter political fight which is State-wide as well as county. I explained that we believe the methods of the county officials in handling county affairs are such that they should be swept out of power."

Alleged Hand of Officials.

Mr. Prettyman then explained that the position of the county commissioners, as explained in the Maryland News, semiweekly paper supporting the organization Democrats, is that they can use money appropriated for any particular purpose for any other county purpose so long as they replaced the funds before the annual audit, is wrong in the belief of himself and his associates. He cited the building of schools and roads with money which had been borrowed to pay for the construction of the courthouse at Rockville and which was replaced later through legislative action. "We believe that as soon as $1 of those funds had been diverted to some other use than that for which they were provided that it was wrong and showed extravagance and mismanagement by the commissioners."

"We stand for strict budget control," he said.

Mr. Prettyman then charged that the loaning of $50,000 to the Maryland State Roads Commission to construct the underpass at Sligo for the extension of Sixteenth street to Colesville pike was unbusinesslike and improper use of the county funds, inasmuch, he claimed, as the commissioners had no power to make such a loan.

W. S. Casey, managing editor of the Independent, told the grand jury that members of the county police department had been permitted to exceed their yearly allowance of $300 for equipment and that misconduct on the part of police had been allowed to go unpunished. He told the grand jurors that the evidence of the overdrawing of accounts could be found in the records kept by John Culver, clerk of the Police Court.

He further charged that the county commissioners had taken funds from the courthouse bond issue to finance a trip for themselves to the jails and courthouses of Virginia, which he claimed was illegal. Mr. Casey reiterated most of the statements of Mr. Prettyman, according to his statement given after he came from the grand jury room.

Directors Are Questioned.

Other members of the board of directors of the paper who were questioned were: Mrs. Parker Weller, Miss Vivian B. Simpson, George E. Bonifant, Mrs. Thomas D. Griffith, Edward Peter, P. Ray Souder, Edward P. Abbe, Dr. Bates Etchison, Joseph F. Whalen, Eugene H. McLachen and Enos C. Keys. Harrison B. French, a former member of the board of directors, also was questioned. Summons had been issued for Morris A. Bealle and Walter W. Liggett, former editors of the paper, but it was found that Mr. Liggett is out West and that Mr. Bealle is in the hospital.

It is understood that most of the directors did not give information to the grand jury on the ground that they had no personal knowledge of the conditions charged, but had left the running of the paper to the managing editor.

The grand jury investigation was asked for last Wednesday by Maj. E. Brooke Lee, county Democratic leader and speaker of the Maryland House of Delegates, and the board of county commissioners, who went into the grand jury room as that body was preparing to adjourn, and demanded that either the county officials be indicted for malfeasance in office or that the publishers of the Independent be indicted for criminal libel. The newspaper, through Attorney F. Barnard Welsh, then asked that a special grand jury be impaneled and that a special prosecutor and an expert accountant be employed for the inquiry. This petition was denied by Judge Robert B. Peter, who said that he did not feel that he had any authority to grant such a move and that he believed the present grand jury and prosecutor capable of making the inquiry.

In the meantime, the grand jury inquiry continued to be the chief topic of conversation in the county and it is said by political observers that the result of the inquisitorial body's investigation probably will have a decided effect on the county elections which take place in November.

GET HONORS AT GEORGETOWN

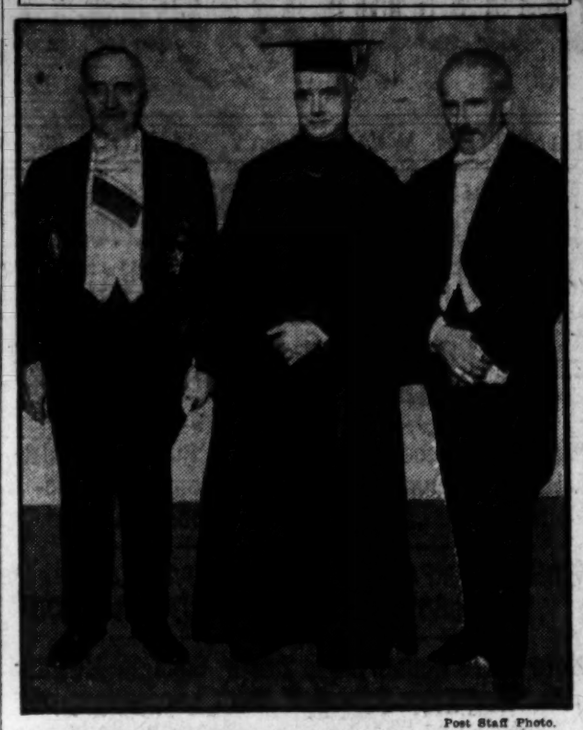

Post Staff Photo.

Left to right—Ambassador Claudel who received the first honors of the James Ryder Randall Academy of Letters; the Rev. W. Coleman Nevils, S. J., president of the university, and Arturo Toscanini, who received the first honors of the Francisco de Vico Academy of Music at last night's founder's day exercises at Georgetown.

CLAUDEL, TOSCANINI GET G. U. MEDALS

Ambassador and Musician Are Honored in Presence of Dignitaries.

ANCIENT BELL IS TOLLED

Continued from Page 1.

summoned the worshipers to the first church established in the Maryland colony of old St. Mary's City.

As Bishop McNamara read the names of Andrew White, John Altham-Gravenor, Thomas Gervase, Thomas Copley, Ferdinand Poulton and John Carroll, Father McNamara rang the bell which is a memorial of their early work.

Following a greeting by William D. Mooney, of the class of 1930, George McNeir, of New York City, regent of the university, read the charter granted the institution in 1789 by Congress.

President Nevils read the proclamation of Founders Day in which he paid tribute to the early labors of the pioneer Jesuits of colonial days. It briefly recounts the difficulties confronting the early aCtholic settlers and closed with the narration of the founding of the school.

Invocation and praise to the founders was sung by the Georgetown choir.

Assisted by Mme. Claudel, Signora Toscanini and President Nevils, the two honored guests, received informally after the ceremonies.

The occasion was the first public appearance of Sir Ronald Lindsay, Ambassador of Great Britain. Among the guests weer Bishop Thomas C. O'Reilly, of Scranton, Pa.; Clarence H. Mackey, John H. Cassidy, regent of the university; the Ambassador of Spain and Senora de Padilla, the Ambassador of Turkey, Mr. Ahmet Muhtar; the Ambassador of Germany and Frau von Prittwitz, the Ambassador of Poland, Mr. Tytus Filipowicz; the Minister of Portugal and Viscountess d'Alte, the Minister of Switzerland and Mme. Peter, the Minister of Hungary and Countess Szechenyi and Mr. Justice Pierce Butler, of the Supreme Court.

MARKER UNVEILED ON MARYLAND DAY

Ritchie and D. A. R. Officials Participate in Memorial Rites at Annapolis.

GOVERNOR GIVES SPEECH

Special to The Washington Post.

Annapolis, Md., March 25.—Maryland Day, the 296th anniversary of the landing of the Colonists at St. Mary's City, was celebrated in patriotic fashion here today. The Peggy Stewart Tea Party Chapter, Daughters of the American Revolution unveiled a bronze tablet marker on the old Treasury Building on State House hill, one of the oldest buildings owned by the State. State and National officers of the organization, and Gov. Albert C. Ritchie, participated in the ceremonies which were held in the presence of a large gathering.

The building, erected during the regime of Sir Francis Nicholson, provincial governor, 1694-1699, was first used as a meeting place for the governor's council and a provincial court room, in colonial times, and later became the Treasury of the colony and the commonwealth. The tablet was presented by Mrs. Daniel M. Garrison, vice president general of the National Society, D. A. R., and a history of the building was read by Mrs. Henry M. Robert, jr., recording secretary of the State D. A. R.

Accepting the tablet in behalf of the State, Gov. Ritchie spoke of the appropriateness of placing the marker, and declared that to get the atmosphere of what Maryland Day means, one must go to St. Mary's City, where amid the fragrance of approaching spring, the colonists set up their government, or go into any of the hundreds of manors or old homes of the State. In their environs, he said, the true Maryland dwells, they speak the memories which go to make up the traditions of tolerance and advancement in these days of the ideas of self-government.

COMMISSION TO GET 29 CASES IN APRIL

Virginia Corporation Body to Consider 20 Bearing on Bus Litigation.

DOCKET IS ANNOUNCED

Richmond, Va., March 25 (A.P.).—Twenty-nine cases have been set for hearing in April before the State Corporation Commission, of which twenty cases deal with motor bus litigation, N. W. Atkinson, acting clerk, announced.

The April docket as completed to date is as follows:

April 3, Norfolk-Southern Railroad Co., switching charges.

April 4, Arlington and Fairfax Railway Co., Fairfax agency.

April 5, Carolina Coach Co., Inc., motor bus.

April 7, Grundy Bus Co., motor bus; Matney Bus Line, motor bus; C. L. Collins, motor bus; Lawson & Watson, motor bus; Mountain State Transfer Co., Inc., motor bus; Richlands-Grundy Transfer Co., motor bus; H. G. McGlothlin & Co., motor bus; Stacy Bus Line, motor bus.

April 8, Mount Vernon, Alexandria & Washington Railway Co., revision of passenger rates; J. H. Conduff, motor bus.

April 14, Washington Bus Line, motor bus; C. & O. Railway Co., Bells Valley agency; C. & O. Railway Co., Oriskany agency; C. & O. Railway Co., Barbours Creek agency.

April 15, Neptune Line, motor bus; Fredericksburg Sightseeing Co., motor bus.

April 16, C. & O. Railway Co., revision of passenger train schedule.

April 22, the Apple-Cole Co., foreign.

April 25, A. C. L. Railroad Co., rates on slab wood.

April 28, Mountain State Transfer Co., Inc., motor bus; the Murphy Bus Line, motor bus; Virginia Transfer Co., Inc., motor bus; Aleck Funari, motor bus; Harrison Bus Line, motor bus; Abbs Valley Transfer Co., motor bus; Tazewell Transfer Co., motor bus.

April 29, Southern Railway Co., freight facilities at Covesville.

15 SLIGHTLY INJURED IN BUS-TRUCK CRASH

Continued from Page 1.

cording to Policeman Salkeld, accepted rides to their homes with passing motorists, before he and Policeman Hawse reached the scene.

They reported that the names of only three others hurt had been taken. Bruises to the knees were suffered by Miss Margaret Myers, of 3218 Eighteenth street northeast, and Mrs. Mary Harris, of 3909 Twenty-second street northeast, both of whom refused medical aid. Mrs. W. Amann, of 1427 Monroe street northeast, was bruised on the chest, but told police that she would receive treatment from a family physician.

Nine Are Rescued As Tug Is Rammed

Craft Sunk by Steamer as Heavy Fog Envelops Baltimore Harbor.

Baltimore, March 25 (A.P.).—The captain and eight members of the crew of the tug Mary Clare were saved today when their craft was rammed and sunk by the steamer Calvert in a heavy fog which blanketed the Baltimore harbor and put a virtual halt to shipping in the Chesapeake Bay.

The Calvert and Mary Clare both were proceeding at slow speed when the steamer crashed broadside into the smaller vessel, throwing the engineer of the tug into his engines and injuring him. The Mary Clare clung to the bow of the Calvert until the larger ship pulled away and then sank almost immediately. The crew of the tug was taken aboard the Calvert before it backed away.

The fog was so dense on the Chesapeake today that all shipping was halted, many in and out bound ships anchoring in the bay awaiting a clearing of the haze.

Oldest Nun Dies In Charity Order

Sister Veronica, 91, Expires at Hospital in in Baltimore.

Sister Veronica Klimkiewicz, a native of Washington, and the oldest member of the Order of Sisters of Charity in the United States, died yesterday afternoon at Saint Agnes Hospital in Baltimore. She was 90 years old, having been born in Washington on October 3, 1838.

She entered the novitiate at Emmittsburg, Md., at the age of 16, a year after she had asked permission to become a Sister of Charity. She celebrated the seventy-fifth anniversary of her religious profession in the chapel of Saint Agnes last October. Her sister, Sister Serena Klimkiewicz, also entered the Order of Sisters of Charity and lived to celebrate the golden anniversary of her profession. She died several years ago. Both sisters served as nurses in the Civil War and on one occasion nexpectedly found their wounded brother on the Gettysburg battlefield.

The sisters were the daughters of Bennett Henry Klimkiewicz and Amelia Langley Klimkiewicz. For many years, Sister Veronica was a pharmacist at Saint Agnes Hospital. She suffered an accident during the seventieth anniversary of her entrance into religious life.

Kernahan to Make 15 Talks in Day

Chicago Man Will Direct Evangelistic Drive in Washington.

Dr. A. Earl Kernahan, of Chicago, who will direct the visitation evangelism campaign in Washington next week, will speak fifteen times at different churches on Sunday, it was announced yesterday. The Rev. C. O. Morong, his assistant, is in the city making engagements for the director of the drive.

The principal appearances of Dr. Kernahan Sunday will be at 7:30 o'clock in the morning at St. Stephen's Episcopal Church, at 11 o'clock service at Columbia Heights Christian Church and at 3:30 o'clock in the afternoon at Constitution Hall. Several radio talks are scheduled for the week.

Survey cards taken during the recent census have been turned over to the various churches, and these will be used as a basis for the visitation campaign. The colored churches of the city will end their survey tonight with a supper at Mount Carmel Baptist Church.

Rail Time to St. Louis Will Be Cut One Hour

Washington travelers will profit by faster train schedules to and from St. Louis when the Pennsylvania Railroad this spring places its two speediest trains between New York and St. Louis on a 23-hour basis. "The American" and the "Spirit of St. Louis" will make the trip each way in an hour less time.

The connection for the former, westbound, will leave Washington at 7:20 p. m., 50 minutes later than at present, the running time being 22 hours and 45 minutes. The other connection will leave at 2:55 p. m., 15 miutes later.

"HICKEY-FREEMAN CUSTOMIZED CLOTHES"

Pewter Gray

Prominent in our spring assemblage of Hickey-Freeman suits and topcoats is a clear gray reminiscent of old English pewter. The colour is adaptable for immediate wearing and is assured the same favour here that it was accorded in London.

Goldheim's

Apparel for gentlemen—Established 1875

1409 H STREET

SPECIAL NOTICES.

THIS IS TO NOTIFY THAT WEE WONG, has this day, purchased the D. W. Lee laundry, operated at 2134 P st. nw. All bills against said laundry must be presented for payment by March 31, 1930.

WANT TO HAUL FULL OR PART LOADS to or from New York, Richmond, Boston, Pittsburgh and all way points; special rates. Natl. Delivery Assn., Inc., 1317 N. Y. ave.; Natl. 1460. Local moving also.

SPANISH SCHOOL OF WASHINGTON

Profs. from Spain—Conversational Method. Rapid Progress. 1338 H st. nw. Natl. 9369.

30-DAY Shorthand, alone; 3-4 months stenographic course, usual time. Embodies thoroughness, speed, efficiency. Slater methods. Positions for graduates. Enroll TODAY. BOYD'S, 1333 F

TWO CRUISES

Your choice: The FRANCONIA, catering to those who demand the very finest and meeting their every exacting whim.

The SAMARIA . . . less in price, but luxuriously comfortable . . . adequate in every particular . . . and embracing an equally stupendous itinerary.

The FRANCONIA . . . the SAMARIA . . . either will transport you to kaleidoscopic lands of legend, song and story. Thousands of brimming, teeming hours of joy . . . gaiety . . . relaxation. An ever changing, ever dazzling panorama of new and strange and mystic peoples, scenes, events. Romance, adventure, thrills. Ports hitherto unexplored by cruising steamers. Remote harbors; odd little corners of the world. Picture yourself in far off Baghdad, Siam, Ceylon, India, Singapore . . . the Jungles of Cambodia!

CASTWARD • WEST

THE FRANCONIA SAILS EASTWARD
from New York Jan. 10, Returns May 28

THE SAMARIA SAILS WESTWARD
from New York Dec. 3 . from San Francisco Dec. 21
Returns to New York April 12

Glorious, restful, revivifying travel. To all four corners of the earth. And what it will mean to you—two of the world's outstanding leaders in travel having linked their 179 years of experience, of prestige and efficiency for these cruises!

Your Local Agent or

CUNARD LINE

1504 K Street N.W., Washington

THOS. COOK & SON

Washington Loan & Trust Bldg., 9th & F Sts.

RECIPE NUMBER ONE

for catching trains . . .

TO catch a train at the Pennsylvania Station, your first requisite is to live at The New Yorker. Then you don't have to worry about finding a taxi . . . nor do you have to sit on hot coals waiting for the green light.

There's a tunnel which connects the station and the hotel. All you need do is walk calmly from one to t'other. If you have a bag, there are plenty of porters to carry it for you. If it rains you don't have to wish for an umbrella. You're master of the situation if you live at the town's most accessible hotel . . . you've guessed it . . . The New Yorker.

Radio in every room . . . also tub and shower, Servidor, circulating ice-water . . . direct tunnel to the Pennsylvania Station, B. & O. Motor Coach connection . . . located in the heart of midtown business district. $3.50 a day and upward. 85% of the rooms are $5 and less.

"Stop at recognized Hotels"

NEW YORKER BONBONETTES

New . . . delicious candy. Made from unique French recipes. Send $2 for a souvenir pound box . . . add 15c per lb. for postage and packing.

THE NEW YORKER
Raux Bros, Managing Director HOTEL
34th St. at 8th Ave., New York City

ARROW SHIRTS

Always the Same Fit

Arrow Shirts are "Sanforized" for permanent fit . . . which means that each Shirt is guaranteed to always fit you as well as it did, when you bought it.

In White $1.95 *In Colors* $2.15

Meyer's Shop
1331 F Street

Flesh Reducing Body Building

Reduce weight and correct the figure without diet or medicine . . . we have both electrical and mechanical machines for successful treatments . . . for appointment phone

Katharine Neele Health Studio
Suite 50 . . . Portland Hotel
Thomas Circle
Metropolitan 0699

AGED SQUAW, ON STAND, TELLS OF SLAYING WIFE OF ARTIST

Continued from Page 1.

of Lila Jimerson who, playing on the superstitious mind of Nancy, convinced her Mrs. Marchand was a witch and should be killed to prevent ill fortune befalling Nancy and her relatives.

"The most powerful motive for murder that human beings know," said the district attorney, "was responsible for the crime. It was love. The fact is the defendant though she would marry Marchand as soon as he was free, meaning as soon as Mrs. Marchand was out of the way."

Instead of using the traditional bow and arrow Moore said, Lila selected as the instrument of death the ancient Nancy and by "feeding up her mind and inflaming her superstitions" induced her to kill.

The letters read into evidence by the district attorney were signed by a fictitious "Mrs. Dooley." They told Nancy that a "witch in the city of Buffalo" killed Nancy's husband "Sassafras Charlie" because the herb he was peddling in Buffalo was hurting the witche's trade. The method used by the witch was described by the writer as follows:

"She said she made an old rag doll of Charlie, she put in a glass dish, pour the green oil on doll and filled up dish with beef blood. Soon as rot he died."

"She kill many, many, many that way, Indians and whites" the letter said, and then proceeded to say the witch had cut out an effigy of Nancy herself with intent to send her with her dead husband.

The remaining letters, all written last December, gave explicit instructions for the killing of Mrs. Marchand, instructions which the prosecution charges were faithfully carried out.

The district attorney told the jury he possessed no evidence to indicate Henri Marchand was involved in the plot to murder his wife.

Lila remained slumped in a chair without apparent emotion over today's developments.

Moore said letters in his possession, "while they do not express love, do express tender sentiments" between the defendant and Marchand. Sketching the 12-year-old history of Marchand's acquaintance with Lila, the district attorney said the artist had established relations with the Indian woman to induce her to pose for him in his work of modeling museum figures.

The intercession of the Federal Government in the trial, through the presence on defense counsel of United States District Attorney Richard H. Templeton stirred Moore to bitter resentment. The Federal attorney appeared in court this morning and said he was acting on instructions from United States Attorney General Mitchell. At this time Moore protested his presence and requested a three-hour recess to allow him to become familiar with the case.

Moore, over the heated objection of the Federal attorney, declared the request that the Federal Government to intercede for Indian wards "came from Canada." Templeton insisted the demand was made by Chief Clinton Rickard, of the Tuscaroras of this country, and not by Canadian tribesmen.

Airship Used to Rush Serum to Csota Rica

Havana, March 25 (A.P.).—A package of smallpox serum sufficient for several hundred persons was placed today aboard a Pan-American Airways plane for rush delivery to Costa Rica.

It was the first of several similar serum deliveries to be made immediately by the sanitation department of Cuba in response to an urgent request this morning from Costa Rica.

Former Credit Manager Kills Self.

Springfield, Mass., March 25 (A.P.).—Wilson B. Kelser, formerly credit manager for the Fisk Rubber Co., committed suicide in his home here today. His wife, returning from a shopping trip, found him dead in the kitchen of their home with jets of the gas range open.

Mellon Demands Inquiry Into Leper Rum Activities

Charges of Prohibition Law Violation Among Inmates and Staff of Leprosarium Prompt Action by Secretary of the Treasury.

New Orleans, March 25 (A.P.).—An investigation into charges of prohibition law violations at the Federal leprosarium at Carville, La., was ordered today by prohibition administrator O. D. Jackson, on orders from Secretary of the Treasury Andrew W. Mellon.

Mr. Jackson said he would send two men to the institution to make the investigation. Charges of liquor drinking among the staff and the lepers was made in a letter to Mr. Mellon from a person who said he was a resident of Carville. Mr. Mellon forwarded the letter to the prohibition administrator with instructions to investigate.

Dr. O. E. Denny, superintendent of the leprosarium and former officer in charge of the leper colony at Culion, P. I., said today that the complainant was an inmate of the insane ward of the hospital.

These same charges were sent to the President, he said, and Dr. John McMillen, Public Health Service official, investigated and found the allegations groundless.

TRANSOCEAN RECORD SMASHED BY EUROPA

German Ship Clips 18 Minutes Off Mark of Sister Vessel Bremen.

AVERAGES 27.9 KNOTS

New York, March 25 (A.P.).—The new speed mistress of the seas, the North German Lloyd liner Europa, slid into a fog-bound New York Harbor today with a new transatlantic record for her maiden voyage from Cherbourg Breakwater to Ambrose lightship, just off the entrance of the lower bay.

Cutting through a light mist and drizzle, the Europa passed the lightship at 5:54 a. m., to establish a record 4 days 17 hours and 6 minutes for the run across the Atlantic's speed lane. She left Cherbourg at 12:48 p. m. (E. S. T.) Thursday.

This lowered by eighteen minutes the old record established by the Europa's sister ship, the Bremen, last October and cut 36 minutes under the time made by the Bremen in her maiden voyage last July.

The Europa averaged a speed of 27.9 knots in the 3,157 miles, on a course that was 7 miles shorter than the route taken by the Bremen in her record-breaking October run.

Turbines Stop at Light.

When the Europa swept by the Ambrose Light—the official finishing mark for east-west transatlantic speed runs—passengers immediately sensed a quieting of the throbbing turbines that had rushed the gigantic liner through a wind-swept sea. Her huge hulk cut more slowly through the gathering mist to anchor at Quarantine.

Here the Europa waited patiently until the customs and United States Public Health officials put out from Manhattan in the cutter Raritan that sent up a shrieking salute as she broke through the blanket of fog and rain. Her welcoming party, headed by the German Ambassador, Baron F W. von Prittwitz und Gaffron, already knew of the Europa's new record. Once aboard, Baron von Prittwitz and Dr. Karl von Lewinski, German Consul General, went immediately to the chartroom to greet the new speed queen's commander, Commodore Nicolaus Johnsen, the 61-year-old salt, who rose from cabin boy to pace the bridge of the world's fastest liner.

Radio Broadcast Made.

Both Commodore Johnsen and Ambassador von Prittwitz spoke in German through a portable microphone set up in the Europa's chartroom by the National Broadcasting Co.

Fogbound at Quarantine for more than an hour, the Europa finally started up the harbor, guided by a small fleet of tugs, when the blanket of mist partially lifted. Scores of persons lined the Government piers in Brooklyn—the only slips adequate to berth the 936-foot Europa—to greet her at the end of the record maiden voyage.

She carried 1,940 passengers on the voyage and a crew of 975 men. She has accommodations for 2,200 passengers.

Her steam is generated by oil-fired water-tube boilers and the electric power is created by four large Diesel-driven dynamos, two supplementary dynamos are installed on the sun deck.

Brickbats & Bouquets

—By JAMES HAY, JR.—

FROM the inner councils of the sage and discerning gentlemen who manufacture campaign strategy for an unterrified but battle-scarred Democracy comes the report that they will make merry with the goose-egg as their favorite weapon in the 1930 fight for control of the House.

Not at all dejected by Mr. Wood's ridicule of their high and bounding hopes, they are gleefully preparing to placard the republic with pictures of the pee-pul in a sort of London-town-is-falling-down condition while the national back cracks under the burden of a Republican-made and iniquitous tariff.

Glass, Harrison, Garner and associated campaigners are the fair-haired and blue-ribbon boys when they get a chance to assail the opposition with the charge that as a record of achievement it has written down a mass of zeroes, naughts and nothingness.

"What," they will ask the more or less excited voters, "has this administration done?

* * * *

"WHAT," they will further inquire, "have the Republicans done to soften hard times, employ the unemployed, enforce prohibition, disarm the armed and relieve the emphatically unrelieved farmer?"

And to both questions their enthusiastic and resounding answer will be "Nothing!"

Thus, in crescendo and basso profundo, they will transform the goose-egg into big-gun ammunition and the zero and the minus sign into swords and snickersnees which, they joyously proclaim, will make the fields and forests wet with the gore of political massacre.

"Yes," they admit; "we've got to win 53 seats to control the House, but what could be easier than that when we have the enemy on the defensive, the situation which, above all others, breaks the heart and benumbs the brain of a politician?"

One of the Democratic graybeards tells a story about a member of the Cabinet who, in an unguarded moment, recently emitted the moaning lament, "I thought I'd done some hard work in my day, but this job beats them all. Why, it's no rarity for me to work fourteen hours a day."

* * * *

THAT, says the minority Solomon, is merely one more indication that the President, in a last-minute desperate effort to succeed in something and to dodge the goose-egg bombardment, is working himself and his lieutenants to the limit of their endurance.

Mr. Hoover's friends, on the other hand, point out that the President, with his usual efficiency and conscientiousness, is merely doing everything possible to solve the problems now confronting the country and its statesmen.

That, however, doesn't seem to have slowed up the Democrats to any perceptible degree. They pretend to be more unterrified than ever.

They go serenely ahead with their plans to make the air blue with Republican ciphers, bagate' s and trivialities. High above the donkey on their coat of arms they have emblazoned the goose-egg rampant.

U. S. CHEMIST KILLS WOMAN AND SELF IN VIENNA HOTEL

Continued from Page 1.

$35,000. He had no money left for the next payment, due on the morrow.

"Thus my wife will be robbed unless I die today," the letter said.

Travels Are Described.

After stating that he had arranged the "accident" at Pottstown, Pa., last November 6, Watzl explained, "I first went to New York, where I bought a false passport in the name of Plasaak and secretly married Mary MacGranahan. Fearing recognition, we determined to quit New York, which we did, and went to Canada."

This passport in a false name made identification difficult. Three passports were found on the bodies, the man's bearing the names "Ernst Watzl" on one and "Johann Plasaak" on the other. The woman's gave her name as "Josefa Kropej," but it was learned that she was really a mannequin named Mary MacGranahan. Her mother, Julia Horvath, is a resident of Cleveland.

Watzl's body was identified by his father, a watchmaker who now owns a toy shop in Vienna. He said he had not heard of his son's return to Austria, and had not seen him since his departure some years ago for the United States.

Father Calls Son "Hermann."

The elder Watzl called his son "Hermann," instead of Ernst, the name under which he was known in the United States. He said that he had gone to America to sell patents, marrying there and becoming the father of three children.

According to information here the chemist had been sued for $50,000 by the husband of his companion.

Dr. Dryak, chief of the Viennese criminal police, who has taken charge of the Watzl investigation, told the Associated Press that all the documents connected with the case had been sealed, and that nobody had examined them yet.

Woman Called Retiring.

A detailed description of the woman was not available, but the people of the Hotel Sacher said she was tall, slim, and blonde, good looking, and about 25 years old. She was further said to be extremely retiring in her manners and habits, rarely speaking to anyone during her stay. However, she always appeared to be in good spirits.

The hotel employes added that the couple had never been known to visit places of entertainment.

Watzl's letter to his Viennese friend gave an account of extraordinary wanderings around the world after the sudden disappearance at Pottstown.

Contents of Watzl Letter.

"In Canada we were nearly caught, so we decided to go to the coast and take a steamer across the Pacific. We did so, sailing to Tokyo, where I hoped to find a job, but quickly realized there was no chance. So we went to India.

"Here we bought jewelry and trinkets, which will be found in our luggage. Leaving India we went to London, but stopped there only a short time, pushing on to Vienna.

"But the $5,000 I took from my bank at Philadelphia after my automobile escapade were soon eaten up We were faced with two alternatives; either to go to my parents and relatives and ask assistance and confess my misdemeanors, or to commit suicide. I preferred the latter.

Thought of Wife's Plight.

"I was also influenced by the thought of my wife and children in trouble in Cleveland. Knowing the customs of insurance companies, I realized that my wife would be unable to cash my policy of $35,000 unless she could officially establish my death. But I also knew that the claim would fail if my premiums were not paid regularly to my death.

"Then I remembered the insurance installment falling due tomorrow which I am unable to meet. Thus my wife will be robbed unless I die today."

Watzl's letter ended with the statement that he was going to kill himself before the premium fell due.

"I am therefore going today, before the premium is due."

Dual Cremation Is Asked.

In another note, left in the hotel, Watzl and Mary MacGranahan ask that they be cremated together.

Watzl's identity was actually established by his brother-in-law even before his father arrived. This brother-in-law, Dr. Zorn, of the Austrian ministry of finances, recognized the dead chemist's cigarette case and watch.

An Austrian inventor named Dominik Fillier today asserted that Watzl had made a fraudulent attempt to patent under his own name an invention for destruction of mosquitos and other insects, which had been made by Fillier and intrusted to Watzl as representative.

Fillier said that in order to prove his claim he had been obliged to spend a large sum of money.

Alleged Auto Crash Causes $25,000 Suit

Suit to recover $25,000 damages was filed yesterday in District Supreme Court by Leila L. Davison, of 1120 Dewitt avenue, Alexandria, Va., against the Park Transfer Co., of Fifth and V streets northeast.

The plaintiff alleges that on February 18 last, she brought her automobile to a stop at the intersection of G and Seventh streets southwest and that a truck belonging to the defendant crashed into the rear of her machine, causing her to be thrown forcibly against the interior of the vehicle. Negligence and violation of traffic regulations on the part of the company's agent is alleged. Attorneys Herbert P. Leeman and Charles J. Dean appear for the plaintiff.

PACIFISTS BLAMED FOR NAVY DEADLOCK

Extensive Propaganda Has Embarrassed Nations, Is Declaration.

TRY TO DICTATE POLICY

By ALBERT W. FOX.

Continued hope for a miracle to save the London naval conference was manifest here yesterday, despite reports that a six months' adjournment was under consideration by the delegates. Something substantial may yet be saved and the crisis, though admittedly acute, may not prove fatal, according to the view of the American Government.

There was a dearth of news here respecting the actual status of the negotiations—if the present discussions may still be called negotiations—but there was reliable information concerning a new phase of the situation and a flood of light was shed upon the source of widespread mischief-making and misinformation which have embarrassed all of the governments represented at London and have retarded the cause of naval reduction as well as the cause of world peace.

This source of embarrassment has been uncovered and proves to be made up of the various volunteer and professional pacifist and internationalist organizations, of which American propagandists are the most conspicuous leaders. More damage to the cause of naval reduction and world peace appears to have been done in a day by these pacifists than was done at the Geneva conference of 1927 by all the so-called Shearers, working overtime during the entire conference.

Seek to Dictate Policy.

All the reports relative to a so-called consultative pact have been inspired and circulated by the American pacifists and their agents, some of whom are in London, while others are presuming to direct the American Government's policy from pacifist headquarters here. Mingling with the delegates and the newspaper correspondents in London and pretending to divulge hidden secrets, the pacifists and their agents have succeeded in flooding the newspapers of the United States and Europe with reports concerning a consultative pact which the European powers were described as proposing to America and which America was being urged to accept.

Meanwhile President Hoover was being bombarded here with pacifist appeals to accept the consultative pact and organizations like the Foreign Policy Association recently went so far as to state that the President would be responsible for the failure of the conference if he did not direct the American delegation to accept such a pact.

The extraordinary part of this propaganda, it now develops, is that the consultative pact by which the conference is to be saved exists only in the minds of the pacifists, who have volunteered to produce their own brand of remedy and have assumed that the nations represented must take their advice.

Pact Never Suggested.

As a matter of fact, no one of the five nations represented has ever suggested a consultative pact, nor has President Hoover or Secretary Stimson ever had occasion to consider accepting such a pact. The authors of these pacts have insisted on communicating them to the American delegation where they have been examined as humorous examples of amateur statesmanship. But if President Hoover agreed to accept all the pacts proffered, it would not make the slightest impression on the conference. France would not exchange a single ton of fighting craft for all the pacts which the pacifists have composed and offered.

What France is interested in is a political and military pact with the United States whereby America would agree to contribute military force on the side of France in the event of French securities being threatened. President Hoover would not consider any such pact. France now knows this. The delegates at London are under no illusion as to the position which the United States has taken and intends to stand by.

The fact that the consultative pacts composed by the pacifists and volunteered as "a means of saving the conference" are valueless does not altogether nullify their embarrassing effect. The embarrassment has resulted from the misinformation spread broadcast by the pacifist organizations relative to the work of the naval conference in connection with France's desire for security.

Chairman Britten of the House naval committee, in a public statement declared that it was time for the American delegates to pack up and come home as they already had leaned backward "in an attempt to preserve the conference."

"The conference should not recess," he added. "It should adjourn so that the United States might proceed with the naval construction program that is necessary to protect American commerce throughout the world."

Young Prisoner Killed In Attmept to Escape

Corsicana, Tex., March 25 (A.P.).—Ralph V. Graff, 20, Tipton, Ind., was shot and killed late today when he jmped from a truck in which T. M. Franks, guard at the Navarro County Farm, was conveying prisoners to the farm.

The youth was held on a charge of unlawful train riding.

AWARD GIVEN CHILD WHO SUES OFFICER

Continued from Page 1.

she said, the major came running from the house carying a cane.

Margaret said the trio fled and that about a half block away she stubbled in a gutter and fell. While in that position, she declared, the major struck her twice across the back. She testified that she begged him not to hit her again whereupon he turned and went back to his home.

Mrs. James testified that she telephoned the major about the filleged incident and that he told her he did not let his daughter go out and that if her daughter had gotten hit it was the mother's fault. Mr. James testified that he personally called on the major and found the officer to be very belligerent. He quoted the officer as stating that he had been considerably annoyed that night.

Maj. Hobley testified that he chased the children and that he drew back to cane one of them but that when he saw the child was a girl he did not deliver the blow but returned home.

On cross-examination Maj. Hobley admitted that he had his daughter make inquiries at school about the matter to determine which of the children had been hit.

Later he corrected himself and said that he did not mean to say that he had his daughter inquire as to what child had been hit but as to what child had been chased.

IN PLANE LEAP

VERNE E. TREAT.

PACT REPORT DENIED BY U. S. DELEGATION

Continued from Page 1.

to reconsider his decision of a fortnight ago that under no circumstances would the United States be party to any security treaty.

"The American Government is now prepared to sign with the other four powers a consultative treaty on the lines of the Pacific treaty signed at Washington in 1921. The suggestion now is that a similar treaty should be signed by the five powers, referring not only to the Pacific but to disputes arising from any cause whatever.

U. S. Headquarters Besieged.

"At the same time the President insists that it must be made clear 'beyond a peradventure' that America, in signing such a pact, would not be committing herself in any way to anything but consultation."

Up to a late hour tonight no confirmation of any kind could be obtained from any member of the American mission of this story. Towards midnight the American headquarters in the Ritz Hotel presented a scene of activity unprecedented at that hour. Correspondents had been clamoring all evening for a statement on the rumored American adhesion to a consultative pact and all Americans had refused comment, even when confronted with the definite statement published in the Daily Herald. Secretary of State Stimson was preparing a statement for the press at a late hour. One previously well-informed American authority declared earlier in the evening that he is pessimistic and that the present activities reflect merely a French decision to manuever to make a five-power breakdown appear not the fault of the French.

Stimson Voices Optimism.

At a press conference early this evening Secretary Stimson said, regarding this afternoon's meeting of the delegation heads:

"The whole spirit of today's meeting was on the basis that a five-power agreement will be evolved in London. The whole spirit of the meeting was very hopeful."

Prime Minister Ramsay MacDonald also voiced the hope that a five-power treaty would be arrived at "if humanly and politically possible."

A British official spokesman breathed new hope for the first time in several days, saying:

"The idea is now to get the heads of the delegations into action, pull the work together, get on if possible with problems still vexing the conference, and in any case to hold a plenary session next week and tell the world what has been accomplished and how things stand."

Adjournment Not Discussed.

The Big Five decided, said the spokesman, that "the conference wants pulling together." They reviewed the discussions between experts and the Anglo-American naval programs and figures, which are actively proceeding, the effort to bring the French and Italian policies into "productive contact" and the "so-called American-Japanese agreement."

The proposal of Dino Grandi, Italian foreign minister, to Mr. MacDonald last night, when gloom reigned supreme, that the conference be adjourned for six months to let France and Italy compose their differences, was not discussed at the meeting of the Big Five, it was authoritatively stated by the British and Americans, and in fact all camps here, excepting the Italian, have vetoed this scheme. The Italians themselves now attempt to deny responability for it.

Probability of an early agreement between Japan, the United States and Great Britain is indicated today. This will, apparently take such form, perhaps as a result of British mediation, that neither the United States or Japan will have won in points of controversy. An ingenious formula has apparently been devised that will save the faces of each side.

Japanese Acceptance Seen.

According to the New York World News Service's information, the United States Ambassador at Tokyo has advised our delegation here that the Japanese Government will accept the last American proposals subject to the right to build new Washington treaty cruisers up to 70 per cent of the American total if the United States lays down three of these vessels in 1934, 1935 and 1936 to come into service after the expiration of the treaty it is hoped to negotiate here.

The compromise reached, it is now understood, is to the effect that the United States will accept this Japanese reservation subject to another clause affirming the right of the United States to protest and to reopen the issue if Japan does so build. Accordingly, it seems that the 70 per cent issue has, in effect, been shelved until after 1936, but that until after that year Japan will have more than 70 per cent of the American big cruiser total. No new information was obtainable regarding the Japanese attitude on submarines.

Conflict on "Agreement."

The most interesting incident at today's meeting of the big five was former Premier Reijiro Wakatsuki's statement regarding the so-called Japanese "agreement."

According to a representative of a power not involved who was present, one delegate referred to the "agreement," and Mr. Wakatsuki then said he must demur to the term. No agreement, he said, had been reached between the delegations on substance. There had merely been an agreement to transmit to Tokyo for decision the results of the conversations between Senator David A. Reed and Ambassador Tsuneo Matsudaira. Mr. Wakatsuki added that because of this action the delegation here had not exhaustively studied all the questions involved.

In an American quarter a different version of Mr. Wakatsuki's statement to the heads of the other delegations was forthcoming. The former Japanese premier, it was stated, declared that he had caused to be published in Japan a statement that the Japanese delegation had recommended to its government a compromise reached between the delegations of Japan, the United States and Great Britain.

Ways to Scrap Ship.

A sub-sub-sub committee, thrice removed below committee No. 1, has prepared a report on scrapping warships which in due course will reach higher committees. This committee's activities when solemnly recited by a British official spokesman arousrd shouts of laughter from an assembly of 100 correspondents.

The sub-sub-sub committee has decided that there are five ways to scrap a ship, as follows:

1. To scrap her; that is, rip her to pieces.
2. To make her into a hulk, and what constitutes a hulk is laboriously and minutely defined.
3. To turn her into a target, and "target" takes a page of definition
4. To dismantle her for experimental purposes, with more definitions needed.
5. To turn her into a training ship which is also meticuously defined.

(Copyright, 1930.)

Sizoo Lenten Lecture Today.

Dr. Joseph Sizoo, pastor of the New York Avenue Presbyterian Church will hold the second of his series of Lenten lectures from 11:30 to 12:30 o'clock this afternoon in the ballroom of the Mayflower Hotel.

FOG FORCES CAPITAL PILOT TO QUIT PLANE

Verne Treat, Air Mail Flier, Makes 11,000-Foot Leap in Maryland.

ANOTHER LANDS IN FIELD

An unexpected fog around the capital early yesterday morning caused one veteran air mail pilot to take a 11,000-foot parachute jump and another to make a forced landing when unable to locate their landing fields. Neither pilot was injured, and the mail was saved in both instances.

Verne E. Treat, 36 years old, pilot on the New York, Washington, and Atlantic section of the Eastern Air Transport, jumped from his plane at St. James, Md., near Hagerstown, when the gasoline supply in his craft was exhausted. He had taken-off from Bolling Field in an attempt to reach Richmond but turned back on account of the dense fog.

Henry T. (Dick) Merrill, of the same air line, made an emergency landing at Appomattox Court House, Va., after wandering in the air for 5 hours and 40 minutes. He was flying from Greensboro, N. C., to Richmond. Though he reached his destination, he was unable to land.

The night was said to be one of the worst, from the standpoint of flying, in many months. It was all the more dangerous because weather men did not foresee the sudden change in the atmosphere, and the air mail pilots were unprepared.

Treat just missed landing at Richmond by ten minutes, he said, as the fog came suddenly down as he approached the State capital. Unable to land, he turned back about 12:35 a. m. and sought futilly for a place to alight until 3:30 a. m., when his gas gave out.

Jumping from an altitude of 11,000 feet, to which he had gone in the hope of gaining better visibility, the veteran airman fell for 2 miles and landed in a tree. Four or five hours later he located his wrecked plane, 3 miles away, and later brought it to Washington by auto. His parachute was the new Floyd Smith device, just recently introduced to mail fliers.

Merrill had an experience similar to that of Treat save that his plane had more gasoline, and he was able to wander about in the clouds until daylight. When he landed in a farmer's field, his supply was nearly exhausted. Later in the morning he took off again and reached Richmond safely at 10:30 o'clock.

Although Treat has been with the local air mail line since it was inaugurated May 1, 1928, last night was the first time he was forced to jump. The first year of his service was marred by about a dozen forced landings and the wrecking of several planes, but for the past year he has had scarcely any trouble.

WASHINGTON PARIS

JULIUS GARFINCKEL & Co.

We park your car while shopping here

OUR goods are the kind of goods that women of the best taste will travel far distances to buy.

Today—We have a marvelous new selection of beautiful things in every department. We are especially proud of the new coats, suits, dresses and ensembles that our famous makers have worked with such zeal to have different from goods found elsewhere.

IT is our belief that our showing now for women and misses is the loveliest in the whole country.

F STREET CORNER OF 13TH

Stieff Sterling Silver
Rose . . . Puritan Patterns

Early American
PEWTER
Again in High Fashion

Attractive Flower Vase $7.00

COLONIAL charm is evident in every piece of this interesting—and quite fashionable — pewter ware. The graceful lines, unobtrusive lustre and rugged durability are typical of early American art. In fact, many pieces in this full group of pewter ware are exact reproductions of those found in museum and private collections. Really worth seeing!

Second Floor.

B. Harris & Co.
F Street at 11th
Jewelers and Diamond Merchants for Over Half a Century

Attractive OFFICES - LOW RENTALS

Center of Downtown

1331 G St. N.W.
Uptown Office

Light, airy rooms—magnesite floors—high speed elevators—ice water—clean heat.

A strictly fireproof and thoroughly modern new office building in the heart of Washington's Business and Financial District.

It Will Pay You to Investigate
APPLY
Superintendent on Premises or Phone Nat. 3934

LIFETIME FURNITURE

Chop-House Chairs

Every little while an Inn or a Chop-House frequented by sea-faring men is dismantled to give way to the progress of great cities.

Some old Windsor Chairs are usually found and copied by cabinet-makers. At Mayer & Co. you will find many interesting copies of these chairs.

Good Windsor Chairs are priced here from $7 to $60

MAYER & CO.
Seventh St. Bet. D and E

Among the better things of life

fatima belongs

Your most satisfying moments will gain from Fatima's extra quality. It is made for those who believe in treating themselves well.

WHAT A WHALE OF A DIFFERENCE JUST A FEW CENTS MAKE

DIED.

BETZ—On Sunday, March 23, 1930, RUTH NAOMI, beloved daughter of Franceska and the late Andrew Betz. Funeral from her late residence, 4706 Thirteenth street northwest, on Wednesday, March 26, at 9 a. m. Requiem mass at St. Gabriel's Church, at 9:30 a. m. Relatives and friends invited. Interment (private) at Ct. Mary's Cemetery.

BLUMER—On Monday, March 24, 1930, at 12:05 p. m., at the residence of her son, Joseph W. Blumer, 1503 Irving street northwest, ELIZABETH BLUMER (nee Baker), widow of Frederick Blumer. She is survived by two sons, Joseph W. and Ira G. Blumer; a daughter, Mrs. Gideon Ball, and seven grandchildren.

BURKE—On Tuesday, March 25, 1930, EDMUND BURKE, aged eighty-four years.
Notice of funeral hereafter.

GARNER—Suddenly, on Tuesday, March 25, 1930, at the residence of her daughter, Mrs. Eleanor G. Prince, 3720 T street northwest, CLARA H., widow of Thomas A. Garner.
Body resting at Gawler's chapel, 1754 Pennsylvania avenue northwest. Funeral services on Thursday, March 27, at Oak Hill Cemetery Chapel at 2 p. m.

HALL—On Tuesday, March 25, 1930, at 4:30 p. m., at her residence, 4008 Sheets avenue, Brentwood, Md., MARGARET J., beloved wife of Robert A. Hall, and mother of Woodford R. and Lillian P. Hall, and Viola M. Thomas.
Notice of funeral hereafter.

HARRELL—On Tuesday, March 25, 1930, at the residence of her daughter, Mrs. J. C. Coopage, 402 Sixteenth street southeast, MARY KATHERINE, beloved wife of Thomas J. Harrell.
Remains resting at funeral parlor of Harry M. Padgett, 131 Eleventh street southeast. Funeral and interment at Linden, Va., on Thursday, March 27, at 1 p. m.

HIGGS—On Monday, March 24, 1930, at his residence, Boulevard Heights, Md., JOHNSON, beloved husband of the late Mary M. Higgs.
Funeral from his late residence on Thursday, March 27, at 8:30 a. m., thence to St. Francis Xavier Church, where mass will be said at 9 a. m. Interment in Trinity Episcopal Church Cemetery, Newport, Md.

KING—On Monday, March 24, 1930, at 12:05 a. m., in the University of Maryland Hospital, Baltimore City, WILLIAM FIRMADGE, son of the late Col. George Washington King, noted Howard County attorney, and Susan Dandelette King, of Howard County, Md.
Services to be conducted by the Rev. C. H. Posbroke of Trinity Episcopal Church, at the All Saints Chapel at Annapolis Junction, Md., on Wednesday, March 26, at 2 p. m. Burial to be in charge of the Solomon Lodge, Masons, of Savage, Md., of which Mr. King was a member in high standing, and will be in the King family lot at Annapolis Junction, Md.

NEULAND—Suddenly, on Monday, March 24, 1930, WILLIAM, beloved husband of Augusta M. Neuland.
Funeral from his late residence, 922 East Capitol street, on Thursday, March 27, at 9 a. m.; solemn high requiem mass at St. Mary's Church at 9:30 a. m. Relatives and friends invited. Interment at St. Mary's Cemetery (Buffalo, N. Y., and Pittsburgh, Pa., papers please copy).

NEULAND—Members of Washington Council, No. 224, Knights of Columbus, are advised of the death on Monday, March 24, 1930, of Brother WILLIAM NEULAND, and requested to attend his funeral services at St. Mary's Church on Thursday, March 27, at 9:30 a. m. Members are asked to meet at his late residence, 922 East Capitol street, on Wednesday night, March 26, at 8 o'clock, for recitation of prayers, for the deceased.
P. MICHAEL COOK, G. K.
Dr. A. D. WILKINSON, P. S.

PRICE—On Tuesday, March 25, 1930, SARAH L., beloved wife of William P. Price, and devoted mother of Mrs. Julius Broderson and Mrs. Lewis Baddock, aged sixty-one years.
Funeral from the chapel of Bernard Danzansky, 3501 Fourteenth street northwest, on Wednesday, March 26, at 1 p. m.

REID—On Sunday, March 23, 1930, at the home of her son, Conrad Reid, at Port Deposit, Md., ADA SAVAGE, widow of Brig. Gen. George C. Reid, U. S. M. C., retired, aged eighty-six years.
Funeral from V. L. Speare Co., 1009 H street northwest, on Thursday, March 27, at 10:30 a. m. Mass at St. Matthew's Church, at 11 a. m. Interment at Arlington National Cemetery.

SAKEMAN—On Monday, March 24, 1930, at Homeopathic Hospital, FLOYD E., husband of the late Elizabeth E. Sakeman.
Funeral from W. W. Deal's funeral home, 816 H street northeast, on Thursday, March 27, at 1:30 p. m. Interment Glenwood Cemetery.

TOMPSON—On Monday, March 24, 1930, at her residence, 26 O street northeast, KATHERINE RILEY TOMPSON.
Funeral from her late residence on Wednesday, March 26, at 2:30 p. m. Relatives and friends invited to attend. Interment at Congressional Cemetery.

WIMER—On Tuesday, March 25, 1930, at his residence, 5803 Fifth street northwest, JOHN W., beloved husband of Lillie M. Wimer.
Funeral services at the Brightwood Park M. E. Church, Eighth and Jefferson streets northwest, on Thursday, March 27, at 2:30 p. m. Interment at Rock Creek Cemetery.

YOUNG—On Monday, March 24, 1930, GEORGE W., beloved husband of Martina H. Young (nee Bentz) and father of Carl F. Young.
Funeral services to be held at his late residence, 822 Fifth street northeast, on Wednesday evening, March 26, at 7:30 p. m. Interment Thursday, March 27, in Mt. Olivet Cemetery, Frederick, Md.

FUNERAL DIRECTORS.

THOS. S. SERGEON
1011 7TH ST NW Telephone Nat 1090

JAMES T. RYAN
317 PA. AVE. SE. Atlantic 1700.

V. L. SPEARE CO.
Neither the successor of nor connected with the original W R Speare establishment
1009 H St. N.W. Phone Frank. 6626. Formerly 940 F st nw.

Clyde J. Nichols, Inc.
4209 9th St. NW. Col. 6324.

ESTABLISHED 1876.
JOHN R. WRIGHT CO.
1337 10th st. nw. Phone North 0047.

J. WILLIAM LEE'S SONS
FUNERAL DIRECTORS
CREMATORIUM
332 PA AVE. NW. NATIONAL 1384 & 1385

CHAS. S. ZURHORST
301 EAST CAPITOL ST.
Phone Lincoln 6372.

P. J. SAFFELL
733 8th st. nw. Natl. 0537.

ALMUS R. SPEARE
Succeeding the Original W R Speare Co.
1623 Connecticut Ave.
POTOMAC 4600
8 yrs. at 1208 H st., 45 yrs. at 940 F st.

Frank Geier's Sons Co.
1113 SEVENTH ST NW Telephone
Modern Chapel NATIONAL 2473

FUNERAL DESIGNS.

GEO. C. SHAFFER 900 14TH ST. NW
Expressive Floral Emblems. Natl 0106
Mod prices. Open eve. & Sun. Natl 2416

GUDE BROS. CO., Florists
1212 F street National 4276
APPROPRIATE FUNERAL DESIGNS

FUNERAL DIRECTORS.

FUNERAL $100
COMPLETE—Cars and All
NOTHING ELSE TO PAY FOR
Caskets Any Color Desired

Cemetery Plot as Low as $40
We Claim That We Produce the Finest Economical Funeral in the World
In Case of Death a Sincere Service by
The Greater CHAMBERS CO.
Chapels 14th, Corner Chapin N.W. Columbia 0432

POST WANT ADS PAY

CLASSIFIED SECTION IN NEW GARB TODAY

Post Readers to Get Benefit of Inauguration of Tovey Method.

ADVANTAGES ARE CITED

The Post's Classified Advertising section is being presented today in a new arrangement, in keeping with the systematic classification of the greatly increased volume of ads, and increasing immensely the readability of its columns.

The presentation of this distinctly new Classified section marks the beginning of a change in Post Classified Advertising that will prove immeasurably profitable to readers and advertisers.

The scientific make-up of the Classified section is the result of years of research by a group of advertising experts and is considered the last word in convenience for the thousands who peruse the classified columns each day. The ads themselves are written, arranged and set up in accordance with the basic principles of advertising: uniform in appearance, convenient in form and giving the pages an appearance that is pleasing to the eye. The arrangement is known in the newspaper profession throughout the country as the Tovey Method.

Tovey Method Described.

The Tovey Method has been secured on long and exclusive contract by The Post and Mr. John H. Tovey, its creator, who is considered the leading classified authority in the country, is in Washington to supervise inauguration of this work. Each member of The Post staff is receiving a thorough course in classified advertising to be able to write copy which will bring the greatest response. Readers and advertisers alike will benefit from this service.

Under the new Classified system inaugurated by The Post Wednesday, the ads will no longer start with "wanted" or "for sale," and take up the reader's valuable time in searching for the article or service wanted. Classification headings take care of these words and each ad is set in such a way that the first word tells what the proposition is.

For example, to find a position as housemaid, one glances at the index which appears daily at the beginning of the Classified Ad Section, and under the general heading of "Employment," will find "No. 56," which is "Help Wanted—Female." Each classification is numbered in this index and the numeral there corresponds to that at the beginning of each new classification in the section. Since each ad is listed alphabetically in its proper classification, upon finding "No. 56," one merely runs down the list of jobs offered until reaching those which begin with "H." There will be found the positions open for housemaids.

Simplicity of Method.

The same is true of every other classification in the Classified Section. The index is the key to the section. By using it the task of finding any type of ad becomes simplicity itself.

Second in importance to the appearance of the Classified Section is the care given to wording of the ads themselves if they are to accomplish the purpose of their existence. To achieve this result, The Post maintains a staff of trained ad writers under expert supervision for the service of the advertiser. They will receive ads over the telephone, courteously offering suggestions which are sometimes necessary to strengthen the ad. Another sales force is ready to give this same service to contract advertisers.

As a result of these efforts, readers of The Post will find a Classified Advertising Section of well-written ads, each properly indexed and classified alphabetically for quick, easy reference—a section unequaled for "readability" and simplicity by any other newspaper in Washington.

4-Year-Old Boy Saves 2 Children

Runs to Station and Leads Firemen to Burning House.

Denver, March 24.—In North Denver they acclaim a hero but 4 years old.

James McCurdy, the hero, didn't know, perhaps, that he was doing anything extraordinary when he ran several blocks to the fire station and gave the alarm.

But his action, firemen said, probably saved the lives of two youngsters in danger of suffocation in their home.

James was playing in the front yard when he heard screams from a nearby house.

James ran to the door of the home, occupied by the family of C. O. Butto.

"What's the matter?" he called.

Two children screamed, "We're burning—house on fire."

James wasted no time. Away he went, his little feet pattering on the pavement, his little short legs moving as fast as he could drive them. Frantically, James kicked at the door and yelled at the top of his voice. The firemen came running.

In a second the firemen had loaded into their truck. One grabbed little James and put him on the seat. Away went the truck, with James giving directions. They arrived in a jiffy at the Butto home. Firemen rushed into the house and found Junior Butto, 4, crouched near the stove in the kitchen. His sister, Josephine, 3, was under the bed.

The house swirled with smoke and the children would have been overcome, firemen said. Mrs. Butto had left them in the house while she went to a store.

A canopy of smoke is said to increase New York's temperature several degrees.

All airplanes in New Hampshire must be registered. It's a State law.

A University of California professor has found only three adult survivors of the Yuki Indian tribe

The Wonder Hotel of New York

HOTEL MANGER

Heart of Times Sq. District — 7th Ave. 50-51st Sts. New York City

2000 Rooms

Rooms with running water . . $2.50
For two . . . 3.50
Rooms with shower or bath and shower . . 3.00-500
For two 4.00-5.00-6.00

Substantial Reduction on Weekly Rates.

Highlights of the War

As Related by Veterans Themselves

Making "Gobs"

After a considerable time in the service it is amusing to look back on the foolish things that were done during the training period. I entered the service in 1917 and, believe me, Valley Forge couldn't have been much worse than the Naval Operating Base at Hampton Roads during that winter, the coldest I have ever experienced.

One of the first things we were told by our company commander was never to salute in ranks, but shortly thereafter, when we had mastered the mysteries of squads east, &c., &c., we were passing in review and as we passed the officers about half of the men snapped out a salute.

The "razzberries," which were received for that performance were far more effective in breaking the "saluting in ranks" habit than any amount of instruction or orders that could be given. We were cured.

L. J. HAYNIE.
Seaman, First Class, U. S. S. Quincy.

Mistakes Will Happen

In April, 1919, three of us were touring the Verdun sector and became so interested in Dead Man's Hill that we decided to miss the last train and hike back to Verdun at a later hour. We started back during the latter part of the evening. Several hours later we were still walking on a road hoping that it was the one to the city. It was a black night, the stars and moon seemingly being on a vacation. Seeing a light just off the road, we approached it and I made out the dim form of a man carrying a lighted lantern. In my halting and stuttering French, and using the word "street" for "road," I asked if I were on the road to Verdun. To my surprise the answer came back in "doughboy French," and I said, "Aw, talk American." It was a colored American soldier.

ABE GRUDD.
Front Line Post, V. F. W.

You're Right, Buddy

The uselessness of it all, or of many occurrences during the war, is probably the thing which is stamped most indelibly on the minds of most who saw actual front-line service.

During the Argonne drive, near Mount Faucon, two infantry regiments advanced into an open field, almost like a golf course. German observation balloons had them under direct observation and the German artillery was consequently making direct hits in the ranks. Under these conditions the infantry advanced about 5 miles with a loss of aproximately half its strength, and after reaching the objective formed resisting lines in consolidation with three other companies and the one with which I served.

About 100 men were ordered forward to make an atack, or more probably to act as a feeler, and after going beyond wire entanglements into a field were subjected to such terrific machine gun fire that it seemed the bullets made solid sheets of steel. The men just seemed to melt beneath it and after reaching a spot about 200 yards beyond those who remained alive were signalled and recalled by the officers. Believe it or not, it was a great war.

JOHN J. PRENDABLE (Private),
Thirty-eighth Infantry, A. E. F.

Sherman Said It

It certainly looked unreasonable to a "buck" to see lives sacrificed by the score as masses of troops advanced under shell fire to attack, but possibly there was some good reason known only to higher military officers—as in the case when we advanced into Fismes after crossing the Marne. Bushing through Fere En Tardenois about 3 o'clock in the afternoon, possibly a whole infantry company was under a withering fire from German batteries which could be plainly seen by the men, firing from the banks of the Vesle River. They made many direct hits and after losing a majority of men the infantry went into the town where many others were killed by the falling walls of buildings. White mortar dust covered everything and the men looked like hod carriers as they struggled through the cloud of dust that was permeated with the nauseating smell of gas and high explosives.

It would be impossible to describe the weird and terrifying sight as darkness finally mantled the town and reflected the glow of burning buildings—but the scene will never fade from the memory of those who saw it nor will the tragic loss of practically two companies from the same regiment who were blown up on a mined road while advancing through Fismes on the same day.

JOHN J. PRENDABLE.
Thirty-eighth U. S. Infantry, A. E. F.

Veterans' Bonus

The Washington Post will pay $1 for each High Light of the war published; $5 for the best reminiscence published during each week, and $100 will be paid the American Legion, Veterans of Foreign Wars or Disabled Veterans Post which has the greatest number of anecdotes published during the contest, which closes April 16.

GRAND JURY HEARS DOZEN TESTIFY ABOUT SHAKEDOWN

Continued from Page 1.

recall Crotts having made any such confession in his presence, and added that the wounded man had been in such critical condition ever since being taken to the hospital that he could not talk.

William Fulkerson, of Cherrydale, Va., the mystery witness, whose connection with the case has been veiled in secrecy ever since his name was first mentioned Monday, was not heard by the grand jury yesterday, although a subpena had been issued for him. Mr. Rover said yesterday he understood the man had been reported as present in the First street house at or about the time of the shooting, and that he had been called in the possibility that he might know something of the alleged extortion attempt.

Girl Gives Testimony.

Rose Marie Foster, one of the two girl inmates of the place, followed Dr. Collins into the jury room.

Frances O'Brien's testimony is believed to have been confined to the explanation that she had been in another room reading when the Foster girl entered and told her that "three men are trying to shake us down."

Taxi Driver Heard.

Inspector Thaddeus Bean, who has been investigating the shooting for the Police Department; Headquarters Detective H. E. Brodie, Capt. William T. Stott, commander of the Third Precinct, to which Burke and Gravely were assigned until they were suspended after the shooting; Lieut. Michael Ready, of the Eighth Precinct, and Lieut. Ed Kelly, of the Homicide Squad, all of whom have been investigating various angles of the affair, also were called and told the grand jury of their inquiries.

George A. McVey and John C. Cornell were the other two witnesses heard. McVey is the taxicab driver who piloted Swortzel and his companions to the house and introduced them to the girls, while Cornell is declared to have been a friend of the O'Brien girl and who was arrested shortly after the shooting for investigation.

A charge of conducting a disorderly house against the Foster girl and Della Greathouse, which was brought after the shooting, was nolle prossed yesterday under orders of Mr. Rover, who explained that not only is the Foster girl a Government witness, but that he believed that "there is not enough legal evidence in the specific case to warrant a charge of conducting a disorderly house."

Other Charge Stands.

A previous identical charge standing against the Foster girl as the result of a raid last November 13 on another house, "positively will go to trial," Mr. Rover said. This charge had been nolle prossed by Assistant District Attorney Charles Murray after Detective W. F. Burke is charged by Maj. Pratt with having "gone to the front" for her and pleaded to have the case dropped on the grounds that she had left town and that if her bond of $500 were forfeited, he would have to reimburse her bondsman.

Gravely, who was given a preliminary hearing on a criminal charge of assault with a dangerous weapon, has received a continuance until April 4, when it is expected Crotts may be recovered sufficiently to be brought to court. At the hospital yesterday, however, it was said that the man's condition still is "very critical and will be critical for several days, at least."

Charges against Gravely, Burke and Swortzel are to be brought before the Police Trial Board next Wednesday, although there were indications yesterday that the trials may be delayed until other angles of the tangled case have been straightened out.

Upset Not Serious If Bowels Get This Help

When you're out-of-sorts, headachy, dizzy, bilious, with coated tongue, bad breath, no appetite or energy—don't worry. It's probably constipation.

Take a candy Cascaret tonight and see how quickly your trouble clears up. No more headache; no gas on stomach or bowels. Appetite improves; digestion is encouraged. Take another tomorrow night and the next night. Get every bit of the souring waste out of your system. Then see how bowel action is regular and complete.

Cascarets are made from cascara, which doctors agree *actually strengthens bowel muscles.* Ten cents at all drug stores.

TAKE YOUR NOSE OUT OF BAEDEKER

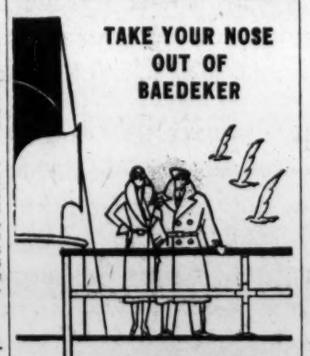

STATISTICS ARE DULL BUT EUROPE IS SWELL. DON'T READ DEAD THINGS, DO LIVE ONES. FOR INSTANCE, EAT YOUR WAY BRIGHTLY AROUND PARIS, WHERE EVERY SIDE STREET HAS A PEARL AMONG RESTAURANTS. FLY ACROSS CHANNEL TO LONDON, SHOP PICCADILLY . . .

AS A PREFACE . . . GO IN A CUNARD CABIN SHIP WHERE MENUS ARE A MILE LONG AND SOFT MANNERED SWIFT FOOTED ENGLISH STEWARDS SPEAK YOUR LANGUAGE . . . OR IF YOU WISH TO BE STILL MORE ECONOMICAL GO VIA CUNARD TOURIST THIRD.

CABIN $135 UP. TOURIST THIRD CABIN—$105 UP.
SEE YOUR LOCAL AGENT OR

CUNARD
1504 K ST. NW., Washington, D. C.

Symptoms of a Cold

They are well defined. An achy sensation, sneezing; cold, chilly feeling, headache. Treat them at once with the original cold remedy. Used by millions every year. Refuse substitutes.

At all druggists 30c

Grove's *Laxative* **BROMO QUININE** *Tablets*

Successful Since 1889

KOREAN STUDENTS FOMENT UPRISING

National Revolt Has Origin in Dispute Over Girl Incident.

HAVE HUNGER STRIKES

Special to The Washington Post.

Chicago, March 25.—Again Koreans rise for independence—but not until after thousands have been arrested and hundreds injured and killed. Chicago Koreans, for the most part university students, met recently to express their sympathy for the nationalistic movement by Korean students at home. It is called the greatest national uprising since the independence movement in 1919.

According to the current issue of the Korean Student Bulletin, official organ of the Korean Student Federation of North America, "the beautiful 'Land of the Morning Calm' is once again turned into a scene of bloodshed.

"The Korean people have risen en masse in the name of justice and freedom, each time only to be trampled down by brute force, but certain to rise again. The sacrifice is great, but it is worthy," the paper says.

"The trouble began," continued the Bulletin, "when a Japanese student refused to offer apology demanded by a Korean student for his ungentlemanly act toward a Korean girl. It became serious and took on a nationalistic air when the police held only the Korean students for trial, freeing every Japanese arrested. This was deeply resented by the Koreans.

"Augmented by nationalistic sentiments, this resentment drew the whole student population of Korea into a turmoil. Korean students began registering their protests against this injustice by conducting a series of wholesale sympathetic strikes, demonstrations, parades, &c.

"Seoul, the capital, led the movement. The greatest demonstration took place on December 9 when thousands of students marched shouting 'Ten thousand years, Korean students!' Twelve hundred arrests were made that day. Then the following two days saw the entire student population on strike; students throughout the nation joined in the uprising, in many important cities hundreds of them went on hunger strikes, including school and college girls in important cities. The movement became so nation-wide in its scope that it went beyond the student circle. Nationalist bodies throughout the country still are planning secretly to start a second independence movement. An alarming cable from Shanghai on January 27 states that 17,000 Korean students have been arrested and 78 killed. It adds that the movement is growing stronger."

Imperial Coach Offered for Sale

Railway Car of Royalty Is Called Suitable for Week-End Parties.

Vienna, March 25 (A.P.).—A bargain is offered by the Austrian Federal Railways for any one who desires to buy a railroad car formerly used by royalty.

Austria, in empire days, had 60 of these luxurious conveyances, but with the break-up at the end of the war, all except four of them were handed over to neighboring nations.

The one now offered for sale is 68 feet long. It has a lounge, ten berths, hot-water heat, hot and cold running water, wash room and kitchenette. It is described as especially suitable for week-end parties.

Man, 107 Years Old, Fails in Bid for Wife

Omaha, March 24.—Failing in his recent bid for a wife, William Everitt, who is approaching 107 years, is nevertheless continuing his quest for a woman.

This time he will be content with some one to look after his rooming house, with matrimony left out of the contract.

He has placed an ad in the paper: "Wanted—woman to take charge of a rooming house. Call in person."

"I don't want to be bothered with letters," he said. "Some of them ask for money."

DUST STORMS STIR CAPITAL IN MEXICO

Newspapers Renew Agitation for Reforestation to End Alkaline Pest.

HAVE DENSITY OF FOG

Mexico City, March 25 (A.P.).—The season of dust storms in the high, dry valley of Mexico is in full swing and the abundance of the powdery alkiline dust in the air has stirred the newspapers to renew their annual crusade for "reforestation" which they claim will end the pest.

El Universal, leader in the campaign to replace great forests that once thrived about Mexico City, claims that cutting of these forests for fuel and lumber is the sole cause of the storms which sometimes descend on the city, with the density of fog.

In the time of the Spanish Conquest Mexico City was on an island in a vast, shallow lake, called Texcoco, and into the depths of which the starving Aztecs are alleged to have thrown millions of dollars worth of gold during the days preceding capture of the city by the Spaniards.

Modern drainage has reduced Texcoco, however, to a tenth its former size and much of the old lake bed now lies dry and alkiline, reaching to the edge of the city. Vegetation does not prosper there and when February and March winds swirl in the bowl-like valley, the dust rises into clouds which obscure vision for miles.

New River Line Proposed.

Baton Rouge, La., March 25 (A.P.).—The Mississippi Valley Barge Line Co. seeks I. C. C. permission to run a barge service on the Mississippi and Ohio Rivers touching river ports in Ohio, Kentucky, Indiana, Illinois, Missouri and the Mississippi River south.

Horses in Louisiana decreased by 5,000 in 1929, while mules increased by 2,000.

BECKERS

In the Correct Manner

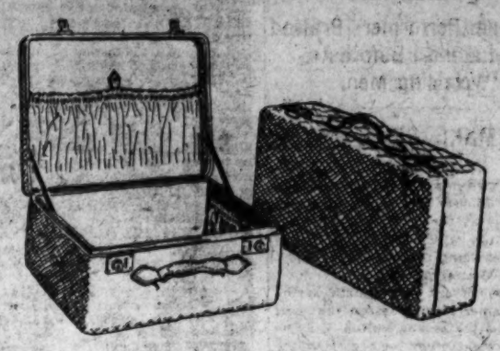

THE SET
$35

Whether you travel now or later on you'll need luggage like this for your new spring frocks and accessories. The illustrated set will deliver your clothes without wrinkles and free you of that luggage worry.

BECKERS
1314 F Street N.W.

"No repair bills during 3 years' hard service"

"We used nothing but AMOCO-GAS and AMOCO MOTOR OIL" says big Philadelphia truck fleet operator—

The trucks of the McLean Motor Service, Inc., are a familiar sight on Philadelphia streets, for there is a big fleet of them in constant operation.

But there's just one of these trucks that we want to tell you about now. It's a 3½-ton G. M. C. with a tank body--bought in February 1927.

This truck started working in the worst of winter weather three years ago--and has been in continuous operation six days a week, eleven hours a day, ever since.

AMOCO-GAS was the only fuel ever used. AMOCO Motor Oil was the only lubricant ever supplied. And the truck ran through three years of heavy-duty hauling without a single visit to the repair shop.

Late in January of this year it was decided to give the motor an overhauling "just on general principles." And when the engine was dismantled, here's the report in the exact words of the McLean Motor Service, Inc.

"Cylinder walls were clean and bright and not scored at all. No carbon formation of any kind, simply a light coating of soot which was wiped clean with a dry rag. Valves were in good condition, but were reground. Two oil rings needed replacement. Other rings were in good condition. Bearings absolutely tight. Our mechanic took out 1/1000th inch on general principles, but was obliged to put it back, as bearings were then too tight. Wrist pins showed no signs of wear.

I am writing this as evidence of the result of using Amoco Oil and Amoco-Gas consistently, which I believe is responsible for the fact that this truck has cost us practically nothing for repairs for three years and apparently is just as good as when it was bought."

We can't promise that the use of AMOCO-GAS and AMOCO Motor Oil will duplicate this exceptional record in every motor car and truck. But we can and do promise that the consistent use of AMOCO-GAS and AMOCO Motor Oil will reduce repair bills to a minimum, give you more miles per gallon, and materially help the resale value of your car!

The AMERICAN OIL COMPANY, *General Offices:* Baltimore, Md.

THEATER PLAYERS GUESTS OF CLUB

National Performers Praised by Lambert Before Advertising Men.

ALL MAKE BRIEF TALKS

Washington welcomed the National Theater Players in a civic testimonial yesterday at the National Press Club Auditorium which was sponsored by the Advertising Club of Washington. About 300 attended.

At the advent of its sixth spring and summer playing season the company was praised by Wilton J. Lambert, local attorney, who greeted the actors in the name of the organization.

Mr. Lambert, in his salutatory, stressed the need for companies such as the National Theater Players to offset the recent decline of road companies. "Such companies as we are meeting here today," he said, "are relieving the pressure and keeping up the standard of the drama."

Mr. Lambert averred that thanks were due to the stock company for bridging the tedious gap which usually exists between the closing of one theatrical season and the opening of another.

In a tribute to the players he declared, "All of us have felt the urge to peep behind the scenes, to become personally acquainted with the members of the profession, even to call them personally by name. This, however, in one-week stands is hardly possible. Yet, here with the National Players entertaining us constantly during the season, we both become more neighborly."

In closing, Mr. Lambert paid tribute to William H. Rapley, the owner of the National Theater, and narrated the early history of the theater from the time of its dedication in 1835 until the present.

Ernest Johnston, president of the club and advertising manager of The Washington Post, presided. Clifford Brooke, director of the company, responded to Mr. Lambert's address.

Members of the company and guests who were introduced were Mr. Rapley, S. E. Cochran, manager of the National; Marion Wells, Walter Gilbert, Edith Gresham, Romaine Callender, Adelaide Hibbard, Dudley Hawley, Marion Sterly, Freddie Shefman, Forest Orr, Edward Poland, Frank Peck, the Rev. Dr. James Shera Montgomery, chaplain of the House of Representatives, and the Rev. Francis J. Hurney, director of the Catholic Players Guild.

All the players made brief talks. The program was broadcast by Station WMAL.

ADVERTISING CLUB HOST TO NATIONAL PLAYERS

Post Staff Photo.

The Washington Advertising Club yesterday was host to the National Theater Players at its weekly luncheon at the Press Club. The actors and actresses and other distinguished guests are shown standing in the background.

Property Owners Win Suits Against District

A jury in Circuit Court, No. 2, before Justice Jennings Bailey yesterday, assessed damages of $3,300 against the District of Columbia. The damages were awarded in connection with three suits filed by Benning road property owners, who alleged that their property had been damaged as a result of the construction of the overhead bridge and the raising of the road to make an approach to the bridge. All the damages resulted from water during rains.

George W. Farr, who sued for $1,500, was awarded damages of $750; Charles N. Farr, suing for $4,500, was awarded $1,200, while Charles E. Farr, suing for $5,000, received $1,350. Attorneys F. B. Rhodes and Marcus Brochart appeared for the property owners, while Corporation Counsel W. W. Bride and Assistant Corporation Counsel R. E. Lynch represented the District.

Street-Widening Extension Urged

Capper Urges Change in H Street Project to Board of Trade.

Widening of H street from Third to Fourteenth streets instead of from Seventh to Thirteenth streets as provided in an item in the District appropriation bill was urged upon Senator Arthur Capper, chairman of the Senate District committee, in a letter from the Board of Trade headquarters yesterday.

Recommendation that the proposed widening of the street be extended to this extent was made by the trade body after an investigation of the situation by the streets and avenues committee of the organization, of which G. V. Graham is chairman. The committee points out that by stopping the widening at Thirteenth and Seventh streets two bottlenecks will be formed which hinder the flow of traffic.

Widening of H street from Third to Fourteenth streets has been favored by the District Commissioners, the Park and Planning Commission and the majority of property owners along the street. H street, it is pointed out further, has been selected as one of the main arteries in the main thoroughfare plan.

Hundreds of Thousands Of Wise Americans Demand Kruschen Salts

Keeps you in good health all the time—skin clear and body free from fat.

Just think of it: These new, better and different salts were only introduced into America a few months ago—yet a host of intelligent Americans are healthier and happier because of their supreme goodness.

Kruschen Salts are the daily health dose of millions of people the world over—they are the largest selling medicinal salts in Great Britain.

One-half teaspoon of Kruschen in a glass of hot water every morning gently but surely stimulates the liver, bowels and kidneys to healthy elimination.

But the six vitalizing and rejuvenating salts in Kruschen do more than cause regular elimination—the man or woman who takes them regularly need have no fear of poisons polluting the system, which is the cause of many annoying and depressing ills.

One bottle of Kruschen Salts (lasts 4 weeks) costs but 85 cents, and one bottle will prove of vast benefit to people who have constipation, headaches, indigestion, nervousness, rheumatism, depression, acidity and auto-intoxication.

Not only that, but one bottle will bring about body activity—increase in energy, vigor and ambition, sparkling eyes and freedom from pimples and blemishes—millions know all this—you ought to know it.

Sold by Peoples Drug Stores and druggists America over.—Adv.

PETTY ROBBERIES, HOLDUPS REPORTED

Man Resists Three Bandits in Attempted Robbery on Capitol Grounds.

TWO SOLDIERS ACCUSED

Police last night were investigating three holdups and a series of petty robberies which occurred early yesterday. Two of the stickups are believed to have been committed by a band of three colored men.

Andrew Gaydash, of Cleveland, Ohio, a guest at the Grace Dodge Hotel, told police that he was walking on the west side of the Capitol Grounds when three colored men, armed with pistols, told him to "stick up your hands." Instead, Gaydash struck one of the trio on the nose. In the tussle that followed, the colored men ripped the trousers' pocket of Gaydash and made off with a small card case.

The same bandits are believed to have wielded revolvers at Thomas Throw, of 303 Second street southwest, and stole his pocketbook containing $32 in bills and change. Throw was walking in C street between Second and Third streets southwest when attacked.

John A. Shaw, who gave his address as 1835 K street northwest, told police that he was robbed of $50 by two soldiers who took him into an alley "somewhere in the North east section." He said he met the soldiers at Ninth street and Pennsylvania avenue northwest and after purchasing some liquor, went for a tour of the District in a taxicab.

Clothing valued at $200 was stolen from a tailor shop at 1506 U street northwest, according to a report made to the police yesterday by Harry Popatin, manager. Entrance was made, the manager said, sometime between March 20 and yesterday by means of a duplicate key.

James W. Jones, of 3719 Military road northwest, reported to the police yesterday that his apartment was entered by thieves through a rear window and jewelry and clothing, valued at $155, were stolen.

Margaret C. Marsh, of 1575 Spring place northwest, told police that a locker in her apartment was ransacked and three lace curtains and three portieres valued at $75 were stolen.

Building construction equipment, valued at $200, was stolen from the new St Elizabeths Hospital, according to L. E. Palmer, superintendent of the W. P. Rose Construction Co.

Law Committee to Meet.

The law committee of the Board of Trade will meet at 12:30 o'clock tomorrow at the Raleigh Hotel. Several matters of importance will be brought up for discussion. Joseph A. Burkart is chairman of the committee.

Girl Files $10,000 Suit Against Taxicab Firm

As the result of a collision between a taxicab and an automobile last October 19 at K and Thirteenth streets northwest, the Mayflower Taxicab & Sightseeing Service, Inc., of 1834 L street northwest, alleged operator of the taxicab, was sued yesterday in District Supreme Court for $10,000 damages.

Ardella Craig Smallwood, by her uncle, Welby C. Smallwood, of 1352 Madison street northwest, is the plaintiff. She alleges that she was a passenger in the automobile and that the collision was due to negligence on the part of the taxicab driver. She asserts that she was disfigured and suffered other injuries of a permanent nature. Attorney George E. Sullivan appears for the plaintiff.

Committee to Discuss Outing for Chamber

Plans for a summer outing of the Washington Chamber of Commerce will be discussed at a meeting of the house committee of the organization at noon Friday.

The chamber has not had a summer holiday celebration in several years, and it is hoped that this year will see a resumption of the custom. Several invitations have been extended the organization from summer resorts. A subcommittee will be appointed by Charles H. Frame, chairman of the house committee, to consider these invitations and make plans for the outing.

Injuries Retire Policeman.

Police Private Edgar D. Gemeny, jr., appointed to the Police Department in December, 1920, and who resigned the following year, but was reappointed in January, 1925, yesterday was retired because of injuries sustained in line of duty. Gemeny was injured several times in falls from motorcycles.

Wife Asks Divorce; Says Mate Hit Her

Spent Week in Hospital With Fractured Jaw, She Declares.

Asserting that she left her husband after he had struck her, fracturing her jaw and had told her that if she "did not like the way he treated her she could leave," Josephine Katheryn Clary, of 1149 Third street northeast, yesterday requested the District Supreme Court to grant her a limited divorce from Virgil Edwin Clary, of 1426 Trinidad avenue northeast.

The couple was married on November 21, 1921. They were separated for a year when the husband was sent to St. Louis to work, but had lived together in Washington until March 21, when the wife left. Her departure, she stated, followed a severe pummeling at the hands of her husband, which caused her to spend a week in the hospital.

The wife says she is unable to support herself and asks alimony, custody of their 7-year-old child and an injunction to restrain her husband from molesting her. Attorney Vivian O. Hill appears for the plaintiff.

Crosby Senate Hearing Postponed to Tuesday

Chairman Capper, of the Senate District committee, yesterday announced that the public hearing on the nomination of Maj. Gen. Herbert B. Crosby, retired, to be a District Commissioner, has been postponed from Friday to Tuesday morning at 10:30 o'clock.

In the meantime, James Ring, clerk of the committee, will send out letters to all those who want to be heard on the nomination, notifying them that the committee will be glad to accord them a hearing.

Radiotron Distributors

Doubleday-Hill Electric Co.

715 12th St. Nat'l 4680

THE TUBE they all recommend

Builders of many makes of fine radio sets recommend RCA Radiotrons as tubes that have no superior for fine reception. They are the acknowledged standard of the industry.

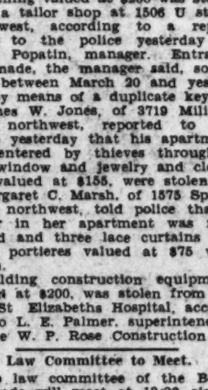

RCA Radiotron

THE HEART OF YOUR RADIO SET

"FASHONA" PUMPS ARE THE FASHION

$7.50

—Whatever the length of the skirt the shoe is a most important part of the costume. Right now fashion points to the pump as the correct shoe for the Spring ensemble. And our beautiful "Fashona" line offers new Pumps designed on the long, slim lines that make the foot look small and trim. The price is never more than $7.50 a pair.

FASHONA SHOES

Sketched:

A graceful model of genuine water snake and blonde kid with an interesting applique of silk kid, is sketched at right above.

Scallops are featured in the pump of black or beige elair kid with overlay collar of lustre kid, sketched at left above.

Fourth Floor.

Kann's

"Fashion Without Extravagance"

$115,000,000 PLANS PASSED BY SENATE

Success of Keyes-Elliott Bill Means $190,000,000 for Capital Buildings.

PLAN NEW STRUCTURES

The Keyes-Elliott bill to authorize an additional $115,000,000 for Federal buildings here was passed by the Senate yesterday and sent to conference. As passed by the Senate, the bill is slightly different from the form in which it passed the House.

The $115,000,000 authorized by the bill will send to $190,000,000 the amount authorized for the Federal building program in the National Capital. Congress already has authorized $50,000,000 for buildings and $25,000,000 for the acquisition of land.

The bill passed by the Senate yesterday provides that $100,000,000 shall be spent on construction and $15,000,000 on land.

Anticipating passage of the bill, the Treasury Department has made plans to proceed immediately with construction of two big buildings and the remodeling of the State, War and Navy Building.

The new buildings will house the Public Health Service and the Interstate Commerce Commission. The first-named will be located on the north side of B street between Twenty-third and Twenty-fixth, and the latter at Twelfth and B streets.

Otterbein College Men's Club Will Sing Here

The Otterbein College Men's Glee Club and Banjo Orchestra will give a concert at the Memorial United Brethren Church Monday night. The club is composed of 32 young men.

The tour will cover 1,400 miles, go into five States and the District of Columbia. The concert here will be under the auspices of the Washington Otterbein Club.

HICKS IS BOUND OVER UNDER $10,000 BOND

Grand Jury to Investigate More Than 100 Counts Against Man.

WAS TRAPPED BY "DATE"

George Emmett Hicks, 36 years old, of C street northwest near Third street, was arraigned in Police Court yesterday on a warrant containing three charges of housebreaking and larceny and was bound over to the grand jury under $10,000 bond. Hicks, acting as his own attorney, waived hearing.

Police stated that while only three charges were in the Police Court information, that more than 100 charges would be pressed before the grand jury.

Hicks, police said, worked a system of calling persons on the telephone, and when they failed to answer he would visit their homes and help himself. All his alleged victims were young women, it was said.

The warrant on which he was arraigned yesterday charged thefts totaling $128 from Bertha E. Snyder, Lillian Lowery and Minnie Kerby, all of 1321 Fairmont street northwest.

Hicks, police said, was trapped by one of his victims whom he persisted in telephoning after he is alleged to have looted her apartment. The young woman finally consented to give him a date, and when he arrived was placed under arrest by Tenth Precinct police, it was said.

Maj.Gen.Preston Brown To Address Yale Alumni

Maj. Gen Preston Brown, deputy chief of staff, will be guest speaker at the luncheon of the Yale Club at the Cosmos Club tomorrow noon.

Gen. Brown is a graduate of Yale, and Yale men will make the luncheon a welcome to his return to this city.

And now . . .

A Peplum Style Coat is The Latest Spring Note

A peplum on the coat gives an undeniable suity air . . . as sketched . . . charming veo crepe with standing tailored collar, piped with white pique and white pique piped cuffs, which are another new fashion feature.

Coats—Second Floor.

ERLEBACHER F ST.

NEVERUN

Treated Silk Hosiery Can't Rip

50c Per Package

A. HAAS

1027 Jackson Street N. E.

Mail Orders Filled

Good, Reliable

STRAP WATCHES

For Young Men

$5.98—$6.98

WALFORD'S 900 Pa. Ave. N.W.

YOU ARE PAYING FOR A PACKARD

Why not own one?

The First Cost of Ownership. Just because the first cost of one automobile is lower than another, it does not follow that depreciation is less. Depreciation—one of the major costs of motoring—depends upon the length of time the owner keeps his car. Suppose you are driving a car of similar size to a Packard Standard Eight—but lower in price by half—and trading it in every two years or so. You are paying as much depreciation as you would on the Packard, providing you keep the Packard twice as long.

The After Costs of Ownership. Lower first cost does not mean lower operating and maintenance rates, either. Gasoline, oil and tires cost as much for a half-price car of like size as they do for the Packard Standard Eight. So do license, insurance, garaging and repairs, in the aggregate. It costs you as much, therefore, to operate a half-price car as it would a Packard—and you do not enjoy the beauty, comfort and distinction, the *luxury* of Packard Eight transportation.

The Natural Conclusion. Why not get what you are paying for? Let us appraise your present car. If it is of average value it will make or exceed the down payment on your new Standard Eight—and the remainder may be arranged on convenient monthly payments. It costs no more to own a Packard. Why not buy one now?

The price of the most popular model of the Packard Standard Eight—the five-passenger Sedan—is but $2485 at the factory. Ten other body styles are available on the 127½ and 134½-inch wheelbases at from $2425 to $2885.

Packard Washington Motor Car Co.

O. COOLICAN, *President*

Connecticut at S

ASK THE MAN WHO OWNS ONE

The Washington Post.

THE WASHINGTON POST CO.
Washington, D. C.
EDWARD B. McLEAN,
President and Publisher

MEMBER OF THE ASSOCIATED PRESS.

The Washington Post is a member of the Associated Press, receiving the complete service of the world's greatest news-gathering organization.

The Associated Press is exclusively entitled to the use for republication of all news dispatches credited to it not otherwise credited in this paper, and also the local news published herein

TERMS OF SUBSCRIPTION
Delivered by Carrier in Washington.

Daily, Sunday included, one year	$8.40
Daily, Sunday excepted, one year	6.00
Sunday only, one year	2.60
Daily, Sunday included, one month	.70
Daily, Sunday excepted, one month	.50
Sunday only, one month (with four Sundays)	.20
Sunday only, one month (with five Sundays)	.25

BY MAIL, PAYABLE IN ADVANCE.
Maryland and Virginia.

Daily and Sunday.	Sunday Only.	Daily Only.
One year...$10.00	One year... $4.00	One year... $7.00
Six months. 5.00	Six months. 2.00	Six months 3.50
One month. .85	One month. .40	One month. .60

ALL OTHER STATES.
(Mexico and Canada, Incl.)

Daily and Sunday.	Sunday Only.	Daily Only.
One year.. $12.00	One year... 5.00	One year.. $8.00
Six months. 6.00	Six months 2.50	Six months 4.00
One month. 1.00	One month. .50	One month .75

All Subscriptions by Mail Payable in Advance.

New subscriptions for The Post or renewals will not be accepted unless payment accompanies the order. Remittances should be made by drafts, checks, postoffice orders, registered letters or express orders, payable to The Washington Post Co

Entered at the Postoffice, Washington, D. C., as second-class mail matter.

National Advertising Representative—PAUL BLOCK, Inc., Park-Lexington Building, New York; Palmolive Building, Chicago; Little Building, Boston; General Motors Building, Detroit; Guarantee Trust Building, Philadelphia; Russ Building, San Francisco.

Wednesday, March 26, 1930.

AGREE OR BUILD.

The London conference is said to be considering a proposal made by Signor Grandi, head of the Italian delegation, to take a recess for six months. France and Italy would thus have an opportunity to compose their differences without prolonging the fruitless and potentially mischievous discussion among the five powers. It is intimated that a three-power agreement might be made by Great Britain, Japan and the United States, before adjournment, and that upon reassembling next fall the conference could go ahead with a five-power agreement in view.

If this proposal should develop into a plan to freeze the naval situation as it stands, thus denying to the United States the right to proceed with cruiser building toward parity with Great Britain, it should be rejected.

The London conference has failed to promote Anglo-American cruiser parity or general reduction of naval armaments. The American people were led to expect that these ends would be attained by a conference. For the sake of obtaining parity by agreement, together with general naval reduction, the people of this country were willing to suspend the construction of vessels that would otherwise be indispensable to national safety.

Now, if it is proposed to postpone the conference, while also suspending the construction of needed naval defenses, the public will enter a protest. Nothing but disappointment has come from the conference. The nations conferring with the United States have not shown any willingness to reduce their naval forces. There is no guarantee of peace. Foreign naval construction is going forward. It is already six to ten years ahead of American construction. If Great Britain should stop building and the United States should go forward with its cruiser program, the United States Navy at the end of five years would still be inferior to the British navy.

Parity, either by agreement or by building, is demanded by the United States. Prime Minister MacDonald has more than once conceded the justice of this demand. If parity can not be obtained by agreement in conference, it must be obtained by building American ships, since Great Britain refuses to scrap a single ton of any kind of ship.

Great pressure has been exerted upon the Americans in London for the purpose of postponing battleship replacement. Thus far the Americans have insisted upon reaching a cruiser agreement before taking up the battleship question. A three-power agreement would contain nothing valuable except a provision for postponing battleship replacement. It could not establish cruiser parity between the United States and Great Britain, because Britain will not agree to parity with the United States so long as France's naval program is not limited by agreement.

Therefore a three-power agreement, with postponement of the conference, would leave the United States without parity, and morally bound to suspend cruiser construction while awaiting the resumption of negotiations. Great Britain would remain mistress of the seas, and America, hopelessly outpowered in cruisers, would be risking its commerce, its rights, and its safety on the uncertainty of a future conference.

All the advantages of a postponement of the London conference would be reaped by Great Britain. All the disadvantages would be reaped by the United States.

Adjournment of the naval conference, sine die, should be agreed upon by the five powers if they are unable to make a treaty. The peoples of the world are not foaming at the mouth, ready to fly to war in the event of failure to agree at London. Some harm has been done because of the failure to pave the way before calling the conference, but the nations are still friendly, and there is no international war cloud. So far as Americans are concerned, they are a practical people who try to mind their own business. They will take up the alternative of building for parity if they can not have parity by agreement. But they will not consent to the postponement of national safety any longer. They will have a navy equal to any other in the world, by one method or the other.

MR. WICKERSHAM TALKS SENSE.

The statement of George W. Wickersham, chairman of the Law Enforcement Commission, before the Senate judiciary committee, is sensible and constructive. Mr. Wickersham does not pretend that enactment of the eighteenth amendment changed human nature or brought about an economic revolution, as so many dry enthusiasts seem to believe. In the midst of the prohibition hysteria he has neither closed his eyes nor lost his good judgment.

One hundred per cent drys have never been willing to concede that the law could not be fully enforced if a sufficient number of conscientious agents were employed. Nothing short of complete abolition of intoxicants will satisfy them. They would prosecute the buyer as well as the seller to exterminate the "demon rum." On the other hand, the wets contend that it is impossible to enforce prohibition, and that the law is a complete failure. Mr. Wickersham recognizes that "the human appetite is widespread," but he believes that the law can be "measurably enforced." Transfer of the enforcement agency to the Department of Justice, he believes, will give a true test of its effectiveness.

Mr. Wickersham called to account the fanatics who supposed they could curb the flow of liquor by providing five years' imprisonment and $10,000 fines for offenders. There never was any occasion for imposing such severe punishment on persons convicted of trivial offenses. Judicial discretion, that safety valve written into the Jones law to mitigate its literal rigors, has rendered the measure virtually inoperative. No judge and certainly no jury is inclined to send a man to prison for five years for a misdemeanor. Congress should wipe this blunder from the statute books.

NATIONAL MOTOR ROADS.

The most constructive attack that can be made on the automobile accident rate is the extension and improvement of the highway system. Campaigns designed to instruct motorists in the rules of safety, stringent traffic regulations, and mechanical improvement of automobiles have failed to check the accident rate to any appreciable extent. Regulation can mitigate but not eliminate the danger that arises from narrow highways, sharp turns, railway crossings, etc.

The need of a national system of express highways was pointed out at the annual conference of the American Automobile Association in Washington last week. President Thomas P. Henry called attention to the enormous economic waste resulting from traffic congestion, and called upon Congress to enact the bill providing increased Federal aid for highway construction. It is unfortunate that this fund is not now available to relieve the unemployment situation as well as to reduce traffic accidents.

Automobiles are increasing in number far more rapidly than highway space. A report from the Department of Agriculture just released shows that the total registration of motor vehicles in 1929 was 26,501,443. This is an increase of 8 per cent over the previous year. The highways are more congested than ever before, and the situation is becoming worse. No end to the multiplication of automobiles is in sight. Unless road construction is speeded up the country may look for a still higher accident toll.

It does not require prophetic vision to see a great network of highways broad enough for four lanes of traffic stretching out across the country. Such a system is an absolute necessity. Added to it must be a series of belt-line highways around the great cities to divert through traffic from congested areas. Billions of dollars will be required for these projects, but it is questionable whether the cost will be more than the amounts now wasted in delayed traffic and accident damage.

ANOTHER CONFERENCE FAILURE.

The Geneva conference, which aimed to establish a tariff truce in Europe, has ended after what its chairman, Karl von Moltke, describes as "five exhausting and often exasperating weeks." The conference avoided the appearance of failure by adopting a protocol outlining the scope of possible future negotiations and a convention which pretends to establish a customs truce for one year. The truce was signed by Germany, Britain, France, Italy, Belgium, Austria, Estonia, Finland and Luxembourg.

The delegates set out to negotiate an agreement for a tariff holiday extending over at least two or three years. Instead they fixed March, 1931, as the date for termination of the proposed truce. In any event the agreement can not take effect until November, for the signatory nations have called a meeting during that month to determine "whether and when" it shall come into force. The most that can be hoped for is a tariff truce of four months, and even during that time innumerable duties may be increased by taking advantage of the withdrawal clauses. Since tariff duties are made as a rule only once in several years, the achievements of the conference are nil.

Chairman von Moltke admits that the convention depends "less upon its immediate results than its possible future developments." His closing address leaves a question as to whether the conference took one hesitating step toward the concerted economic action of which idealistic statesmen of Europe dream. If events preceding the conference are taken into consideration, a step deeper into the mire of economic disunion is evident. A considerable majority of the nations which sent delegates to the conference boosted their tariffs to secure trading advantages. The net result is that much higher duties prevail than would have been the case if the conference had never been called.

The chief value of the meeting has been to emphasize to the various governments "how distant still is the goal, how arduous the path, and how many obstacles encumber it." M. Briand will scan the results of the conference for a long time before he will be able to glean any encouragement for his Utopian United States of Europe.

HALF FARE FOR SCHOOL CHILDREN.

Chairman Mason A. Patrick, of the Public Utilities Commission, has suggested a proper solution of the problem as to who shall bear the cost of transporting school children. If this loss of revenue to the traction companies is not made up in some way it will be passed on to the full-fare patrons. As Gen. Patrick points out, the whole community is benefited by lower school fares, and the cost should not be shifted to a single group of citizens; namely, the street car and bus passengers.

Hundreds of modern cities and rural communities provide free transportation for their school children. This expense is considered a legitimate part of the cost of educating a child, just as much as the construction of school houses and hiring of teachers. On the theory that the community, as well as individuals, reaps benefits from the educational system, schools are supported out of general tax funds. The same common sense should be applied to transportation of school children.

Gen. Patrick has suggested a plan by which the companies can be reimbursed for this service. He would have the gross revenue tax reduced sufficiently to make up the loss from half fares or free rides. In this way the burden would be distributed over the entire list of taxpayers and would work a hardship on no one.

The general impulse is to let the companies furnish this service free of charge. But long experience has taught the public that there is no way to get something for nothing from a public utility. If the traction lines were compelled to grant half fares to school children the burden would not only fall upon passengers, but the companies would have an excuse to demand increased fares.

The French blame American doughboys for carrying the potato bug to France. It must be true, because the boys didn't bring that home.

Science says there are "three dangerous periods" when men are apt to get into trouble. They are, no doubt, the periods between 20 and 30, before 20 and after 30.

FINDING NEW LANDS

By Dr. ISAIAH BOWMAN,
Before the American Philosophical Society, February 7.

Admiral Byrd has been able to make a number of flights of which two are of outstanding importance. A first was made on November 28 and 29, 1929, when again the aerial mapping camera was employed on an 800-mile flight to the pole. The round trip of 1,600 miles was made in nineteen hours, including a stop of one hour at a refueling base. Of importance to the success of the flight was the radio report on the weather as far as the foot of the mountains over 400 miles from Little America, made by Dr. Gould's geological party. In return Byrd was able to help the geological party by dropping a package of photographs taken on a previous base-laying flight, thus enabling Gould the better to plan his advance to his distant goal, Mount Fridtjof Nansen and the Queen Maud Range. Byrd's second flight was intended to extend his discoveries toward the east of Little America while at the same time he established an independent communication with the seacoast outside of the Ross Dependency. In this manner he was able to set up the basis of an independent claim on the part of the United States to newly discovered territory tied directly to the coast.

It was his good fortune to discover a deep salt water entrant on this flight which seems to cut off King Edward VII Land from a new mountain range extending along the 147th meridian west, to trace 100 miles of new seacoast and to connect the new mountain range with Marie Byrd Land in the interior, thus providing the framework for a physiographic description of an entirely new group of topographic features. At the same time the trend of the newly discovered coast throws light upon the hitherto baffling question as to why there should be such a great concentration of ice in the Ross Sea and in the region to the northeast. The whaling operations of the Norwegians have shown the pack-ice thereabouts to extend far to the north as if it were held back by land still untraced or by groups of islands that might serve equally well to confine the ice in the direction of the Ross Sea.

The sledge party under Dr. Gould which had Mount Fridtjof Nansen as its objective was able to explore new territory and at the same time gather rock specimens from localities so close to the pole that both rocks and fossils have exceptional value in determining the probability or improbability of a connection between the Queen Maud Range and the Antarctic Archipelago. New hypotheses of origin may thus be set up that will help direct future explorers in their search for additional information. From 6,500 feet elevation on the flank of Mount Fridtjof Nansen Gould found a sandstone that includes a layer of carbonaceous material, thus extending to this distant interior point the so-called Beacon sandstone found at other points in the long stretch of South Victoria Land on the west side of the Ross Sea, and making it more probable that the south polar plateau, east of the 160th meridian east, is underlain by a vast coal field.

Wilkins' great flight from Deception Island, 600 miles south, on a meridianal course, is one of the great feats of exploration by aeroplane in the Antarctic. In five and a half hours of outward flying he transformed our whole conception of so-called "Graham Land," proving that it was broken into separate units and that as a whole it was separated from the main body of the Antarctic Continent by scattered islands and a water passage filled with ice. The name "Graham Land" thus drops off the map and the whole group of islands may more properly be designated the Antarctic Archipelago.

In Full Blast.

PRESS COMMENT.

Little Chance.

Toledo Blade: Matrimony has an advantage in a small town. Not much chance for the husband to lead a double life.

Now It Never Ends.

Toledo Blade: In the old days when prohibition was discussed over the bar, it usually ended with a drink on the house.

Eye to Business.

Dayton News: Canada is going to help Uncle Sam keep liquor out of this country, but then you can't blame Canada for looking after its tourist business.

For Stay-at-Homes.

San Francisco Chronicle: Another nice thing about a radio sermon is that people don't turn and stare at you when the preacher denounces your pet sin.

Peeved.

Indianapolis News: The drys are now accusing the wets of being fanatics, which, if true, puts the wets much further toward their objective than was generally believed possible a few years ago.

Loose Leaf, Maybe.

New York Post: Peggy Hopkins Joyce's memoirs will be out in February, according to present plans, and we hope arrangements will be made to bring the book up to date with a new edition for every new addition.

Not Yet, But Soon.

Rochester Democrat and Chronicle: "The hand on the hoe can tally with as much worth as the hand on the sword," says a writer. But the tallies that are going to count most pretty soon will come from the hand on the bat.

Distinct Problems.

Detroit Free Press: The prohibition enforcement problem is substantially the problem of persuading the respectable citizens of the United States to do their part toward obeying the dry laws. The job of keeping the criminal class in order is much simpler.

There Now, It's Plain.

Toledo Blade: We profess no talent for definitions. But radio crooning, as nearly as we can make it out, is something like the drowsy exhaust of a soughing sigh with jazz accompaniment—the simulated loneliness of anemic love yearning for an affinity that has missed the train.

JUST FOLKS

By EDGAR A. GUEST

EYES.

Eyes are different, some can see
Leaf and bud on many a tree,
Some discover, here and there,
Tiny little lines of care
Stamped on faces white and wan
Others never look upon.

Some, whatever they behold,
Merely see its cost in gold.
Theirs are advantageous eyes,
Shrewd, and sharp, and cold, and wise,
Seeing only things which may
Serve their own concerns some day.

Some have eyes which sweep about
Finding little follies out.
They can readily detect
Clothes which are not quite correct,
But they never seem to find
Rich endowments of the mind.

From the self-same point of view
Some see more than others do.
What is beautiful to one
Others never look upon.
And I wonder can it be
Life is merely what we see.

(Copyright, 1930.)

The Old Gang Can't Afford to Go Yachting With You and the Rich Have Yachts of Their Own.

By ROBERT QUILLEN.

NEARLY all poor people amuse themselves at times by telling one another what they would do if they were rich.

Most of them, having learned compassion in a hard school, begin by describing the great works they would do for the poor; and all of them find in these day dreams a generous place for their friends.

It is a pleasant pastime that indulges charitable impulses without cost, and it may serve as inspiration to go adventuring and win a fortune; but for those who make the dream come true there is a rude awakening.

Wealth has been so often maligned by envious cranks and foolish idealists that people of sound sense have become suspicious of anybody who questions its value, yet it is a fact easily demonstrable that the poor who win wealth quickly usually lose more than they gain.

They lose, first of all, their friends.

The good fellows of yesterday have grown suddenly cool and distant—some of them because they are envious, some because they are suspicious of superior airs, but most of them because they are too proud to accept courtesies and hospitalities they can not return in full measure.

These proud ones are the friends most worth keeping, and their sense of fair play might prevent a complete rupture if they were handled tactfully; but their poverty keeps them at work and imposes social obligations among their own kind, so that they are seldom free to share the pleasures wealth can afford.

New friends can be made, of course, but wealth invites hypocrites, as carrion invites jackals, and a few humiliating experiences make it suspicious of all who make advances.

The established rich, it is true, are above suspicion in this particular, but they have old friends of their own kind and discriminating middle-age does not make new friendships easily.

In short, our new-rich poor man, bored by mere spending and burdened with the orthodox play-pretties rich men buy, must fall back on charity to get any fun for his money.

He is like a cook who has lost her appetite over the stove and can enjoy good things only by watching others eat, or the worn-out old man made tolerant by age because his jaded appetite finds only a vicarious enjoyment in the pleasures of others.

But here, too, is disappointment; for the rich seldom can find the poor worthy of help, and, once they attempt it, are surrounded by howling professional mendicants and weaklings willing to become permanent charges of charity.

The solution, of course, is institutional charity, but that affords little more pleasure than the business of paying taxes to care for the poor.

The only way to enjoy wealth is to hide any part of it that exceeds the wealth of people you know and like.

(Copyright, 1930.)

THE ONCE OVER

By H. I. PHILLIPS

Scattering Returns From the Literary Digest Poll.

Swampscott Corners—Final returns in the Literary Digest dry law poll here show:

For the dry law.....11
For sobriety 9

Seven of the residents who voted for the Volstead amendment did so, they announced at Lem Quiggan's drug store tonight, because they hated to see the community have to junk all the copper kettles, rubber hose and other home-brew devices it had put in during the last few years.

• • • •

Whortleberry Creek—This village is all agog over the dry poll. It has already resulted in some of the best fights in months. Ambrose Fletcher, the dentist, who gets the only copy of the Digest sent here, was mobbed today by citizens who wanted a ballot. Ambrose escaped injury by promising to strike off enough hand-printed ballots to go around. It is understood that of the 64 residents here 32 are for repealing the law while the other 32 are for letting the bootlegger prosper. This nullifies the town's vote. Both sides are now trying to import a citizen from some nearby village to vote their way.

• • • •

Digsby Cove—Voting in the Literary Digest poll was featured by a bad accident in Main street this morning. Three prominent citizens on their way to vote for the dry law were run over by rum trucks.

• • • •

Winnikilinik Lake—This community went overwhelmingly for the retention of the dry law today, the entire voting list of 32 citizens declaring that the new place fitted up by Chet Whaples, one flight up over the general store, could not be improved on even if the saloon did come back.

• • • •

Bissell's Hill—Eleven of the fourteen residents of this town have gone hook, line and sinker for modification of the Volstead act. They want it changed so no more than five speak-easies can be located within 500 feet of a police station, United States court building or jail. The other three voters did not vote. They intended to but were incapacitated by the explosion of a still in a cellar where they had met to discuss the situation.

• • • •

Crabapple Valley—The vote here was thrown out after a stormy meeting tonight. Sixteen citizens cast ballots and it developed that none of them understood what they were voting about. Twelve thought they were balloting on Babe Ruth's salary increase, three supposed they were expressing their attitude on disarmament and the other fellow thought he was filling out an order for a gallon of corn likker.

• • • •

Whipperwill Gulch—The result of the Literary Digest poll here will be a little delayed. Hemingway Prout, chief moderator, while carrying the ballots to a mail box, was caught between the crossfire in a street fight between bootleggers and badly wounded.

NO DOUBT.

Spring is here—
I know I'm right;
The kitchen pipes
Froze up last night.

• • • •

David Sanoff suggests as a prohibition agent's slogan, "All roads lead to Rum."

LETTERS TO THE EDITOR.

Mexico at the Crossroads—Time and Opportunity to Make Good Is Right Now.

To the Editor of The Post—Sir: Your editorial of March 20, "What About Mexico?" is quite pertinent to the state of affairs as they exist between our Government and that of Mexico. It summarizes facts which have brought no benefit to the citizens of Mexico or the industrial development of that country, and until industrial development is seriously and actively under way, Mexico will remain in an unsettled condition with its government continuing bankrupt in the estimate of other governments.

The policy pursued has created most deplorable consequences to many of our citizens who had purchased properties in that country and given thereto their time and financial resources. I know personally two cases whereby the confiscation of their property resulted ultimately in the owners having to return to their homes in the U. S. A. and were so reduced financially that they became wards of county charity and one of them has recently died. For years they sought and hoped for such aid from our Government as would bring them compensation. I doubt if the general public understands how helpless our fellow-countrymen are when a foreign government seizes their property and retains it without compensation. They are as little children who must look to their father for protection!

When in the year 1920 Gens. Obregon and Calles became the official heads of the Government of Mexico many of our countrymen were confident that they could carry on their business with that security enjoyed in every other country on this continent. Alas! Their hopes and expectations were not realized. The facts are that the list of those who had suffered during the ten years of active revolution has been largely augmented.

When our Government entered into the convention of 1923 it was provided therein that "the commissioners shall be bound to hear, examine and decide within three years from the date of the first meeting, all claims filed." This period of time as fixed by the convention ended in August, 1927. Your editorial tells the state of the convention as it exists today. Our Government has demonstrated by many acts and also by every possible diplomatic courtesy, its desire and intention to support the constitutional government of Mexico, and it is generally acknowledged that without such support the present government would not be in power. It may be satisfactory to that government to continue the shiftless policy of the past and thereby avoid the purport of the convention of 1923, but such a policy can only delay the issue, which must be dealt with and consummated before our people can have that confidence in the government which the President—according to his public utterances—so ardently desires.

When we examine facts as they appertain to the industrial life of Mexico, what do we find? Poverty extreme in many parts, agriculture at the lowest ebb in its history, and approximately 2,000,000 of its citizens have immigrated to this country due to the necessity of obtaining a livelihood which is not possible, under present conditions in Mexico. If political affairs there were similar to any other country on this continent a population of five times the present size could find lucrative employment.

The ailment with which Mexico is afflicated lies deeper than can be cured by superficial treatment such as has been administered during recent years, for it lies deep in the channel of reality and must be brought to the surface for treatment by well established remedies.

Rumor says that so long as the Government of Mexico can maintain an annual revenue exceeding 200,000,000 pesos it will not see the importance or the necessity of expediting the conclusion of the 1923 convention, but will continue its policy, which is to the contrary. If this rumor is correct a settlement involves both legal and moral questions and the time has arrived when our Government must take cognizance of former President Coolidge's statement: "Our Government has certain rights and duties toward its citizens and their property wherever they may be located."

I believe this is an accepted principle of our Government, but its meaning becomes a farce if it does not apply to those individuals directly concerned but to those who may inherit their estates. Time is the essence of every contract, and has particular importance to the convention of 1923. This convention was not entered into for the purpose of seeking compensation for unworthy citizens with fanciful claims, but to give compensation to those citizens who are worthy of their Government's protection and whose claims are founded on facts.

I hope the Government of Mexico will recognize that the time and the opportunity have come when wisdom should prevail in its council. The hand of friendship recently extended to its president should be grasped with the fullness of sincerity and the expectation that with the aid of its powerful neighbor the problems from which it has suffered for many years will be definitely cured, and Mexico take its place among the other prosperous countries on this continent.

FREDERICK CUTLAR POISSON.

A. F. OF L. PREPARES PROTEST ON PARKER

Decision on "Yellow-Dog" Contract to Be Basis of Objection.

BORAH STUDIES OPINION

A decision of the United States Circuit Court of Appeals, in which the opinion was written by Judge John J. Parker, upholding the so-called "yellow-dog" form of labor contract, it was learned yesterday will be made the basis of protest to the Senate judiciary committee against his elevation to the Supreme Court.

The committee has been informed that the American Federation of Labor is preparing a brief on the decision, which was an affirmation of the sweeping injunction granted by Federal Judge McClintic in Charleston, W. Va., in 1921, restraining the efforts of the United Mine Workers to reunionize the turbulent coal mining areas of Logan and Mingo Counties.

The nomination of Judge Parker made by President Hoover recently to fill the vacancy created by the death of Justice Sanford will be investigated by a subcommittee headed by Senator Overman (Democrat), of North Carolina, and composed of Senators Borah (Republican), Idaho, and Hebert (Republican), Rhode Island.

Borah Reads Document.

Senator Borah yesterday obtained a copy of the Parker opinion written in 1927, but declined to comment until he had studied it and the original ruling of Judge McClintic.

The Idaho senator, however, did express the opinion that the "yellow-dog" labor contract, whereby employes are put to work under contract not to become members of a union, was "indefensible and un-American." The fact that the decision was concurred in by the other members of the Fourth Circuit Court, Judges Waddill and Rose, must be given consideration, Senator Borah added.

Judge Parker's ruling, which was appealed to the Supreme Court and a review denied, was in the case of Mine Workers Union against the Red Jacket Coal & Coke Co., although twelve additional suits were involved.

Troops Ended March.

As the result of attempts of the union agents to reorganize the miners of the two West Virginia counties nine years ago after 316 operators had placed their employes under contract, troops were called out to break up a march of 7,000 miners from Mingo to Logan. The Red Jacket and other companies then sued for permanent injunction against the activities of the union organizers.

The portion of the Parker opinion referring to the contract said:

"There can be no doubt of the right of the defendants to use all lawful proposals to increase their membership. On the other hand, this right must be exercised with due regard of the rights of the complainants. To make a speech or circulate arguments is one thing. To approach a company's employes, working under contract not to join the union while remaining in the company's service, and induce them, in violation of their contracts, to join the union and go on strike for the purpose of forcing the company to recognize the union or of impairing its power of production, is another and very different thing."

Marconi Today Will Try Novel Radio Experiment

Genoa, Italy, March 25 (A.P.).—Scientists, electricians and the public are awaiting eagerly Guglielmo Marconi's wireless experiment tomorrow.

Signor Marconi plans to transmit from his yacht Electra a small unit of power to Sydney, Australia—11,000 miles—in order to close a switch there and open an electrical exposition. At the same time he will hold a two-wave conversation with Sydney by radio telephone on short waves. Signor Marconi completed final tests today and said the set-up was functioning perfectly.

Princess Gives Up Title To Become U. S. Citizen

Philadelphia, March 25 (A.P.).—Princess Irini Wladimirovna Skariatina, of Russia, gave up her titles and renounced all allegiance to her mother country today and was naturalized an American citizen in the Federal District Court. She is the wife of Victor Franklin Blakeslee, retired naval officer, whom she married in 1926.

According to the naturalization records she was born in St. Petersburg. Seven years ago she came to this country from London. She met her husband in Chicago, where she was an interior decorator. Her mother is Princess Mary Lobanov, of Rostov, Russia.

ZEPPELIN TERMINUS URGED FOR CAPITAL

Continued from Page 1.

Hybla Valley field offered exceptional advantages as a dirigible base, especially in view of Dr. Eckener's declaration that the terminus should be located between Baltimore and Richmond.

The Bingham-Nelson bill to establish a municipal airport for Washington will be the subject of a public hearing at the Capitol this afternoon at 2 o'clock.

It will be conducted by a special subcommittee of the Senate District committee, made up of three senators—Vandenberg (Republican), of Michigan; Jones (Republican), of Washington, and Tydings (Democrat), of Maryland.

Conflicting views on the merits of the bill will be offered by witnesses who have been summoned to appear. For example, Lawrence E. Williams, chairman of the Board of Trade aviation committee, will support the bill, while Lieut. Walter Hinton, chairman of the Chamber of Commerce aviation committee, will oppose it.

Dr. George C. Havenner, of the Citizens Advisory Council, also is expected to oppose the bill, the council having taken a stand against it at a recent meeting.

Under the terms of the bill, the Federal Government would lend the District government $2,500,000 to establish the airport, the money to be paid back without interest as it is spent.

The airport would be established on land that now is taken up by Hoover Field, the Washington Airport and the Department of Agriculture experimental farm. Also a watery area off Hoover Field would be filled in and added to the site.

Presidential Nomination Rejected.

Santo Domingo, Dominican Republic, March 25 (A.P.).—Juan Bautista Vicini Burgos today refused the National party's nomination for president of the Dominican Republic. The party will call another General Assembly to elect a new candidate.

They Call It Politics

By CARTER FIELD

PHILADELPHIA, March 25.—Prohibition seems likely to dominate the Pennsylvania political situation, complicating the ambitions of Secretary of Labor Davis, "Uncle Joe" Grundy, of "backward States" fame, and of Gifford Pinchot, not to mention possible consequences to and effect on Andrew W. Mellon and President Hoover. W. W. Atterbury is already embarrassed by the injection of the wet and dry fight, despite his intense wetness in principle, and Henry P. Fletcher, former Ambassador to Italy and mentioned for Hoover's Cabinet, has been shying away from possible involvement.

All the trouble grows out of the unwillingness of a comparatively small group of enthusiastic wets to stand aside and let the political giants battle for power, unless the aforesaid giants declare themselves either wet or dry.

Hence the announcement of his candidacy for governor of former Representative Thomas W. Phillips, of Butler, and his immediate enthusiastic indorsement by Chairman Cassatt, of the Pennsylvania division of the Association Against the Prohibition Amendment, and quite a rallying to his banner. Hence an eager search now being conducted for a candidate for senator to run on a wet platform.

If no deals should be made in the meantime, whereby some of the candidates are eliminated, the voters will have at least four choices for governor. They are Samuel S. Lewis, former State treasurer, running with the backing of Senator Grundy and the Mellons; Francis Shunk Brown, running with the backing of the Vare organization in Philadelphia and its allies through the State; Gifford Pinchot, former governor and extreme dry, with his own personal backing, and Thomas W. Phillips, with the backing of the wets, and a record of having polled 76,000 votes four years ago without any backing whatever, and with a popular wet candidate, Beidleman, also in the field with Vare backing.

* * * *

ENTHUSIASTIC wets claim that if all four stay in the race Phillips will poll at least 200,000 votes, and maybe more. Enthusiastic drys claim that Pinchot will poll more than 200,000. Yet neither the wets nor the drys claim that their candidates will have a chance in the world to win the nomination if the fight goes ahead on the present basis.

What the wets hope for, of course, is that their threat may frighten the two organizations battling for the spoils of this State into surrender. If either Lewis or Brown should come out wet, there is no doubt whatever that the wets would pull Phillips out of the race immediately. In fact, his announcement makes it clear that such a declaration by Lewis or Brown would satisfy him.

At the same time there is the probability, or at least possibility, of a deal between the Mellon and Vare organizations. This would eliminate the wet and dry issue, to all practical purposes, and would save everyone's face, but would postpone the real battle for leadership. The only sort of compromise along this line that any one figures as practical would eliminate Davis and Lewis. It would mean that both the Mellon and Vare organizations would support Grundy for the Senate and Brown for governor.

* * * *

IN such a contingency the two big organizations could ignore both wets and drys, and could count on electing Brown governor despite Pinchot and despite Phillips. They could take that chance, even assuming an honest count in both Philadelphia and Pittsburgh, which ordinarily would be a violent assumption, though maybe not this year with the recollection of the United States Senate and the Vare case still hanging over.

But if Brown should come out wet, and Lewis continue to pussyfoot, Brown would gain a tremendous advantage unless Pinchot should retire in favor of Lewis, thus making up for the retirement of Phillips in favor of Brown.

To appreciate the situation one must remember that the powers behind both big political organizations are wet. Vare was nominated for senator on a wringing wet platform four years ago. His organization held Philadelphia for Hoover two years ago despite the wet tide here. On the other hand, the Mellons make no bones of being wet. Vare, the Mellons and Grundy are none of them interested at the moment in prohibition. They are interested in who is going to control Pennsylvania politics.

(Copyright, 1930.)

Committee Named For Cancer Study

San Francisco Group Will Look Into Treatment Outlined in Capital.

Baltimore, March 25 (A.P.).—A committee from the County Medical Society of San Francisco, has been named to make a study of the recently announced cancer treatment of Dr. Walter B. Coffey and John D. Humber, of San Francisco, and the national commission, which was to have conducted research into the treatment will not take any action, Dr. Joseph Colt Bloodgood, nationally known cancer specialist of the Johns Hopkins University, said today.

Dr. Bloodgood said that the Coffee-Humber treatment, which was outlined in Washington, ten days ago before the Senate commerce committee, had resulted in the decision to have it gone into by the national committee from the American Society for the Prevention of Cancer.

Dr. Bloodgood declared that announcement of the treatment, which he said even its originators do not claim is a cure for cancer, had resulted in the flocking to California of hundreds of patients and inquiries by hundreds of others. He said he alone had received inquiries at the rate of 50 per day.

DAY IN CONGRESS

SENATE.

Met at 12 and recessed at 1:35 to 12 Friday.

Passed the annual supply bill for the Agriculture Department carrying a total of $162,253,788.

Passed the House bill authorizing $230,000,000 for Federal buildings.

Adopted the Heflin resolution authorizing the erection of a $50,000 monument to Maj. Gen. William Crawford Gorgas.

Rules committee shouted down a resolution by Senator Watson (Republican), of Indiana, restoring to representatives of the press associations the privilege of the Senate floor.

Adopted the House resolution authorizing $300,000 for completing restoration of the old frigate Constitution.

Adopted a resolution authorizing President Hoover to invite representatives of other governments to join the United States in observing the 150th anniversary of the surrender of Lord Cornwallis at Yorktown, Va.

Senator Nye (Republican), of North Dakota, paid a brief tribute to Carl Ben Eielson, Arctic explorer, who lost his life recently in an attempt to rescue passengers on an icebound ship.

Commerce committee received testimony of Dr. Joseph Colt Bloodgood, of Baltimore, who recommended the appropriation of $100,000 to be used by the Public Health Service in making a survey of problems of cancer.

HOUSE.

Met at noon and adjourned at 4:35 to noon today.

Continued general debate on the District of Columbia appropriation bill.

Representative Black (Democrat), New York, charged that Secretary Mellon had punished Federal narcotic agents for giving information to a New York grand jury, which led the grand jury to criticize the Narcotic Bureau.

Minority Leader Garner demanded that the proceedings in the Senate-House conference on the tariff bill be made public.

Representative O'Connell (Democrat), New York, urged a scientific approach to the liquor problem.

Representative Patman (Democrat), Texas, said the Veterans Bureau had a reserve fund of $700,000,000 and suggested that steps be taken to arrange for a partial payment to veterans on their bonus certificates.

Representative Hudson (Republican), Michigan, declared that the motion picture industry has become a public utility, and urged passage of his bill to prevent monopolistic block booking and blind booking.

Approved the Senate amendment to the $300,000,000 Dowell road bill, increasing from $15,000 to $25,000 per mile the amount of Federal aid to States for highway construction. The bill now goes to the President.

Abuses Are Laid To Congo Officers

Dying Negroes Recruited for Public Labor, Charge in Belgian Chamber.

Brussels, March 25 (A.P.).—Serious charges against officials in the Belgian Congo, Africa, were brought today in the Chamber of Deputies by Emile Vandervelde, Socialist leader and former minister of foreign affairs.

Interpellating the government, M. Vandervelde quoted assertions by President Orts, of the Congo Red Cross, that Negroes were forcibly recruited for public labor even when in a dying condition. According to M. Orts, the Socialist leader said, the mortality figures among the natives reached 128 to 144 per thousand, which was almost equal to the casualty rate in Belgium during the World War.

Premier Jaspar, who also is colonial minister, admitted the existence of individual abuses, but declared that much reform work had been accomplished. He refused to order a parliamentary investigation, promising, instead, a gradual suppression of the forced labor system among the natives.

HOUSE REPUBLICANS MAP TARIFF PLANS

Continued From Page 2.

sumably the Democrats and agricultural Republicans would vote to instruct the House conferees to accept the Senate rates on these items, as they are lower than those of the House, although the Senate provision on lumber is much broader.

With the exception of sugar, though even if this vote carried, it is difficult to see where the political sting would be eliminated. There would still exist high rates on brick, cement and lumber.

Sugar is different. If the House should accept the 2 per cent rate on raw Cuban sugar which the Senate wrote it would be much lower than the rate written by the House, and only a twenty-four one-hundredths over the existing rate.

Representative Andresen, of Minnesota, has been going around with a list of Republicans pledged to insist that the House conferees accept the agricultural rates written by the Senate. There is not much disposition to challenge them anywhere. Generally speaking, they do not mean anything.

The House does not plan to take up the bill until Monday.

Chaliapin, Operatic Basso, Ill.

Milan, March 25 (A.P.). — Feodor Chaliapin, celebrated operatic basso, is seriously ill here. He has had to cancel special performances of the Russian opera, "Boris Godounow," in which he signs the title role at La Scala.

GERMAN SHIP LINES AGREEMENT REACHED

Lloyd and Hamburg-America Directorates Announce 50-Year Pact.

COMPETITION IS CAUSE

Berlin, March 25 (A.P.).—Almost at the very moment the German liner Europa had seized the blue ribbon of the ocean, the Hamburg-America and the North German Lloyd steamship lines announced today they had completed a 50-year cooperative agreement to end competition.

The new combine places the German group third in the world from the viewpoint of tonnage. The Royal Mail Line has 2,700,000 tons; the Peninsula and Oriental, 2,500,000; the Hamburg-America-North German Lloyd combination, 2,000,000, and Cunard, 1,200,000.

These figures, however, do not include third companies in which Hamburg-America and North German Lloyd have large interests—namely, Hamburg-South America, Woermann Line, German-East Africa Line and Bremen-Hansa.

As it is generally regarded that these must inevitably join the combination, Germany probably will soon have in one pool tonnage exceeding 3,000,000.

In transatlantic passenger traffic the agreement placed the combination second only to the Cunard Line, which in 1929 carried 25.2 per cent of the entire passenger traffic westward and 24.8 per cent eastward, while Hamburg-America and North German Lloyd together carried 17.4 per cent westward and 16.8 eastward.

Just what changes the combination will necessitate nobody can foretell at present. This will be chiefly up to the joint executive board, consisting of Hamburg-America's seven members and German Lloyd's four—which four, however, by terms of the agreement, have equal voting power with Hamburg-America's seven. These eleven will so subdivide their work that each will have some department.

The agreement will be ratified by stockholders April 15 as a matter of form.

Police Teletype Put in Operation

Radio Crmiinal Detection System Next Step, Pratt Says.

The installation of a short wave radio criminal detection system is likely to be the next step of the Metropolitan Police Department, Maj. Henry G. Pratt, superintendent, said yesterday as the teletype communication devices were put into operation in the fourteen precincts.

Commissioner Proctor L. Dougherty officially opened the teletype system. He found the letter "Y" the most elusive key on the board, which is similar to a typewriter. The system enables a policeman to type a report in his station for immediate reception on a machine at police headquarters.

Officials said it will probably be several weeks before the system gets to working smoothly, as the policemen's fingers are not yet so skilled as those of stenographers. Meanwhile the telephone will supplement the teletype machines.

$1,000,000 Is Dnoated For Phoenix Laboratory

Phoenix, Ariz., March 25 (A.P.).—An endowment fund of $1,000,000 donated by William C. Grunow, Chicago philanthropist, is to be used in establishment of a clinical laboratory in Phoenix for the furtherance of medical science, was announced here today by a group of physicians.

The clinic is made possible through the creation of the Lois Grunow Memorial Foundation in memory of Mr. Grunow's daughter, who died in Chicago. Mr. Grunow is a winter resident here.

Decrease Shown In Unemployment

Slight Reduction, the First Since August, Reported by A. F. of L.

(Associated Press.)

A slight decrease in unemployment for March—the first gain to be registered since August— was shown by figures made public yesterday by the American Federation of Labor, based on trade union reports to President William Green.

Ten of 24 cities to report showed a decrease in unemployment, 10 others reported increases, and in four there was no change. The greatest improvement was shown in the figures of the seafaring trades, where unemployment decreased from 38 per cent in February to 277 per cent in March. Musicians unions reported an increase in the number of men out of work from 28 per cent in February to 31 per cent in March. Building trades employed more men; printing and metal trades employed less.

"Even the slight increase in the figure for the country as a whole is cause for optimism, as it comes a month sooner than in the unemployment crisis in 1928, when there was no decrease until April," the report said. "Owing to the unusually large number out of work this year, it will undoubtedly be a long time before unemployment reaches normal proportions."

BAPTISTS PROTEST DRY LAW CHANGE

Social Group, Representing 4,000,000, Also Prays for London Parley.

CABLE IS SENT STIMSON

Atlanta, Ga., March 25 (A.P.).—A protest against any change that would weaken the eighteenth amendment or the Volstead law was made today in a telegram to be presented to the House judiciary committee by the commission on social service of the Southern Baptist convention meeting here.

The commission also sent a letter to Secretary Stimson advising him of their prayers for the success of the London naval conference. Both messages were signed by Arthur J. Barton, as chairman of the commission.

The message on the prohibition law, sent to Mrs. Ellis A. Yost, at the Driscoll Hotel in Washington, follows:

"Please present the following statement to the judiciary committee of the House at hearings tomorrow if hearings are continued:

"The Commission on Social Service of the Southern Baptist convention in session assembled, representing the nearly 4,000,000 white Baptists of the South, respectfully and earnestly protest against any change that would weaken the eighteenth amendment or its supporting legislation. The eighteenth amendment was submitted and ratified after nearly a century of agitation and education against the curse and blight of the liquor traffic, the greatest social evil ever allowed in any country * * * Its supporting legislation is not extreme, but altogether reasonable * * * It has brought untold blessings to all classes of the American people.

"That the law is violated is frankly recognized, but it is not more frequently violated than are other laws. It is to our regret and shame that we have classes of people who will violate any law and defy constituted authority. In the case of prohibition this same element immediately turns and demands that the law be repealed or modified. * * * The great battle in America is not whether we shall have prohibition, but whether we can maintain orderly government; in a word, whether government of the people, by the people and for the people will prevail or whether the government and the authority of the people shall bow at the behest of a lawless minority."

The cablegram sent to Secretary Stimson said:

"The Social Service Commission, representing nearly 4,000,000 Southern Baptists, devoutly pray for the success of the five-power naval pact, for definite armament reduction, universal peace and the salvation of the peoples of the world from the burdens and ravages of war."

Members of the committee attending the meeting today were: Dr Barton, the Rev. Joseph E. Brown, of Kansas City; C. C. White, of Jackson, Miss.; Dr. W. W. Phelan, president of the Oklanoma Baptist University of Shawnee, Okla., and Charles H. Brough, former governor of Arkansas.

Carl Ben Eielson Lies in Home Town

Arctic Hero's Body Arrives to Be Buried Beside That of Mother.

Hatton, N. Dak., March 25 (A.P.).—Home at last from frozen Siberia, where he met death in an airplane crash last November 9, Carl Ben Eielson, flying pioneer of the Arctic, came back to Hatton tonight to be buried tomorrow in a grave beside that of his mother.

Lyning under two American flags and amidst a profusion of flowers, Eielson's body, attended by a detail of North Dakota National Guardsmen, completed the several weeks' journey from the North at 5:30 p. m. today. The body will lie in state until the funeral services, at 2 p. m. tomorrow.

Ole Eielson, father of the famous flier, accompanied the body on its long journey from Alaska, as did a delegation of Russian and Canadian aviators who played a prominent part in wresting the bodies of Eielson and Borland from the Arctic's grip. Olaf Swenson, owner of the icebound fur-trading ship Nanuk, which Eielson and his mechanic, Earl Borland, were attempting to reach when they crashed, also was here for the funeral. An official period of mourning was proclaimed by Gov. George Shafer during the funeral services tomorrow.

General Sales Manager Of Ford Company Quits

Detroit, March 25 (A.P.).—Fred L. Rockelman has resigned as general sales manager of the Ford Motor Co., it was learned today. He made no announcement as to his future plans.

Mr. Rockelman formerly managed branches of the Ford Co. in Seattle and Indianapolis. He was brought here to become general manager of the Detroit, Toledo & Ironton Railroad, which Henry Ford sold last year to the Pennroad Corporation. He had been general sales manager since 1925.

30 Reds Arrested in Istanbul.

Istanbul, March 25 (A.P.).—Turkish police today arrested and expelled 30 French and Belgian Communists who had come here allegedly to incite Turkish tobacco workers to a May day demonstration.

YOUR NEGROID AND INDIAN BEHAVIOR

●

The great Swiss psychologist, Carl Jung, shows up some of our national characteristics. April

FORUM

25 Cents

AT NEWS-STANDS

Minister Seeks Senate Seat on Wet Platform

Boston, March 25 (A.P.).—State Representative Roland D. Sawyer, of Ware, a Congregational minister, announced his candidacy for the United States Senate on an unqualified wet platform today.

He said he will seek the votes of Democrats who "favor a candidate who will at all times be a straight-out, uncompromising foe of Federal prohibition."

CANADIAN EVIDENCE DUE AT DRY INQUIRY

Liquor Store System Is Expected to Be Told Of at Session Today.

HOUSE HEARS LAW HIT

(Associated Press.)

A picture of the operation of the government liquor-store system in Canada is expected today from E. C. Drury, of the Province of Ontario, who is to take the stand at the resumption of the House judiciary committee's hearings on measures to repeal the eighteenth amendment.

He will appear as a witness for the prohibition forces, which are nearing the end of their presentation in opposition to the several wet bills before the committee.

Mrs. Lenna Lowe Yost, organizer of the dry witnesses, said yesterday that John L. Lentz, president of the American Insurance Union and former representative from Ohio, will be the second witness. His testimony probably will deal with the insurance company view of prohibition and the actuaries' findings on alcoholic mortality rates, a subject that has caused considerable debate in the committee.

Should this testimony be completed in time, indications were last night that heads of dry organizations might add their word to the already voluminous testimony in opposition to repeal or modification, but the dry forces were not ready last night to announce whether they would ask for any more time.

Tomorrow the judiciary committee is to go into executive session to consider the Law Enforcement Commission's recommendations for legislation to aid enforcement.

Prohibition engaged House attention late yesterday in a speech by Representative O'Connell (Republican), New York. He said "Volsteadism becomes the Nation's most colossal burden and blunder."

The New Yorker said alcoholic deaths, crime conditions, penitentiary and court congestion were evidence "of the impossibility of enforcing an unpopular and un-American law."

After declaring the Coast Guard Fleet next year will employ a personnel greater than that of the Navy during the Cleveland administration, Mr. O'Connell concluded, "surely we are paying a high price for a fallacious and unworkable experiment."

U. S. RUM MEASURE PASSED IN CANADA

Continued from Page 1.

government to resign, declaring that "self-respecting ministers would resign in a case of this nature."

This demand followed a charge that the government had changed front since, in the last session, W. D. Euler, minister of national revenue, had declared that such a measure was impossible of realization. Mr. Bennett quoted Mr. Euler as having said that the United States should enforce its own law.

In response to a question by Mr. Bennett, Premier W. L. MacKenzie King said that the phraseology of the bill, in reference to the word "deatined" for the United States, had been reconsidered and was found adequate.

During the course of yesterday's debate, Mr. King announced that Canada is negotiating with the United States for a treaty to suppress smuggling. The object of the treaty, he said, was not only to stop liquor traffic but to prevent smuggling of all kinds of merchandise both ways across the border.

Liquor Sphinxing Upheld by Court

Mayor and Former Official Freed in Refusal to Give Rum Answers.

Hartford, Conn., March 25 (A.P.).—The constitutional right of refusal to answer questions asked by a grand jury by witnesses who are engaged in the liquor traffic on the ground that answers might be self-incriminating, is an allowable privilege, Judge Newell Jennings, of Superior Court, held today. He discharged Mayor Walter E. Batterson and former State Senator Edward N. Allen, who were before him as recalcitrant witnesses before a special grand jury investigating liquor conditions.

Mayor Batterson was drawn into the inquiry when members of the Hartford police department were called into the jury room. As a witness twice he had been asked about a $500 purchase of liquors through a "friend" several months ago. The jury report to the court indicated that the "friend" might be Mr. Allen and the bootlegger was one "Murphy."

Reichelderfer Visits District Buliding Pair

Dr. Luther Reichelderfer, named by President Hoover to be District Commissioner in place of Commissioner Sidney F. Taliaferro who is to retire at the end of this month, paid a second visit to the District Building yesterday.

Dr. Reichelderfer called on Commissioner Dougherty and Col William B. Ladue, engineer commissioner. He found the Commissioners sitting in board meeting and stayed only a few minutes. His visit, he said, was a courtesy call to thank the retiring Commissioners for their kindness and courtesy in offering to be of any service possible to him while he was familiarizing himself with municipal affairs. Dr. Reichelderfer had called on Commissioner Taliaferro last Saturday.

Kidnaped U.S. Oil Man Is Reported Unharmed

San Angelo, Tex., March 25 (A.P.). J. E. Bristow, American oil operator kidnaped by Mexican bandits more than a week ago, is "unharmed," says a message received here from Gordon Bristow at Mazatlan, Mexico, where he is negotiating for his father's release. The message was received by the wife of the oil man.

"Dad unharmed, but still captive. It will take some time to work this thing out, so don't expect results too soon." Bristow was kidnaped while on a mining exploration trip with two companions in the rugged country around Tepic, Mexico, on the West Coast.

Judge Says Agents May Raid by Smell

Odor and Sight of Liquor Sufficient Evidence, He Holds.

Milwaukee, March 25 (A.P.).—Dry agents with visual and olfactory evidence that the liquor laws are being violated may enter a private home without a search warrant, Federal District Judge F. A. Geiger held today. His decision was on a motion to suppress evidence in the case of Joseph Larien, Milwaukee.

The agents came in through a basement door, which Larien slammed in their faces. But they saw a home brewery outfit working and smelled alcohol or cooking mash before the door was closed, they testified.

Cornelius Hanly, defense attorney, contended that under the dry law only sale of the liquor from a home constituted a violation. Heretofore agents have been able to enter a home without a search warrant only if the owner invited them in for a search or on the owner's admission of violating the law.

French Foreign Group Approves Young Plan

Paris, March 25 (A.P.).—The foreign affairs committee, by a virtually unanimous vote, today approved the bill calling for ratification of the Young plan.

Debate in the chamber will begin Thursday morning.

DANCE OF DEATH

Trial of Mata Hari, German spy H21 . . . her fantastic dance on the eve of her execution. April

FORUM

25 Cents

AT NEWS-STANDS

WOODWARD & LOTHROP

1880 GOLDEN ANNIVERSARY YEAR 1930

Battle Creek's Savory Vegetable Meats

Replace Meats on Lenten Menus

All of the dishes usually composed of meat may be prepared with these health-giving, delicious meat flavors that are made only of vegetables, but taste and look like meat. These foods are used in the famous Battle Creek health diets.

PROTOSE — may be boiled, stewed, roasted, broiled or eaten cold in salads and sandwiches. A meat-flavored product, made from grains and nuts.

60c

VITAMET — a starch-free vegetable meat, especially good for diabetics.

75c

NUTTOLENE — a white meat made of nuts. Excellent for stews, cutlets and sandwiches.

60c

BATTLE CREEK FOODS, FIFTH FLOOR

WOODWARD & LOTHROP

1880 GOLDEN ANNIVERSARY YEAR 1930

Only 5 Days More to Order Custom-Made Slip Covers

At This Special March Price for Three-Piece Suites **$31.50**

Plan your slip covers early this year, and benefit by our special low prices for March. Custom-tailored slip covers . . . made to your individual order . . . by experienced workmen in our own shops.

Plain or striped Belgian linen (part cotton) . . . or you may prefer our own importation of Wanda cloth—a sun-fast and tub-fast jaspe . . . in green, rose, natural, blue, apricot or gold. All covers are tailored with plain skirts and French seams. 22 yards 50-inch width allowed.

Cretonne Slip Covers, for three-piece suites, special, $42.50

Select from 75c or 85c yard cretonnes; 33 yards, single width allowed.

UPHOLSTERY, SIXTH FLOOR

We Will Finance You

In Acquiring D. C. Improved Property

WE PAY **5%** OR MORE *on your Savings*

We will loan you money at the most advantageous terms to buy or refinance improved real estate in Washington—Act as your own broker and save brokerage fees—Come in tomorrow and **let us explain our plan to you.**

Open daily, 8 to 5; Saturday until noon

NATIONAL PERMANENT

Building Association

Organized 1890

949 Ninth Street N.W.

Just Below N. Y. Avenue

Under Supervision U. S. Government

We Have Financed "A City of Homes"

EVENTS OF INTEREST IN SOCIETY CIRCLES OF NATION'S CAPITAL

86th Birthday To Be Marked By Gen. Greely

Noted Explorer Will Be Feted by Kinfolk Tomorrow.

By JEAN ELIOT.

TO the list of March birthdays in which all Washington is interested, which includes Secretary Mellon's and Mrs. Edward Everett Gann's, add the birthday of Maj. Gen. Adolphus W. Greely. Tomorrow Gen. Greely will be 86 years young and in celebration of his anniversary his son and daughter-in-law, Maj. and Mrs. John Nesmith Greely, will give a tea in his honor, entertaining at their house in Allen place, from 5 to 6:30 o'clock, for a group of the general's old friends.

Although chiefly known to fame for his Arctic explorations, undertaken in a day when the roof of the world was reached by dog sledge, not by airplane, and when there was no radio to keep the explorers in touch with civilization, Gen. Greely has achieved distinction in many lines. He was the first private soldier of the Civil War to reach the grade of brigadier general, U. S. A. He laid telegraph lines and submarine cables pretty much all over the world, notably in China, the Philippine Islands, Cuba and Alaska, and it was he who established the wireless connection from Nome to St. Michael, which was the first successful long distance wireless operated regularly as part of a commercial system.

A gold medalist of the Royal Geographical Society of England and the French Geographical Society, Gen. Greely has written extensively on Arctic exploration and discoveries. Moreover, he has a long list of authoritative works on metereological subjects to his credit. In 1911 he represented the United States at the coronation of King George V in London.

Since his retirement from the Army Gen. Greely has made his home in Washington and he now lives with his daughter, Miss Rose Greely, in one of the picturesque houses of old Georgetown, 3131 O street—a house for which Miss Greely, who is a landscape architect, has designed the most charming of garden settings.

It was on recommendation of the Hamburg International Geographical Congress that Gen. Greely was placed in command of the expedition, sponsored by the United States Government in 1881, to establish one of a chain of thirteen circumpolar stations. With his party of 25, he reached farther North than any explorer had yet penetrated, discovered new land north of Greenland and worked his way to the Polar Sea. Then he was lost to the world for many months. Two relief expeditions failing, many of the party perished of starvation and when the survivors were finally rescued by an expedition in command of the late Admiral Schley (then Capt. Winfield Scott Schley), but seven remained alive.

Mrs. Minnigerode Andrews will entertain a party of ten at tea tomorrow afternoon following her lecture at the Washington Club at 3 o'clock, which is being given in the interest of the Maj. L'Enfant Chapter, Daughters of the American Revolution. The chapter regent, Mrs. Albert Baggs, will introduce Mrs. Andrews, who will illustrate her lecture as she talks. Patronesses for the event are Mrs. James Couzens, Mrs. Guy Despard Goff, former Gov. Nellie Tayloe Ross, Mrs. Joseph S. Wall, Mrs. Robert Whitney Imbrie, Mrs. Rose Gouverneur Hoes, Miss Janet Richards, Mrs. Henry Alvah Strong, Mrs. M. de Clare Berry, Mrs. George Pflaster, Mrs. David D. Caldwell, Mrs. John J. Myers, Mrs. Louis Pennington, Mrs. George Hillyer, jr., and Mrs. John Walker Holcombe.

Ambassador of Cuba Returns to Capital.

The Cuban Ambassador and Senora de Ferrara have returned to Washington the former from Florida and Havana and the latter from New York. The Ambassador and Senora de Ferrara postponed the dinner they were to have given last evening until after the period of official mourning.

Senator and Mrs. Key Pittman have taken up their residence at the Congressional Country Club during the rebuilding of their house, Ridgelands, which was burned.

Gov. Walter J. Kohler of Wisconsin, is at the Carlton for several days, accompanied by Mrs. Kohler and Walter J. Kohler, jr. Gov. and Mrs Kohler and their son have been spending some time in Miami, Fla.

Representative and Mrs. Frank Foss have as their guests at the Hotel Roosevelt for a few days, Mr William McIntyre and Mr. Harry Lawson, of Massachusetts. Their daughter, Miss Ruth Foss, has gone to New York where she will pass several weeks visiting. Mrs. O. E. Ringquist, who, with her baby, Sibyl Ann, has been visiting her parents, has returned to her home in Boston.

Rear Admiral and Mrs. Willard H. Brownson returned yesterday to their apartment at the Mayflower from Mountain Lake, Fla., where they spent the winter.

Senator and Mrs. Patrick J. Sullivan, of Wyoming, have as their guest at the Mayflower Miss Sarah E. Morton, of Douglas, Wyo. Mrs. Sullivan invited a few of her Washington friends to luncheon yesterday to meet Miss Morton.

In Mount Kisco, N. Y., on April 26 will take place the marriage of Miss Anne Stuart Wortley, daughter of Mrs. Ralph M. Stuart Wortley, of Washington, and Mr. Davenport Plumer, jr., of Philadelphia. The wedding will be held in St. Mark's Church, the Rev. Harold A. Prichard reading the service. Afterward there will be a reception at Bedford, the country house of Mr. Ralph Stuart Wortley, jr., brother of Miss Wortley.

The bride-to-be is a granddaughter of the late Rear Admiral Winfield Scott Schley. Her father, the late Ralph Granville Montagu Stuart Wortley, was a brother of the second Earl of Wharncliffe. Mr. Plumer is a Princeton man, a graduate of the class of '28.

The couple will make their home in Ambler, Pa.

Mrs. William McClellan Ritter will return to Washington today from New York, where she has been for several days. Mr. and Mrs. Ritter have postponed the dinner they were to have given last evening in honor of the Brazilian Ambassador, Senhor S. Gurgel do Amaral, until after the period of official mourning.

Leiter Home Dance April 5.

Youth will hold high carnival when on Saturday evening, April 5, Mr. and Mrs. Joseph Leiter's home on Dupont Circle will fling wide its doors to a trio of young hosts entertaining in honor of Miss Caroline Roebling and her fiance, Mr. Alexander Hagner. Tommy Leiter, son of Mr. and Mrs. Leiter, who are now in Europe; Bobby Hitt, son of Mr. and Mrs. R. S. Reynolds Hitt, and Spotswood White will give a dance for the young people who will be married in June. Many members of the young college set will be here for the dance, which will be held during the spring holidays.

Engaged

Harris & Ewing.

MISS HENRIETTA STOCKTON HALL

has announced her engagement to Mr. Arthur Lucien Walker, jr., of New York. Miss Hall is the daughter of Col. Chalmers Gaither Hall, Air Corps, U. S. A., and Mrs. Hall. The wedding will take place in May.

Miss Yarrow To Be Bride of Mr. Mansfield

Connecticut Girl Versed in Classical Music and Folk Song.

Mr. Ernest A. Yarrow, of the Edward W. Hazen Foundation, of Haddam, Conn., and Mrs. Yarrow announce the engagement of their daughter, Miss Grace Winans Yarrow, to Mr. Harry Claflin Mansfield, son of Dr. and Mrs. George R. Mansfield, of Washington.

Miss Yarrow was graduated from Vassar in 1927, having majored in music. For three years she has taught music in Bancroft School, Worcester, Mass., and has also had a large class of pupils in pianoforte. Miss Yarrow was with the Vassar expedition to Newfoundland last summer as musical expert in the study of folklore and song.

Mr. Mansfield is a graduate of Cornell, '27, and is a member of Phi Beta Kappa Fraternity. He also took his master of arts at Cornell and has completed the preliminary work for the degree of Ph. D. at Columbia University. He is now an instructor at Yale in the department of government.

The wedding will take place in the fall.

Gov. Frank Allen of Massachusetts, who spent yesterday in Washington at the Mayflower, entertained a company of 25 at dinner last evening in the Chinese room of the hotel in compliment to the Massachusetts delegation. He was accompanied here by Lieut. Col. Walter M. Pratt.

Mrs. J. Wilmer Biddle, of Philadelphia, will arrive in Washington today accompanied by her daughter, Mrs. Keppel-Palmer, and Lady Pemberton. They will remain until Saturday when Mrs. Biddle will reopen Kenmore Manor, her country home near Front Royal, Va.

The Dancing Club will give its last dance of the season Saturday evening in the patio of the Carlton Hotel, where it has given four other successful dances through the season, the first of their organization. Mrs. Robert Ransdell and Mrs. Winslow Van Devanter are in charge of the arrangements for the dance. Many dinners will precede the party.

Miss Mary E. Thomas, daughter of Senator and Mrs. John Thomas, will have as her guest at the Wardman Park Hotel for the week-end Miss Dorothy Shattuck, of Bisbee, Ariz.

Mrs. Elisabeth Wrenn DuPont and her sister, Mrs. Robert W. Jasperson, have returned to their apartment after a three weeks' cruise in the West Indies.

Mrs. Sydney A. Cloman, who has been in California with her guest, Mrs. Henry Sturgis, of London, for several weeks, will return to Washington early next week. Mrs. Sturgis will sail in April for England.

Miss Julia Mattis has as her guests for about ten days Mr. and Mrs. George Mattis, of Champaign, Ill. They will be joined by their daughters, Miss Molly Mattis and Miss Elsie Mattis, who will spend their school vacation here with them.

Mr. and Mrs. Henry Parsons Erwin have returned to their suburban home, Arbremont, from Florida, where they have been the guests of the latter's mother, Mrs. Delos A. Blodgett, for a month.

Mr. and Mrs. David St. Pierre Gaillard, brother-in-law and sister of Mrs. Erwin, who have also been in Florida with Mrs. Blodgett, returned to their home, The Rocks, yesterday afternoon.

Princess Margaret Boncompagni, who has been a guest at the Mayflower since the middle of January, is leaving today for Hopedale, Mass.

Col. and Mrs. Harrison Brand left yesterday for Pinehurst, N. C., where they will remain two weeks.

Arrives From Trenton For California Trip.

Mr. J. Hale McKillip arrived yesterday from Trenton, N. J., where he has been for six weeks convalescing from a motor accident. Mr. McKillip will sail from New York in ten days for California.

Miss A. M. Hegeman has closed her house at 1600 I street and has taken an apartment at the Carlton, where she will remain for some time.

Concert Is Given At University Club

The University Club entertained last evening with a concert for members and guests in the ballroom of the club. The program was presented by members of the soloist ensemble, directed by Mr. Otto Torney Simon and accompanied by Mr. Ervine J. Stenson, pianist. The musicale was arranged by Mr. Lewis Lofton Moneyway, chairman of the entertainment committee. A number of dinner parties at the club preceded the concert.

Miss Christine Lindbergh Levin has returned from New York, where she has been a guest of Capt. and Mrs. William Graham Reynolds at their home on Riverside Drive, and of Mr. and Mrs. Howard Corwin Lewis at Bay Shallows, Manhasset, Long Island.

From Dixieland

Bachrach.

MRS. ALLARD H. GASQUE, wife of Representative Gasque, of South Carolina, is one of the hostesses of the congressional group.

Henry Chilton Named British Envoy to Chile

Former Counselor Here Is Appointed by King George.

From London comes the news that King George has recently approved the appointment of Mr. Henry Getty Chilton, British Minister to the Holy See, as Ambassador to Chile. Mr. Chilton, his wife and two young daughters are well known in Washington, where Mr. Chilton served as counselor of the British Embassy in the regime of Sir Esme Howard.

Miss Betty Chilton, the elder of the two girls, made her debut here several years ago in a winter which was noted for its smartness and gaiety. Among her sister debutantes were Miss Alice Davis, Countess Cornelia Szechenyi, Miss Louise Spencer, Miss Katharine Wilkins and Miss Janet Newbold, now Mrs. Allen A. Ryan, jr.

The Chiltons have visited in Washington once since their departure for the Vatican City. Mrs. Chilton and the girls coming last summer to stay with the former's father, Mr. Thomas J. O'Brien.

Monthly Tea Today By Republican League.

Mrs. Edward A. Harriman, president of the League of Republican Women, will receive at the usual monthly tea to be given at Republican headquarters, 910 Seventeenth street, on Friday from 4 until 6 o'clock. She will be assisted by Mrs. Virginia White Speel, honorary president and chairman for the series of teas given through the winter. At the table will be Mrs. James Watson, Mrs. Henry J. Allen, Mrs. Charles Jones, wife of the Republican committeeman from North Carolina, and Mrs. Frederic T. F. Johnson.

On Saturday the league will entertain at an unusually interesting luncheon at the Washington Club at 1 o'clock. The president will introduce Mrs. Mabel Walker Willebrandt, the honor guest, who will speak. A large number of tables have been reserved.

Mrs. Kiang Kang-Hu, formerly dean of the Kindergarten Training School in Peking, China, who has recently returned to the city from attending sessions at the Merrill-Palmer School in Detroit, Mich., will be among the chief guests at the World Fellowship luncheon tomorrow at 12:30 o'clock at the Young Women's Christian Association. She will speak on "Child Welfare in China."

Miss Jeannette Rankin, former congresswoman, will talk on the subject of "The Present Outlook for the Peace Movement." Miss Helen Hudson, chairman of the world fellowship committee in the Y. W. C. A., will preside.

Miss Belle Sherwin, president of the National League of Women Voters, will be an honor guest at the tenth birthday luncheon celebration of the local league tomorrow at 1 o'clock in Stoneleigh Court and will join with Mrs. Henry Grattan Doyle, the president, in the birthday cake-cutting ceremony.

Mr. and Mrs. Homer Jewett, accompanied by Mrs. W. Pennock, are at the Powhatan for several days en route to their home in Cleveland, Ohio. They have been in Florida for seevral weeks.

Mrs. Otis P. Glenn is passing a few days at the St. Regis Hotel in New York.

Brig. Gen. and Mrs. M. F. Davis, of Cornwall-on-Hudson, N. Y., will be guests at the Mayflower until the end of the week. Gen. Davis is superintendent of the New York Military Academy and is here attending the annual meeting of the Association of Military Schools and Colleges now in session at the Mayflower.

Princess Braganza, of New York, and her two sons, John and Miguel Braganza, are passing several days in Washington at the Mayflower. Her sons are now on their spring vacation from St. George's School in Newport.

Mr. and Mrs. William Jeffries Chewning, jr., have returned from Virginia, where they attended the funeral of Mr. Chewning's grandfather, the late Dr. George H. Chewning.

Mrs. Elizabeth Wrenn Dupont and her sister, Mrs. R. W. Jasperson, have returned to their apartment after a month's cruise through the West Indies.

Mrs. Endicott Fiske has motored to Washington and is passing the week at the Wardman Park Hotel. Mrs. Fiske will return to her home in Morristown, N. J., on Saturday.

The Woman's National Democratic Club will celebrate Jefferson's birthday with a dinner at the clubhouse on Saturday evening, April 12, at 7:30 o'clock. Mr. Claude Bowers, editor of the New York World, will speak after dinner on Thomas Jefferson.

Envoy Delays Returning to Washington

Dr. Olaya to Be Guest of Government of Panama.

Dr. Enrique Olaya, Minister of Colombia and president-elect of the republic, who was due to arrive in Balboa, Panama, today en route by easy stages to Washington, has been obliged to delay his departure from Bogota until next week, which will necessarily put off his arrival in Washington, scheduled for April 20.

Dr. Olaya is to be the guest of the government of Panama during the week he plans to spend there.

Another report from Bogota says that the country home of the President of Colombia, Senor Miguel Adadia Mendez, at La Union, was destroyed by fire on Monday. Since the building is the White House of Colombia, it is possible that Dr. Olaya delayed his departure from Bogota because of the damage to his future home.

Mrs. Larz Anderson will review her book, "A Yacht in the Mediterranean Seas," at the book review program of the District League of American Pen Women this evening at the studio in

Continued on Page 9, Column 4.

MEYER DAVIS' Le Paradis Roof No. 1 Thomas Circle
SUPPER DANCING
Nightly (except Sundays) from 9:30 till 1 a.m., and on Saturdays till 2 a.m.
Meyer Davis' Famous Le Paradis Band.

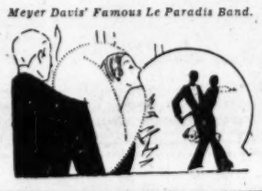

ARCH PRESERVERS

"TRIX" — Almora kid, with perforations, brown kid trim. $14.50

Because you want to be on the go

every minute of spring — you should wear Arch Preservers. They're ultra-fashionable shoes, adroitly conceived to give you comfort.

Hahn Women's Shop 1207 F

MATTRESSES
RENOVATED
Best Service and Prices.
COLUMBIA BEDDING CO., Inc.
219 G St. N.W. National 5528.

BOOKS, PRINTS, LETTERS WANTED

THE RARE BOOK SHOP buys books; one or thousands, and gives full value for libraries or small lots; expert appraisals by courteous and experienced men who do not haggle over prices. Particularly wanted: Fine Sets Rare Books, Autographs, Manuscripts, First editions, and all literary property of the better kind. Call, write or phone—
THE RARE BOOK SHOP
822 17th St. N.W.
District 1291

Pasternak Coats

. . . that are "all a matter of line," and exclusive type of coat always perfect in the wardrobe, beautiful lines and cut, fine tailoring . . . it is quite naturally "our kind of coat," the sort of thing that Pasternak is famous for.

Spring coats without fur from 59.50

M. PASTERNAK 1219 CONNECTICUT AVE.

CANADIAN NATIONAL—TO EVERYWHERE IN CANADA

This is the land of Jack London, mysterious and intriguing. Alaska of the midnight sun. First, scenic sheltered fjords reminiscent of old-world Norway; mountain slopes ablaze with wildflowers; totem-poled Indian villages; mighty, living glaciers. Then Skagway . . . and the Klondike, through scenes of unforgettable splendor and romance.

Canadian National's augmented Alaska Fleet offers weekly service from Vancouver or Prince Rupert with stops at Ketchikan, Wrangell, Juneau and Skagway, connecting there for Lake Atlin and Dawson by the White Pass and Yukon Railway.

Reduced rail fares all summer. Stopover at Jasper National Park—Canada's gorgeous mountain playground. Ask about personally conducted tours. Booklet and full information from

GEO. L. BRYSON,
901 Fifteenth St. N.W.,
Washington, D. C.
Tel. National 2333

Radio—an attractive feature on Canadian National de luxe trains.
Canadian National was the first railway in the world to provide this facility.

CANADIAN NATIONAL
The Largest Railway System in America

What More Can We Give to Mother?
On Easter and Mother's Day—

Fathers ask this question. And isn't this the answer: Her children's portraits? Nothing could please her more. No gift is so bound round with her own heart-strings. Bring the children to the studio—in plenty of time for Easter and Mother's Day.

UNDERWOOD & UNDERWOOD
Portraits of Quality
1230 Connecticut Avenue Telephone Decatur 4100

VIONNET...
A CHARMED NAME

Madeleine Vionnet impresses her singular personality on every gown and wrap she sends to Hickson—for in the Hickson Drawing Rooms the magic of her robes in emphasizing individuality is best understood and utilized...Gowns and wraps from her personal collection shown in the Hickson Salon.

Hickson INC OF NEW YORK
1215 CONNECTICUT AVENUE, N. W.
GOWNS WRAPS SUITS
FURS FOOTWEAR LINGERIE

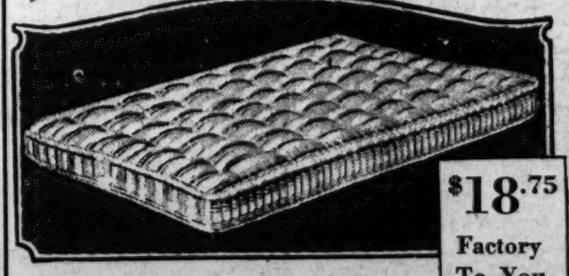

$18.75 Factory To You Price

Crown Felt Mattress
GUARANTEED 10 YEARS

Examine this mattress that carries a ten-year guarantee. It is made of the finest grade of first-cut linters. These are carded correctly into feather-weight felt, then folded layer upon layer for the exact thickness.

The covering is a beautiful floral design or woven stripes in 8-ounce ticking, assuring long wear. It is hand-tailored by master craftsmen.

Full Size—$18.75.
Twin Size—$17.25.

Only by selling direct from our factory to you is it possible to offer a mattress like this at such an unheard of low price.

Box springs to match—$19.75 to $25.00.

Visit our showrooms and see the beautiful bedding sold at such low cost.

Mattresses, Box Springs and Pillows renovated or made to order at factory prices

ZABAN'S
Mattress & Box Spring Co.
903 E St., N. W. . . . . NATIONAL 9410

DULIN & MARTIN
GUIDE POST
Pointing the way to new short cuts and conveniences in modern home management . . .

Vollrath Vitalizer
—A HYDRATOR

FOR MECHANICAL REFRIGERATORS

Prevents drying-out of tomatoes, lettuce, celery and other perishable vegetables. Makes wilted vegetables fresh and crisp. Helps you to make tastier salads.

Several Convenient Sizes
$1.85 to $3.70

See our complete line of Vollrath Refrigerator Dishes, Jugs, Ring Molds.

NEW "EVERHOT"
"Waf-fil" Baker

Electric, of course—bakes patties, waffles or cakes—so shaped they can be filled with creamed chicken or oysters, whipped cream or fruit sauces. A surprise in store for your luncheon, bridge or supper guests.

$13.50

DORMEYER
Beater *and* Mixer

This home-size electric aid will help prepare almost every meal. Whips, beats, stirs and mixes foods in 1-10th of time required by hand. It is sturdy, powerful and built for a lifetime's saving of drudgery.

$20.00 and $24.50

GENERAL ELECTRIC
Junior Cleaner

An uncomplaining valet that will work many years for two days pay—keeping your suits or car's upholstery fresh and clean-looking with equal ease. For the furniture in the small apartment without a vacuum cleaner, this Jr. Hand Cleaner is indispensable.

$13.50

DULIN & MARTIN
Conn. Ave. and L

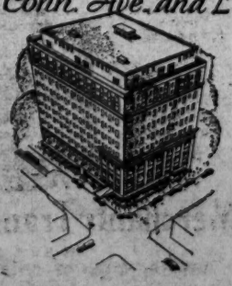

WITNESS DESCRIBES FRAUD TRIAL BRIBE

Defense in Utah Lead Case "Took Care" of Juror, He Declares.

GOT LIQUOR WHILE HELD

New York, March 25 (A.P.).—The procedure whereby a "hung" jury was effected in the recent Utah lead mail fraud trial was described on the witness stand in Federal Court today by Murray Wechsler, a bailiff, who said he acted as "gobetween" in the alleged bribery of a juror.

Wechsler appeared as a Government witness against Arthur N. Sager, Edward H. Reynolds and Joseph Shalleck, who are on trial charged with bribing John Cruz, juror No. 10 in the Utah lead case. The three men were defense attorneys.

The bailiff said Sager had given him small sums of money for himself and that later the lawyer had given him ten or fifteen dollars for Cruz. The juror had been taken ill in the courtroom on that day and ordered home, and Wechsler was to give him the money on the way home. Also, Wechsler testified, he was to tell Cruz that the defense attorneys would "take care of him," if he would help them.

Cruz, Wechsler added, agreed.

Harold H. Corbin, who is defending Sager, was told in his cross-examination that Wechsler had worked for one day in a gambling house "about a couple of years ago," and also that he had experienced little difficulty in obtaining liquor during the time he was held on Governor's Island as a material witness.

Mr. Wechsler said he had sent a steward at the officers' club at the Army post—a man named Steinhardt—to Manhattan with a note, on the strength of which the steward obtained six bottles of gin. The bailiff added that he gave the steward five bottles and took only one for himself, but denied that he had shared any of the liquor with Mr. Cruz, who also was being held there.

Mr. Corbin introduced in evidence the card on which the note was written. On one side was scribbled:

"This gent is O. K. Give him six. Regards to all. Murray Wechsler."

G. O. P. Club Listed.

On the other side was printed:

"Lincoln Regular Republican Club of the Second Election District, Murray Wechsler, captain."

The Utah lead case involved mail fraud charges against Charles Beadon and seven other defendants in connection with promotion of the stock of the Utah Lead Co. of Delaware. After seven weeks of testimony the jury brought in a verdict of guilty, but when a poll was taken Mr. Cruz changed his vote and held out for acquittal. A mistrial resulted.

Band Will Escort Buddy Poppy Girl

Child From V. F. W. Orphan Home to Pin Flower on Hoover.

Escorted by the Overseas Military Band, Drum and Bugle Corps of 114 pieces, together with the 16 stands of colors of all Veterans of Foreign Wars posts in the District, Lois June Allen, 8 years old, will parade at 7 o'clock tonight from Union Station to the White House, where she will pin the first buddy poppy on the coat lapel of President Hoover.

The actual campaign for the sale of buddy poppies will not begin until the week of Memorial Day, but this demonstration is gone through with to get the Chief Executive's indorsement of the drive.

The Allen girl will come from the V. F. W. Home for Widows and Orphans of former service men at Eaton Rapids, Mich. Her father, who was killed as a policeman in Detroit, served with the 310th Engineers in Michigan's noted Polar Bear Army in north Russia.

Hollywood, Fla., Kiwanis Celebrates District Day

District of Columbia day held in Hollywood, Fla., on Monday by the Kiwanis Club of that place was a great success, according to word received here yesterday by James B. Edmunds, president of the Washington Kiwanis Club, from Claude W. Owen, past president of the local club, who represented Washington at the Florida ceremony.

Washington was given a place in the circle of States in front of the City Hall of Hollywood. Each State is represented by a tree and the Washington tree will be embellished by American Beauty roses. One of the high lights of the meeting was the declaration by Thomas McNicol, postmaster of Hollywood, that every school teacher should see Washington before trying to teach. The club was invited by Mr. Owen to attend the George Washington bicentennial in 1932.

Robert P. Lamont, Jr., Named in $25,000 Suit

Denver, March 25 (A.P.).—Robert P. Lamont, jr., son of the Secretary of Commerce, was made defendant in a $25,000 damage suit filed in District Court here today.

Jewel A. Ball, the plaintiff, claims the damages for injuries she incurred when struck by Mr. Lamont's car here recently. Young Lamont lives on a large ranch near Larkspur, Colo.

Fifth Ave. Fashions
NEW YORK

A CAPTIVATING new model in printed crepe silk in navy blue and white coloring that is extremely smart for spring wear for street and general daytime occasions.

It adopts a pointed treatment to mold the hips and give the figure charming height.

The white crepe silk jabot frill of bodice contributes the fashionable femininity noted in all exclusive Paris frocks. It also tends to lengthen silhouette by detracting from width. The sleeves are very smart with jabot frill at wrist, accentuated with button trim. Buttons down center-front, add further slenderizing line. It is belted at normal waistline.

Style No. 8227 is designed in sizes 16, 18, 20 years, 36, 38, 40, 42 and 44 inches bust.

You'll be delighted with the clever lines of this chic frock that is so entirely easy to make. It is especially suited for the business woman or college miss.

Black silk crepe with jabot frill in eggshell shade is dignified and chic.

Paquin red silk crepe expresses daring chic for youth and youthful type of woman.

Purplish-blue crepe marocain, Lanvin green canton crepe and featherweight woolen in yellowish-beige and brown tones smart combinations.

All patterns of Lucille Lorraine styles are 15 cents each. Mail your order to our Fashion Department, The Washington Post, 259 Fifth avenue, New York City. Be sure to write your name and address clearly and give the number and size of the pattern.

Inclosed is 15 cents. Please send to

Write name clearly

Street and Number

City State

Pattern No.....Size.....

Wives of Tomorrow

By FRANCES M'DONALD

Some Husbands.

DEAR Miss McDonald: I would like to recount some of my experiences with my two husbands! My first husband just drove me wild. One of his tricks was cleaning his shoes with something out of the soiled clothes hamper, linen cloth, baby's fine dresses or even his own silk shirts. This was after I stopped walking to the cellar for his shoe brush. He seemed to consider anything in the way of work beneath the head of the house. So I fixed the furnace, stopping in the act of putting the baby to bed to do so. I had to answer the phone no matter how busy I was. And several other despicable things too personal to mention. These killed my love for him quickly. I divorced him and married a man who has proved to be the love of my life, although I did not realize it until after we were married.

I chose him because he was so good to his widowed mother. But I find he, too, could be spoiled, especially concerning the furnace. So when the house gets chilly, while he is engrossed in a good book, I kiss him good-night very sweetly and say I'm cold so I am going to finish reading in bed where it is warm. Out goes the furnace and then he must chop wood and make it at midnight. He soon stopped neglecting the fire, as I wouldn't make it. I'd light the gas oven and he can not breathe he says with gas heat. He hates to do anything about the house unless I make him, so I wait until one of his men friends is there, and then I ask the friend on the side, but be sure hubby hears it, to please do it for me as my husband is getting old and has not much strength any more! We lived a while in the country and he would not cut the grass. I told his mother. She said, "Let the grass grow until you can hide in it. If he isn't ashamed of it don't you be either. When it is 2 feet high have some of his friends out. Don't remark about it unless they do, then merely say he is "so tired all the time." So I would say to any girl not to be discouraged with an otherwise good man. But, oh so tactfully, shame him out of annoying habits. This may not work with all men. But I used to purposely neglect shamefully something about the house that would greatly annoy him. When he had taken sufficient notice of it, I told him that is in return for the grass and the furnace. And then I would laugh to show I wasn't being mean about it!

"FROM A PARTNER IN MARRIAGE."

Dear Miss McDonald: I get a great kick out of your comments on men and thought I'd add a few! When I met my future mother-in-law for the first time she said, "May heaven help you, for I don't know where he got his disposition."

Well, sir, we were hardly married before I had cause to remember the old lady's words. I had broiled a fish for dinner just for a change. And when he came in he began throwing the windows up until there was a gale in the house. I could feel my ire rising, and I was nervous besides, as I felt I should start right and yet not make any mistakes. I wanted to "laugh off most of our troubles," so I just went on fixing dinner and never noticed the table cloth blowing up over the table and the curtains waving in the air. When everything was ready I had got control of myself and said, "If you are cooled off enough you can close the windows now." He never said boo, just closed them and sat down like a lamb. I know if I had got mad we would have started the fight habit. I never broiled another fish.

For some reason he never liked my bridesmaid. When he would come in and find her there he would say a few words and leave the house again. After about three times I got my hat and went out, too, taking the girl friend. When he came back there was no dinner and no wife. After that he was an angelman. She is a dandy girl but uses a lot of make-up, and he can not believe a woman is all right who rouges! He hates visiting, even my people. So I figure why spoil every one's fun? I have him run me over in the car and then to his mother's and call for me later. We could certainly battle over his not coming with me to my mother's, but why should we? My sister and her husband quarrel for days over this very thing. I think it's silly. He always brings me something to take over to mother's, he is so grateful for being spared what is to him an ordeal. Why shouldn't we give in to them in such things?

When I get letters he likes me to read them to him and pouts if I don't. When we were married ten years his mother told me she never thought I would be married over a year. Now he hardly ever does a disagreeable thing. But I've had to use a lot of sense and patience.

"MAUDE."

This column is for you! Your experiences, opinions and suggestions will help those who read this page. Express your views and help those in need of advice. You need not sign your name.

15 Army Cross-Country Planes Land in Texas

Midland, Tex., March 25 (A.P.).—Fifteen Army planes, en route from Virginia to the Pacific Coast, arrived here at 2 o'clock from Shreveport, La. Four other planes in the squadron were expected shortly.

The squadron will spend the night here.

Has No Gas Now!

Once a woman of her age had to be careful. Today she eats anything she wants! Takes a Stuart Dyspepsia Tablet—and after-eating distress *vanishes*

Chew a Stuart Tablet after the heartiest meal, and you, too, can smile at indigestion. Stops gas and belching. Ends sour risings. A modern combination of Calcium Carbonate, Magnesium and other soothing, healing ingredients is the safe anti-acid, (2½ times as effective as soda) offered in these tablets. *"A sweet stomach for twenty-five cents"*

MAKE THIS TEST!

Purchase a 25c, handy pocket tin of Stuart's Dyspepsia Tablets at your druggists', use them after meals and avoid the pains, discomforts and distresses due to indigestion. One Stuart's Tablet will neutralize several times its weight of acid material in the stomach.

At All Drug Stores: 25c and 60c

The Quickest Relief for Gastric Disorder

STUART'S DYSPEPSIA TABLETS

Capital Plans Merry Round Of Festivities

Hostesses Soon Ready to Resume Social Gayety.

Continued From Page 7.

Stoneleigh Court. On Thursday evening the monthly French salon will take place. On this occasion the studio will be transformed into a miniature Cafe Montparnasse of the Latin Quarter of Paris, and the evening will be made colorful by the bright costumes of the revelers. The president, Mrs. E. Richard Gasch, will be hostess, assisted by Mme. Felian Garzia, Mrs. Estelle Moses, Mrs. Anne Manchester and Miss Susan Baker. M. Jean Labat will sing and will direct the evening's program, which will include the singing of berguerettes by Miss Marjorie Lowe, a piano solo by little Anne Sugar, and solo dancing by Frances Rands.

Mrs. H. C. Maddux, of the Cairo Hotel, will entertain a number of her friends at luncheon and bridge in her apartment today.

Mr. Joseph Danforth Little will give a lecture on the history and romance of silver at the Willard next Monday afternoon at 4:30 o'clock.

Col. and Mrs. Kenyon A. Joyce and Mrs. John D. Sullivan are at the Barclay in New York.

Miss Marion B. Doolittle and Miss Helen S. Banfield, of Vassar College, are at the Dodge Hotel for a week.

Mr. Weddell to Lecture on "An Imperial Caprice."

Mr. Alexander Wilbourne Weddell, for many years in the U. S. Foreign Service, will give a lecture this afternoon at 4:30 o'clock at the Washington Club, the title of his talk being "An Imperial Caprice." The lecture will be illustrated with slides. It is one of a series being given under the auspices of Chapter 3, Colonial Dames of America.

In the course of his diplomatic service Mr. Weddell was stationed at Zanzibar on the east coast of Africa. During the war he was consul general to Athens, later being transferred to Calcutta, India; and his last post before he resigned from the service was in Mexico City. A few years ago Mr. and Mrs. Weddell purchased historic Warwick Priory in England, which was taken down, brought to America stone by stone and reerected under the name of Virginia House at Windsor Farms, near Richmond. This is now the home of Mr. and Mrs. Weddell, with one wing housing many of the possessions of the Virginia Historical Society.

Mr. Little, an authority on old silver, will illustrate the lecture with lantern slides showing some of the pieces of silver dating back for centuries. An interesting feature of the lecture will be the story of the history of the fork. The story goes that Queen Elizabeth declined to use a fork after she had had three presented to her. She declared them "clumsy." According to Mr. Little, knives and spoons date back years before the advent of the fork in society, and he quotes Scripture to prove his facts.

An exhibit of silver in connection with the lecture, which is given under the auspices of the Junior League of Washington, is now being shown at league headquarters, 1329 Connecticut avenue.

The Community Drama Guild, which for the last two years has been aiding in the development of the amateur drama activities in the Capital, will open its second annual spring drama conference here with a "get-together" dinner on Saturday evening at 7 o'clock at Central Community Center.

Dr. DeWitt C. Croissant, who is chairman of the board of governors of the Drama Guild, will preside with Dean Henry Grattan Doyle, of George Washington University, as toastmaster.

10 in Ice-Bound Boats Rescued by Car Ferry

Leland, Mich., March 25 (A.P.).—Two small boats containing ten men, caught in the ice between South Manitou Island and the mainland since yesterday morning, were liberated by the car ferry Wabash, of the Ann Arbor Railroad this forenoon. The vessels, a mail boat and a Coast Guard craft, immediately headed for the Coast Guard station on the island.

The mail boat, with a broken propeller shaft, was taken in tow by the Coast Guard vessel.

UNTIL APRIL 1ST LOW FARES

You will save money if you go by bus and go soon. Rates have been slashed—radically reduced. Here is a travel opportunity. See low fares listed below. For other rates and information ask your local agent.

Pittsburgh	$7.00
Detroit	12.00
Chicago	15.00
Cincinnati	13.75
St. Louis	15.00
Richmond, Va.	3.50
Baltimore	1.00
Philadelphia	3.50
New York	5.50
Winston-Salem	8.50
Charlotte	10.70
Jacksonville	20.00
Miami	28.00
Los Angeles	51.50
San Francisco	56.00

Union Bus Depot
1336 New York Ave. N.W.
Phone Metropolitan 1512-3-4.

PEOPLE'S RAPID TRANSIT CO. INC.

DEPENDABLE GREYHOUND LINES

STORAGE
ABSOLUTELY FIREPROOF

MODERN WAREHOUSES
OPEN STORAGE
PRIVATE LOCKED ROOMS

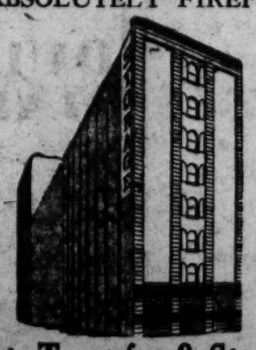

SEPARATE ROOMS FOR PIANOS AND WORKS OF ART
REASONABLE RATES
PHONE NATL. 6900 FOR ESTIMATES

Merchants Transfer & Storage Co.
920-922 E STREET N.W.
MOVING—PACKING—SHIPPING—FIREPROOF STORAGE

Your Grocer recommends the MUELLER MACARONI PACKAGE because . . . .

BECAUSE he knows that every Mueller package is triple-sealed—keeping it clean, fresh and moisture-proof up to the moment you open it.

Because the package carries the Mueller name, proving that the contents are fully guaranteed.

Because he knows that *special, exclusive processes,* in the kneading, drying, etc., are used in making Mueller's products. He knows that they cook up lighter, "fluffier", and higher in food value than any other make.

Special Food-Elements

Because he knows that Mueller's macaroni and spaghetti are made of a special blend of farina—that wonderfully digestible and nutritious food. For the egg-noodles, only selected fresh eggs are used, and the choicest flour.

Because Mueller's products are made in bright, sunlit factory departments, and special precautions are taken at every stage to assure *absolute purity and wholesomeness.*

Saving Time and Labor

Another advantage in the Mueller package is the elimination of guesswork in cooking. Simply follow the directions on the wrapper, and boil for 9 minutes; in this way you avoid the mistake of overcooking, a frequent error with American housewives. To obtain *especial* tenderness, one or two minutes' more boiling may be allowed.

Variety In Your Menus

Mueller's macaroni and spaghetti are so delicious that they do not need special sauces to make a tasty dish. But, if you use the recipes in the booklet shown below, your menus will be delightfully varied. That's another reason for asking always for the Mueller package—you are sure of getting the product for which these recipes were prepared, and which will give you the best results.

Be sure to say "Mueller's" to your grocer. He has it, or can get it for you.

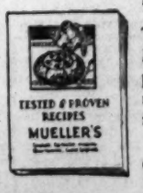

There are hundreds of ways in which Mueller's macaroni products can be prepared, all delicious. Send for our book of recipes in which many special dishes are illustrated in color. No cost or obligation.

Just write to
C. F. MUELLER CO., *Jersey City, N. J.*

MUELLER'S

MACARONI
SPAGHETTI
EGG NOODLES
ELBOW MACARONI
COOKED SPAGHETTI

AS A CHANGE FROM POTATOES—OR MEAT

KEPT CLEAN AND FRESH IN AIRTIGHT TRIPLE-SEALED PACKAGES

LARGEST SELLING BRAND IN AMERICA

FORMER GANG GIRL IS NOW REVIVALIST

Gertrude Fox's Man Was Executed and So She Changed Life.

AN UNDERWORLD QUEEN

Philadelphia, March 25.—From racketeer to revivalist—from gangland to grace!

There, in eight words, is the story of Gertrude Fox, known as Mrs Gertrude Doris, who queened it in the underworld of Philadelphia until three years ago.

Today she prays over outcasts and gangsters in the Salvation Army citadel at Eighth and Vine streets.

Three years ago there came a shock to this young woman, a shock that turned her thoughts away from parties, from rides to New Jersey roadhouses, from the thrills of defying the law.

Dapper Frankie Doris went out one morning and never returned. The big coup had not come off. The attempt to rob the Olney Bank & Trust Co. had been frustrated. But in preventing it, Policeman Harry M. Cooper had given his life.

Doris and three companions, William Juliano, William Curry and Francis Bentley forfeited their lives to the State for their part in the murder. They were executed in the State Prison at Rockview.

Was in Love With Gangsters.

Gertrude loved Frankie Doris. His end was a very real tragedy to her. It brought home to her the futility of trying to beat the law. It taught her that life meant something more than dancing and gin and the perils and excitement of the racket. A change was wrought in her, a change that transformed her entire outlook on life.

Recently the probationary period ended and Gertrude, former gang girl, was sworn in as a soldier of the Lord and a member of the Salvation Army. She had her uniform ready. Peaceful indeed is the face that smiles at one under the simple blue hood with its red ribbon. And in the shining eyes there is a light that no disappointment can quell, a different light from any induced by excitement or artificial stimulation in the old days.

She thought of entering a convent. And then she remembered the Salvation Army. When she was a child she used to delight in listening at the street corner meetings. And the Salvation Army remembered her.

"Gertrude always wanted to be good," said Commandant Stainthorpe, of the Eighth and Vine street citadel, last night. "We've known her since she was a child. She would stand around and listen to us sing. And we tried to interest her, but other influences were too strong. Her father was a policeman, you know, and they lived down in this district. Frankie Doris' father was a policeman, too, and the pair of them were always together.

Still Wanted War Cry.

"They grew up, and we knew that Gertrude was playing around with the gangs. But she still came in to our meetings every once in a while. Often her hair was different. I'd say, 'Why, Gertrude, I hardly knew you as a blonde!' or 'So you're a red-head now!' And she'd just laugh and tell us to be sure and leave the War Cry every week.

"And if we had a drive for funds we could always depend on Gertrude. She would take out a big roll of bills. She was generous, just like all the other girls and the bootleggers around here. And now she is working for $10 a week in a department store and every evening is with us, helping us with our work.

"After her tragedy we did not see her for a long time. Then I heard that she was attending meetings at headquarters on North Broad street. One day I saw her there. We talked. She told me that her one aim was to try to help those who had made the same mistake that she had made. I invited her down to our meetings, but she was afraid, and she was humble.

"She thought her former companions would jeer. She felt that she could not accomplish anything. But finally I persuaded her. So she has been helping us. I have talked with men and girls who knew her in her former life and they believe in her. They are glad that she is with us. One woman, who has an establishment near here, said that she would rather see twenty girls follow Gertrude than have one enter her house."

Was On Probation.

For nearly six months Gertrude was on probation. This was somewhat of her own choosing. She wanted to be sure of herself. And night after night gangsters and the women who on windows with latchkeys came and heard her voice—or heard her testify to the beauty, the peace, the blessings of her new life.

She has experienced peace and joy, she says. She feels it her duty to bring that peace and joy to these others, men and women without hope, men and women who have declared themselves enemies of society.

Her ambition is, she said, to be sent to the Salvation Army College in New York for training as a permanent officer. At present her services are all voluntary.

Wets 672, Drys 23 in Pennsylvania Vote

Philadelphia, March 25.—Wet sentiment won a straw vote taken by the Jenkintown Times-Chronicle on the question of modification of the prohibition law, it was revealed yesterday.

The vote showed: Wets, 672; drys, 23. Two physicians filed ballots favoring modification.

The vote was taken on suggestion of the Women's Society for National Prohibition Reform. One Glenside physician accompanied his vote with a letter in which he asserted: "I see more drinking than before the prohibition era. Homes in which there never had been liquor in any form now produce home brew in quantity. It is a disgrace with the younger element."

Argentina "Hoards" Scrap Iron.

Buenos Aires, Argentina, March 25 (A.P.).—Exportation of scrap iron and steel is prohibited under a presidential decree in an effort to aid the development of an iron and steel manufacturing industry in Argentina.

SHOW GIRL — Distance Makes a Lot of Difference — By J. P. McEvoy and J. H. Striebel

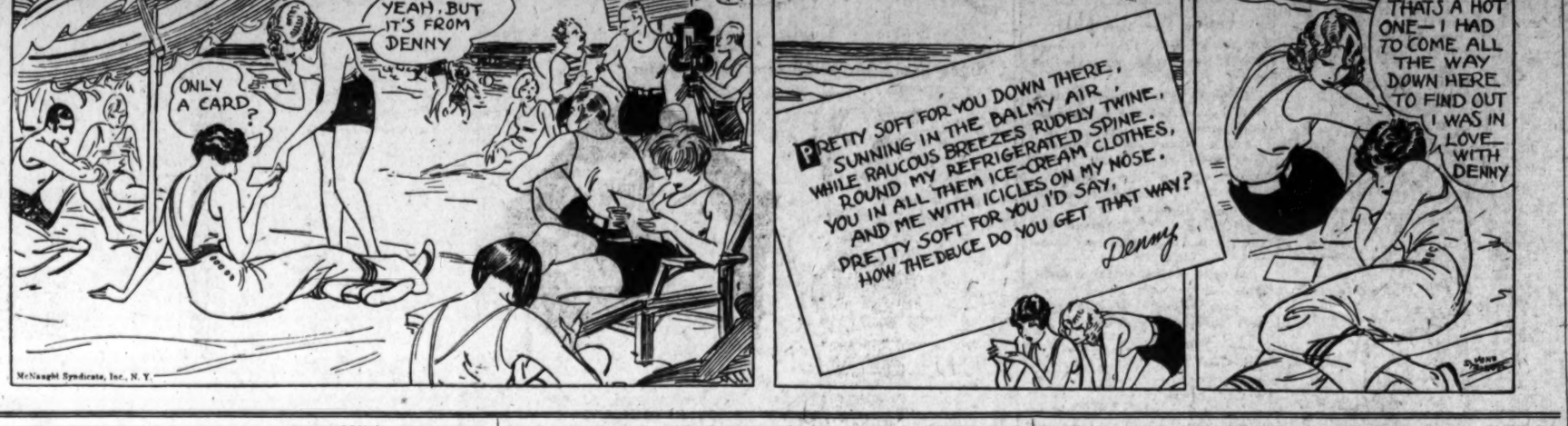
ONLY A CARD?
YEAH, BUT IT'S FROM DENNY
PRETTY SOFT FOR YOU DOWN THERE, SUNNING IN THE BALMY AIR WHILE RAUCOUS BREEZES RUDELY TWINE ROUND MY REFRIGERATED SPINE. YOU IN ALL THEM ICE-CREAM CLOTHES, AND ME WITH ICICLES ON MY NOSE. PRETTY SOFT FOR YOU I'D SAY, HOW THE DEUCE DO YOU GET THAT WAY?
Denny
THAT'S A HOT ONE—I HAD TO COME ALL THE WAY DOWN HERE TO FIND OUT I WAS IN LOVE WITH DENNY
McNaught Syndicate, Inc., N. Y.

Vagabond Dreams—

By RUDY VALLEE

Continued from Page 1.

(it was an old one which I had used several summers before at a beach in Maine where I played and occasionally sang a few songs). It happened that I knew the words of a couple of songs which I had taught Burwell, our pianist, in New Haven. I sang these, and one of them, called "Rain," later became one of our radio favorites.

Dickerman Shows Approbation by Smile.

Dickerman smiled broadly, which was his way of showing approbation. At the end of the evening he told me that he was satisfied; in fact, he was enthusiastic about the band from both the appearance angle and the playing angle. The job was ours. So we felt happy.

The most surprised man in the band was my drummer who had heard me previously and who thought it was sheer suicide to put me in charge of this delicate engagement. He himself had an excellent voice which also pleased Dickerman. Our two violinists, alone, were good men, and together they were unbeatable. Miller and I blended our sax tones, as we had played together before. On slow tunes we played two clarinets in the low register, which gives a most unearthly quality to the tone. (This swept Dickerman off his feet.) And with my perfect pianist, drummer, string bass and banjoist, all excellent men, we had a unit that I had every hope of developing into one of the best dance orchestras in the city.

Truly my problem as saxophonist and director of the Connecticut Yankees is a difficult one; in fact, I am really busier than the proverbial one-eyed dog in a sausage shop.

In the first place we have only eight men, including myself, and there are only four of the instruments contributing a musical voice to the general ensemble, that is, the two violins and the two saxophones, of which I am one. The rest constitute what is known in orchestra parlance as the "back row." The "back row" is the rhythmic section consisting of piano, banjo, drums and string bass; these four contributing practically nothing but rhythm, except when the pianist "cues in" to help the melody out.

Each Voice Essential to Success.

Though the four voices (as I term the two violins and the two saxophones) always play at the same time, I only permit two of them to carry melody simultaneously; usually the first violinist and I take the melody against the harmony supplied by the second violin and the tenor saxophone.

The last two boys may each play a separate counter melody simultaneously, but they must be sure their obbligatos (which they usually improvise themselves) do not conflict at any point. Then on the next chorus I shift to obbligato, the tenor saxophone shifts to melody, while the first violin stays on the melody, the second violinist and I contributing the harmony, being careful likewise not to let our respective harmonies conflict.

Now, quite obviously, if any one of these four instruments ceases to play, even for a few measures, a valuable voice is missing and its absence is usually noted by even those patrons engrossed in eating, or in talking as they dance. The feeling that something is wrong is instantly in the air.

Abhors Gaps Between Phrases.

So I demand of the boys that they play at all times with no "lay outs" and no rest choruses for any one. That goes for myself, too.

This might seem very hard, but it really isn't, when you consider that we play only for short periods and that six of us secure a rest about every third or fourth chorus when I turn my pianist loose for a chorus featuring the piano with the drums playing a soft rhythmic background. Even without this rest it would not seem difficult to us, because most of us have played many club jobs in our earlier days, where we did not drop the instrument or take them from our mouths for hours at a time.

The words "fullness" and "sustained tone" have been cardinal points in my direction. I abhor what I term "gaps," that is empty spaces between the phrases of a song where the whole band seems to have gone out for a haircut or shave. It was some time before I conveyed to the boys just what I expected of them, that is, a fullness of tone giving the impression of twice the number of men, which is secured by the proper blowing and bowing on the part of the four voices with the proper rhythmic background.

That we have succeeded in this endeavor is shown very clearly by the surprised remarks of many people who, upon seeing the band for the first time, have asked me where the rest of the men were. Most of them have been laboring under the impression that we had twice as many players.

This effect of continuous, sustained tone is a beautiful one and easily achieved. But the value and importance of each individual in a small unit giving his best (and that with hardly a pause for breathing) to secure a richness of volume, is seldom realized.

(Copyright, 1930, by E. P. Dutton & Co., Inc., and The Washington Post.)

(The fifth installment will appear tomorrow.)

$100 for Reviews of This Story

Readers of The Washington Post may earn prizes after reading "Vagabond Dreams Come True," the life story of Rudy Vallee, by submitting brief reviews of the story. For the best review submitted The Post will pay $50; for the second best, $35, and for the third, $15.

Punctuation and grammar will not count as much as the idea expressed in the review. Any reader of The Post is eligible to give his or her opinion of the story.

Romance Renewed After 23-Year Rift

Girl Left Fiance to Go on Stage; Quits Theater for Same Man.

Omaha, March 25.—Twenty-three years ago Gwendolyn DeLany, now character actress with the Clemant-Walsh Players, broke her engagement to marry Richard Cale, young Omahan, because she wanted a stage career.

A few days ago, Miss DeLany and Cale met on a downtown street.

During the 23 years, Miss DeLany has been married and widowed, and had achieved a more than local reputation as an actress. Like "Uncle Bim," Cale had gone to Australia where he became wealthy in the automobile business. He had stopped in Omaha for a few hours between trains.

Miss DeLany says they will be married and probably go to Australia to live. Cale has gone East to attend to business matters before returning to Omaha.

Miss DeLany, who is an Omahan, began her stage career with the Woodward Stock Company at the old Burwood Theater. There she played with Eva Lang and Albert Morrison for a season, and then went East where she has appeared with a number of stock organizations. She came to Omaha a month ago from Albany, N. Y. A brother, Arthur DeLany, lives here.

Not Social Club.

New York, March 25 (A.P.).—The Bankers Club of America, in the heart of the New York financial district, with a membership of 2,200 is a business enterprise and not a "social, athletic or sporting club." The court of claims has so held in exempting it from a 10 per cent tax for such clubs.

Ohio school attendance is 90 per cent of perfect.

During 40 years he served as a mail carrier Albert Pritchett, of Fort Madison, Iowa, was never late to work.

What Today Means to You

By MARY BLAKE

"ARIES."

IF March 26 is your birthday, the best hours for you on this date are from 11 a. m. to 1 p. m., from 4 p. m. to 5:15 p. m. and from 9 p. m. to 10 p. m. The danger periods are from 5:30 a. m. to 7:30 a. m. and from 2 p. m. to 3 p. m.

A succession of small and unimportant catastrophies are augured for this date—a somewhat confused mind will make awkward fingers and stumbling feet. Influences will be more exasperating than dangerous. Activities will be unprofitable.

The child born on this March 26 will be predisposed to nervous complaints, and its emotions and mental ability should not be encouraged to develop too quickly. It will be a natural student, but not a natural sportsman, and outdoor games are essential for its proper development.

You are a person who suffers from being misunderstood. You have a splendid, strong mind (a grown-up one), but your heart remains that of a child, and in your human relations you are guided by your heart. Others benefit from this condition, but you unfortunately are often "taken in," and receive ingratitude and criticism for things done with the best and most unselfish of motives. When your heart is touched and your sympathies aroused you are deaf to the still small voice which warns you against deception. You are intuitive, and it is a mistake for you to disobey your hunches.

You will never be an idle being, one of the world's drones. You feel that you owe a duty to society—that somewhere, something is your job (whether you have need to work or not). You are too ambitious, too brainy, too energetic to become an idle wife, or a bored gentleman of leisure. You never feel dull, and you are not a boring companion.

You do not lack initiative—you are not afraid to let go the fence to see what is around the corner, or the next corner. You do not give up easily—you have both faith and optimism behind you. Your sunny-tempered ways, your great sense of humor and your loyalty are the things in you which are admired by all. You are not a saint, but you are good.

Successful people born March 26:

William Blount—Founder of Knoxville, Tenn.

David H. Storer—Physician and naturalist.

Edward Bellamy—Author.

George F. Loring—Architect.

William Lecky—Historian.

(Copyright, 1930.)

Back Seat Drivers Have Their Rights

Chicago, March 25 (A.P.).—Back seat driving is not only legal, says the Chicago Motor Club, but it has been legally declared to be sometimes necessary. For authority, the club's legal department points to a recent decision of the Missouri Court of Appeals.

"It is impossible," said the court, "to lay down fixed rules by which to determine just when an automobile should be driven from the rear seat. The courts all agree, however, that a passenger or guest in an automobile must use ordinary care for his own safety and when this requires that he call the attention of the driver to approaching danger, he must do it, or be open to the charge of contributory negligence."

Orlando R. Wood, Seattle druggist, and his wife have adopted eight children during their married life.

Mystery Shrouds Woman's Identity

Silk Thief Refuses Court's Offer of Probation if She Told Name.

Minneapolis, March 25.—A woman in district court recently refused, even to save herself from a prison term, to reveal her family name.

She called herself Mary Giddings when she came before Judge Gunnar H. Nordbye for sentence after she had been convicted of stealing a bolt of silk from a downtown store.

Mary Giddings had been her name once, she explained to the court, so in a way she still had a right to use it, although some years ago she had renounced that name when she obtained a divorce.

In accordance with the usual statutory custom, Judge Nordbye, before imposing sentence, asked the woman certain questions. It was possible, her attorney advised the defendant, that the court might consider probation if it appeared that the woman had relatives or friends to whom she could go.

But, although Mrs. Giddings admitted that her father, a man she said was well-to-do, was living in Minneapolis, she refused to give his name; neither would she tell the name of brothers or unmarried sisters living in the city.

"They have always been an honest family," she said. "I have kept all word of my trouble from them and I do not want disgrace to be visited on their name."

Judge Nordbye, in view of two previous convictions in the woman's record, imposed an indeterminate sentence in the woman's reformatory at Shakopee and Mrs. Giddings left the courtroom without disclosing her family's name.

VICHY (FRANCE)

Queen of the Spas

If you suffer from stomach or liver troubles you will find the Cure for your ills at Vichy. To take a Cure at Vichy is not expensive. For a sum fixed in advance, you can take the Contract Cure, which offers you a sojourn at one of the Hotels, the right of entry to the Casino, and hydrotherapic treatment. All taxes and tips are included.

The Cure is not tiring, and while taking it you can enjoy all your favorite sports in the beautiful grounds of the Sporting Club and participate in the events at the Grand Casino.

Ask the French line, Cie. Generale Transatlantique, or their Agents for particulars of the Contract Cure at Vichy.

Over Sixty Years Ago

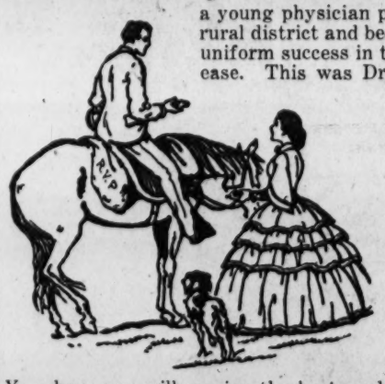

a young physician practiced widely in a rural district and became famous for his uniform success in the treatment of disease. This was Dr. R. V. Pierce, who afterwards established Dr. Pierce's Clinic in Buffalo, N. Y., composed of well-qualified medical men, specialists in the treatment of various chronic diseases.

If you are ailing, and desire a thorough medical examination, go to Dr. Pierce's Invalids Hotel in Buffalo, N. Y., where you will receive the best medical advice from Dr. Pierce's Clinic. If you can not go there, write and you will receive good medical advice free of cost.

An herbal tonic that Dr. Pierce prescribed most often for building up the weakened system, and for making richer blood, cleansing the systems of men, women or children, without harm, was afterwards put up in ready-to-use form and is known the country over as **Dr. Pierce's Golden Medical Discovery.**

It is sold in both liquid and tablets at all drug stores. It is just as popular now as 60 years ago.

Send 10c to Dr. Pierce's Clinic in Buffalo, N. Y., if you desire an acquaintance package of the tablets.

Acknowledged as a protection against Skin Troubles

CLEANSING
SOOTHING
ANTISEPTIC

Cuticura SOAP

Price 25c. Proprietors: Potter Drug & Chemical Corporation, Malden, Mass.

You must not Ignore RHEUMATISM

Even moderate twinges in joints or muscles are warnings—signs that your tissues are carrying trouble-making poisons and noxious agents. This condition may be either the result or cause of infections and lowered vitality. Neglect may spoil your life. Mountain Valley Mineral Water, with its beneficent action on all natural channels of elimination should be one of the first things to invoke. It helps in the control of harmful agents—and in removing the waste products of cell metabolism and faulty digestion. It thus aids in relieving some of the causes of pain. Phone Met. 1062 for booklet today.

MOUNTAIN VALLEY MINERAL WATER
For 75 years The Prescribed Water at HOT SPRINGS
215 District National Bank Bldg.

CIRCLE THE TOWN 35¢ CITY CABS — DECATUR 6100
ANYWHERE IN THE CITY PROPER

Now at Your Dealer's
ANGOSTURA DRY GINGER ALE
with the delicious flavor of Angostura

SAVE MONEY ON STORAGE
SMITH'S FIRE-PROOF STORAGE
LONG DISTANCE MOVERS
AGENTS ALLIED VAN LINES
RUGS DUSTED OR CLEANED
CRATE AND PACK BY EXPERTS
1313 U ST. PHONE NORTH 3343

the JOY of LIVING

is founded on Good Health

Did you know that every cubic millimeter of the normal, healthy person's blood should contain about 5,000,000 red corpuscles?

Your joy may depend upon rich, red-blood-cells

A HEALTHY body is vigorous, strong and sound. It is man's and woman's greatest asset. It demands that the red-blood-cells shall not be decreased in number.

The red-blood-cells are its workers—5,000,000 to the cubic millimeter. They give to the blood its color and are carriers of nourishment to every part of the body. Rich, red blood wards off disease. It is very dangerous to let the blood count remain below normal. Even though you have allowed your blood count to get too low, with resulting ill health, you may still be strong and well again.

With an increase in the red-blood-cells, you will be on the right road to Health. This is Nature's way to body power and to clear skin. Naturally, with your strength restored, it is easier to fight disease and infection; to enjoy your food and to sleep soundly. When firm flesh takes the place of that which was once flabby, you will feel strong—your nerves will become steady—more happiness and friends will follow.

You owe it to yourself and family to give S. S. S. a trial. It promotes healthy body building. It helps Nature build rich, red blood. For more than 100 years S. S. S. has been helping people regain and retain their strength and charm. It is made from strictly fresh vegetable drugs and is easy to assimilate. Thousands of users have testified to its benefits in unsolicited letters of gratitude.

S.S.S.

You will be delighted with S.S.S. blood-building and tonic effects. Take at mealtime. At all drug stores in two sizes. Ask for the larger size. It is more economical.

© S.S.S. Co.

Makes You Feel Like Yourself Again

Bridge Play Over Radio Is Analyzed

Pretty Game Is Played by Experts in 19th of Series Arranged Over WRC by Milton C. Work; No Trump Bids.

Four American Bridge League champions, selected by that organization to represent it in a radio contest, played a pretty game as the nineteenth of Milton C. Work's radio bridge games, broadcast yesterday afternoon from Station WRC.

The players were Mrs. M. K. Alexander, her sister, Mrs. Rose Fleischer, and Mrs. Sydney Lovell, all of Chicago, and Dr. Emma T. Dafter, of Evanston, Ill.—all of whom have won many trophies at important Auction and Contract events.

The hands were: Mrs. Alexander, dealer, South: Spades, A, K, 7; Hearts, K, Q; Diamonds, K, 10, 6, 2; Clubs, Q, J, 10, 3. Mrs. Lovell, West: Spades, K, 6, 4, 3; Hearts, 9, 7, 5, 3, 2; Diamonds, 7, 5; Clubs, 5, 4. Dr. Dafter, North: Spades, 10, 4; Hearts, 10, 6, 4; Diamonds, A, 9, 4, 3; Clubs, A, 8, 6, 2. Mrs. Fletcher, East: Spades, J, 9, 8, 2; Hearts, A, J, 8; Diamonds, Q, J, 8; Clubs, K, 9, 7.

The only bid of the Auction was one No Trump by Mrs. Alexander, South. West's and North's passes were obvious; East passed, even though her hand had some strength in every suit, because she was in the weak position under or to the right of a No Trump. If she doubled, and found her partner without strength, the double would lead to disaster. But she hoped to save game.

Mrs. Lovell, West, opened the play by leading her fourth-best Heart, the Trey, following the convention that it is better to open any five-card suit than a four-carder headed by a King or lower card with only a spot-card next. Dummy, North, played the 4 of Hearts; East won with the Ace; and Declarer, South, played the Queen.

East was then able to place the Hearts in her partner's and the Declarer's hands to a nicety. West led the Trey, therefore her fourth-best must have been either her lowest or next to lowest card of the suit, and at most she could not have had more than five Hearts. As Dummy and East herself had six Hearts between them, Declarer, South, must have two Hearts, and at most, only three; and since Declarer, South, had played the Queen on East's Ace, it was patent that South could not have had the Deuce. Applying the Rule of Eleven to West's lead of the Trey showed there were eight Hearts higher than the Trey out against West; and as six of these were in the Dummy and East's own hand, South must have had two Hearts better than the Trey, of which one was the Queen. South's other Heart higher than the Trey must be the King, as she hadn't the Ace or Jack, and wouldn't have sacrificed the Queen on the first trick if she had had a low Heart. As Declarer must have had two Hearts, and did not have a low Heart, it followed that she had the singleton King remaining after playing the Queen on trick one.

Consequently, East did not follow the general rule to return the higher of two remaining cards of partner's suit. Should she return the Jack, she knew South would win with the King and Dummy's 10 would be made good. So to trick two Mrs. Fleischer, East, led the 8-spot of Hearts; Declarer, South, played the King; West the Deuce; and Dummy the 6.

With her chances for game looking awfully slim, as she felt sure opponents would run three Hearts against her when they got the lead, Declarer hoped for a good break on her possible finesses in Clubs and Spades. If she were lucky enough to find the King of Spades in the West hand, so she could take the four Club tricks, she would have an even chance of two Spade tricks by trying the Spade finesse. Two Spade tricks, four Clubs, one Heart, already won, and her two sure Diamond tricks would give her game. So at trick three she led the Queen of Clubs from the South hand; West played the Four; Dummy the Deuce, and East won with the King.

To trick four East led the Jack of Hearts, giving Declarer renewed hope of game when she realized that East had been obliged to block West's suit. Declarer still saw chance for game if the Spade finesse should win, and if three Diamond tricks could be made, provided the Diamond trick that had to be lost should be won by the East hand, which had no more Hearts. Declarer wanted a Diamond led to the next trick, and so discarded the Deuce of Diamonds in hopes it would encourage East to lead that suit next. West played the 5 of Hearts; Dummy the 10. East, however, was not to be deterred from leading up to Dummy's weakness. She led the Deuce of Spades to trick five; Declarer finessed the Queen; West won with the King, and Dummy played the 4.

Mrs. Lovell, in the East, proceeded to save game and capture an extra trick by leading her two Hearts. On West's 9 of Hearts Dummy played the Trey of Diamonds; East the 7 of Clubs; Declarer the 7 of Spades. On the 7 of Hearts Dummy discarded the 4 of Diamonds; East the Trey of Spades; Declarer the 6 of Diamonds. To trick eight West led the 5 of Spades; Dummy played the 10; East the Jack, and Declarer, South, won with the Ace. With her three high Clubs and two high Diamonds good for the remaining five tricks, Declarer exposed her hand and made the claim, which adversaries conceded. Declarer scored 10 for her one trick below the line; 30 for three Aces above.

Mr. Work, giving his comments after the exhibition play was finished, approved the bidding of the hand, particularly the pass by East, saying, in regard to the latter: "I heartily commend East for not doubling. Many losses may be charged to unsound doubles; and a double by Mrs. Fleischer in her position would not have been sound. The difference between holding Kings and Queens under an adverse No Trump, and the same cards over it, is obvious. When South bids No Trump, a double by West would be justified with less strength than that which East would need to make the declaration.

"There is one point in the bidding of the adversary on the right of the No Trumper that is not generally appreciated. When that adversary is in doubt whether to bid or pass, the fact that the hand contains a face card or high intermediate in every suit makes a weak double or lead-directing bid far less excusable than when the hand contains one or two short suits headed by small spot cards. In that case the leader, if not guided by a lead-directing bid, would be apt to open such suit and, of course, would receive no assistance from his partner. In this particular hand East held unusually strong assistance in every suit, and it was much the wisest plan to let the No Trump stand and have partner lead a long suit."

The obvious high point in the play was Mrs. Fleischer's disregarding, at trick two, the general rule to return the higher of two remaining cards of partner's suit; thereby she saved game. If she had thoughtlessly returned the Jack of Hearts at trick two, South would have won the trick, lost the Club finesse to East, who would then have led the third Heart. This Heart would have been won by Dummy's 10, clearing the suit for West, but West would never again have got the lead until after Declarer's game was won.

Had the hand been dealt in a game of Contract, South, with a count of 18 and four suits stopped, would have been justified in bidding two No Trumps. After West's pass, North would, of course, bid three No Trumps which would hold the bid. The play would be identical with that at Auction.

This deal, according to Mr. Work, shows conclusively that even a strong combined No Trump holding that would make game nine times out of ten, may be defeated when the adversaries play brilliantly and finesses find Kings on the wrong side of the Aces.

RADIO PROGRAMS

WEDNESDAY, MARCH 26.
LOCAL STATIONS.
(Eastern Standard Time.)
NAA—Arlington.
(435 Meters. 690 Kilocycles.)

10:05 a. m. and 2:45 and 10:05 p. m.—Weather Reports.

WRC—National Broadcasting Co.
(316 Meters, 950 Kilocycles.)

6:45 a. m.—Health Exercises.
8:00 a. m.—Aunt Jemima Man.
8:15 a. m.—Morning Devotions.
8:30 a. m.—Cheerio.
9:00 a. m.—Morning Melodies.
10:00 a. m.—National Home Hour.
11:00 a. m.—Three Little Maids.
11:15 a. m.—Radio Household Institute.
11:30 a. m.—Donald Steuart, baritone.
11:45 a. m.—Winifred Wishard. "Canny Cook."
12:00 (noon)—Farm Flashes.
12:10 p. m.—Daniel Breeskin Music.
12:45 p. m.—National Farm and Home Hour.
1:30 p. m.—Advertising Club Luncheon.
2:00 p. m.—Tenth Anniversary Celebration Program of the National League of Women Voters.
2:30 p. m.—N. A. C. Studio Program.
2:45 p. m.—U. S. Navy Band.
3:30 p. m.—Evening Stars.
4:00 p. m.—Hostess Hour.
4:15 p. m.—Nina Bardon, soprano.
4:30 p. m.—Sky Sketches.
5:00 p. m.—National Woman's Party: "Women in Government Service," by Miss Jessie Dell, U. S. Civil Service Commissioner.
5:15 p. m.—The Lady Next Door.
5:30 p. m.—Tea Timers.
6:00 p. m.—"Famous Paintings in Many Lands," by Alice Hutchins Drake.
6:15 p. m.—Black and Gold Room Orchestra.
6:30 p. m.—Home Banquet.
7:00 p. m.—Amos 'n' Andy.
7:15 p. m.—Rise of the Goldbergs.
7:31 p. m.—Hindermeyer and Tuckerman.
7:45 p. m.—Wilbur Coon Players.
8:00 p. m.—"The Changed Conception of the Constitution," by the Hon. James M. Beck, Representative from Pennsylvania.
8:30 p. m.—Mobiloil Concert.
9:00 p. m.—Halsey Stuart Program.
9:30 p. m.—Palmolive Hour.
10:30 p. m.—Grantland Rice, Sportscast.
11:00 p. m.—East of Cairo.
11:30 p. m.-12:30 a. m.—Le Paradis Band.

WMAL—Columbia Broadcasting System.
(475.9 Meters. 630 Kilocycles.)

9:00 a. m.—Opening the Morning's Mail.
9:30 a. m.—U. S. Navy Band. Special Broadcast for School Bands.
10:00 a. m.—Radio Homemakers.
10:30 a. m.—Interior Decorating.
11:00 a. m.—Charis Players.
11:15 a. m.—Silversmith Guild Program. Mrs. Stuart Northrop, speaker.
11:30 a. m.—Radio Homemakers Dedicatory Program.
12:15 p. m.—Columbia Revue.
12:30 p. m.—Good News.
12:45 p. m.—Yoeng's Orchestra.
1:30 p. m.—Barclay Orchestra.
2:00 p. m.—Grace Hyde, soprano, and Columbia Little Symphony.
2:30 p. m.—Syncopated Silhouettes.
3:00 p. m.—Columbia Ensemble.
3:30 p. m.—For Your Information.
4:00 p. m.—Musical Album.
5:00 p. m.—Grenadiers.
5:15 p. m.—"Primer for Town Farmers," prepared by the United States Department of Agriculture.
5:25 p. m.—Veterans of Foreign War Program.
5:45 p. m.—Story Time.
6:15 p. m.—Martin Codel on "Radio and Its Future."
7:15 p. m.—Thelma Callahan, concert pianist.
7:30 p. m.—Radio Joe and His Budget Boys: "New Store Nite."
8:00 p. m.—Fast Freight.
8:30 p. m.—Travelers.
9:00 p. m.—Van Heusen Program.
9:30 p. m.—Smoker.
10:00 p. m.—Philco Hour.
10:30 p. m.—Grand Opera Concert.
11:00 p. m.—Hal Kemp-Simmons' Showboat. "More to Be Pitied Than Scorned."
12:00 (midnight)-1:00 a. m.—DX Request Program, by Stanley Bell and Les Colvin, with Yeomans and McClure, popular entertainers, as guest artists.

WOL—American Broadcasting Co.
(229 Meters. 1,310 Kilocycles.)

7:30 a. m.—Reveille.
7:35 a. m.—Musical Clock.
8:00 a. m.—Birthdays.
8:15 a. m.—Breakfast Brevities.
10:00 a. m.—Peggy Clarke's Daily Chat.
10:30 a. m.—Public Service Man.
10:40 a. m.—Request Program.
11:00 a. m.—Lenten Services Conducted by the Rev. R. M. Burke, O. P., Pastor St. Dominic's. Music by St. Dominic's Choir.
12:30 p. m.—Luncheon Music.
1:00 p. m.—Rita Harrienton, pianist.
2:30 p. m.—Musical Program.
3:00 p. m.—The Studio Ghost.
3:30 p. m.—Lars June Allen, 5 years, under auspices of Dept. Music.
4:00 p. m.—Buddy Poppy Committee, Veterans of Foreign Wars.
3:45 p. m.—Cohen Twins.
4:00 p. m.—Estelle Wentworth Musical Program.
4:30 p. m.—"Rastus and the Telephone," by Grace Nash.
5:00 p. m.—Howard Moore, baritone, and Paul Gable, in joint recital.
5:30 p. m.—Gertrude Trumbly, pianist.
6:00 p. m.—Max Dixon, whistler.
6:15 p. m.—Edith Reed Entertainers.
6:45 p. m.—Katharine Reynolds McCormick on "Nutrition."
7:00 p. m.—Dinner Music.
7:30 p. m.—Half Hour With Famous Composers.
8:00 p. m.—Merrie Bowlers Program.

WJSV—Independent Publishing Co.
(265 Meters. 1,460 Kilocycles.)

8:00 a. m.—Musical Greeting.
8:10 a. m.—Grandfather's Clock.
8:15 a. m.—Weather Report.
8:30 a. m.—Flying Weather Report.
8:40 a. m.—Menu.
8:50 a. m.—Musical Program.
9:00 a. m.—Recipes.
9:45 a. m.—The Story Teller.
11:30 a. m.—The National Farm News.
11:40 a. m.—Current Events.
12:00 a. m.—Correct time.
12:15 p. m.—Daily Market Report.
12:20 p. m.—Farm Chat, by David Martin.
3:00 p. m.—Bob Merchant and Boots Huff.
5:00 p. m.—Arlington County Chamber of Commerce.
7:31 p. m.—Retail Grocers' Protective Association of District of Columbia.
7:50 p. m.—Musical Interlude.
8:00 p. m.—Hong Kong Five.
8:30 p. m.—Bob Palmer and His Javanese Zither.
8:45 p. m.—Jack Harris, vocalist.
9:00 p. m.—Organized Citizenry. Manor Park Night.
9:30 p. m.—University of Vermont vs. George Washington University. Debate on Disarmament.
10:30 p. m.—Modernistics.

CHAIN STATIONS.
(Associated Press.)

Programs in Eastern standard time. All time is P. M. unless otherwise indicated. Wavelengths on left of call letters, kilocycles on right.

454.3—WEAF New York—660 (NBC Chain)

6:30—Home Banquet.
7:00—Highlanders.
7:30—Hindermeyer and Tuckerman.
7:45—The Players. Humor and Drama of Romance.
8:00—East of Cairo, Dramatic Sketch.
8:30—Talk, Representative Bock.
8:45—Shilkret Concert Orchestra.
9:00—Old Counselor.
9:30—Olive Palmer, Paul Oliver, Revelers' Quartet, Orchestra and Others.
10:30—Toppnotchers.
11:00—Mystery House.
11:30—Dance.
12:00—Rolfe Orchestra.

348.6—WABC New York—860 (CBS Chain)

7:00—Ensemble.
7:30—Col. Fowell.
7:45—Shoe Flyers.
8:00—Fast Freight.
8:30—Travelers.
9:00—Sunshine Boys.
9:30—Smoker.
10:00—Old Stager.
10:30—Grand Opera Concert.
10:45—Observer.
11:00—Showboat.

394.5—WJZ New York—760 (NBC Chain)

6:45—Prohibition Poll.
7:00—Amos 'n' Andy.
7:15—Goldbergs.
7:30—The Choristers, Vocal and Organ.
8:00—Harry Kosen's Orchestra.
8:30—Foresters Quartet.
9:00—Romany Road.
9:30—KUKU.
10:00—Law White Organ Recital.
10:30—Vincent Lopez Dance Orchestra.
11:00—Slumber Music by Laurier's Ensemble.
11:30—Amos 'n' Andy and Poll—Only to WHAS, WSAI, WSB.

272.6—WPG Atlantic City—1,100.

8:00—Hotel Dinner Music.
8:30—Jane and Jimmie: Vocal.
9:00—Concert Orchestra: Singing Cop.
10:00—Dance: Dramalogue: Dance.

282.8—WTIC Hartford—1,060.

7:00—Sports: Melodies.
9:00—Feature Program.
11:00—News: Organ: Dance (1 hour).

422.3—WOR Newark—710.

6:30—Concert Orchestra: Talk.
7:30—In Quebec (Musical).
8:00—Shade of Departed Jazz.
9:00—Travelers: Tuneful Tales.
10:00—Organ Recital: Dance.
11:00—News: Dance: Moonbeams.

536.9—WCAU Philadelphia—1,110.

6:00—Aviators: News: Orchestras.
7:30—The Financiers.
10:30—Hotel Orchestra.

428.5—WLW Cincinnati—700.

6:00—Orchestras.
7:00—Orchestra: Educational.
7:30—Orchestra: Tony.
8:30—Drug Store Hour.
9:30—Peanut Revue.
10:00—Night Club: Fiddlers.
12:00—Orchestra: Melville Ray.

526.3—WJR Detroit—750.

6:30—Today's Best Story.
6:45—Reveries.
7:30—Orchestra: Feature.
8:00—Drug Store Hour.
10:00—Love Songs: Singing School.
10:45—News: Dance.
11:30—Dance: Organ: Dance (1½ hours).

485.2—WSB Atlanta—740.

7:15—Concert.
8:00—Tenor: Concert: Variety Program.
11:00—Concert Program.
11:30—Orchestra.

Today's Highlights

9:30 a. m.—(WMAL) United States Navy Band Program for Schools.

12 noon—(WOL) Lenten Service, Rev. R. M. Burke, pastor St. Dominics; music by choir.

2 p. m.—(WRC) Tenth Anniversary Celebration Program of National League of Women Voters.

7:15 p. m.—(WMAL) Thelma Callahan, soprano.

7:30 p. m.—(WMAL) Radio Joe and His Budget Boys—"New Store Nite."

8:30 p. m.—(WRC) Lois Bennett, soprano.

9 p. m.—(WMAL) The Sunshine Boys.

10:30 p. m.—(WRC) Grantland Rice Sportscast.

Jane C. INTERPRETS the MODE

Left—Tollman's beautifully shirred pale green chiffon frock.
Right—Lanvin's silver lame evening hat.

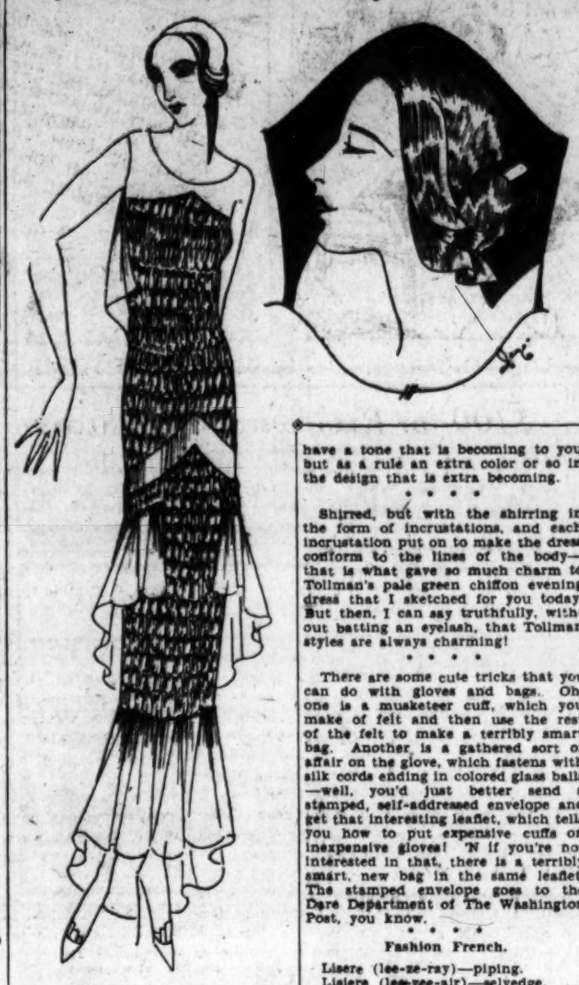

Paris, March 25.

THERE are two stories in prints, and in case you have any doubts whatsoever about whether or not the new prints really look new, I can tell you right now that they do. This summer's prints are as different from the designs of two or three years ago as chalk is from cheese.

In the chiffons, for instance, for very summery afternoon wear and evening gowns, you have the prints in soft pastel shades, sometimes rather small in design and usually flowers. Both the background and the finished flowers are soft.

And then there are the very tiny prints for daytime wear, which look exactly like mosaic, being little flecks or scrolls or dots or what-nots of various colors.

And then, of course, there are the very popular polkadot effects, tiny polkadots as a rule, and on a dark ground. White polkadots on navy blue are particularly smart.

* * * *

How do you choose a print to wear, in the matter of color and in relation to your own coloring? Well, not by one of the colors in the print, but by the general effect of the whole thing. Because prints, as you can tell so readily from the fine white on black of fine black on white effects, which give an excellent tone of gray, always run to tones, regardless of the background. It is this tone you select. And they are very good, indeed, these prints, which not only have a tone that is becoming to you but as a rule an extra color or so in the design that is extra becoming.

* * * *

Shirred, but with the shirring in the form of incrustations, and each incrustation put on to make the dress conform to the lines of the body—that is what gave so much charm to Tollman's pale green chiffon evening dress that I sketched for you today. But then, I can say truthfully, without batting an eyelash, that Tollman styles are always charming!

* * * *

There are some cute tricks that you can do with gloves and bags. Oh, one is a musketeer cuff, which you make of felt and then use the rest of the felt to make a terribly smart bag. Another is a gathered sort of affair on the glove, which fastens with silk cords ending in colored glass balls—well, you'd just better send a stamped, self-addressed envelope and get that interesting leaflet, which tells you how to put expensive cuffs on inexpensive gloves! 'N if you're not interested in that, there is a terribly smart, new bag in the same leaflet. The stamped envelope goes to the Dare Department of The Washington Post, you know.

* * * *

Fashion French.

Lisere (lee-ze-ray)—piping.
Lisiere (lee-zee-air)—selvedge.
Lisse (leese)—smooth.
Long (ue) (long)—long.
Longueur (long-gur)—length.

* * * *

Lanvin's really beautiful evening hat of pale silver lame is sketched for you today—what a lovely thing it is, really! It's a hat, you know, not just a drape, and ever since seeing it at the formal opening of her spring collection every one has been looking for one on somebody. Of course, it requires a very formal occasion, and there aren't so many of those this season. Still it's lovely and I thought you'd like to see it.

* * * *

There are other things you will enjoy in the weekly Dare fashion letter. It appears, you know, in The Sunday Washington Post.

Au Revoir!

Symphony Concert

UNITED STATES MARINE BAND ORCHESTRA.

Auditorium Marine Barracks, 8:15 P. M.

"Academic Festivan Overture," Opus 80
"Concerto for violin in D major," Opus 77.
Allegro non troppo (Adagio).
Allegro giocoso, ma non troppo vivace.
(Musician Herman R. Hoffman).
"Symphony No. 2, in D major, Opus 73.
Allegro non troppo.
Adagio non troppo.
Allegretto grazioso.
Finale, Allegro con spirito.
Marines' Hymn. "The Halls of Montezuma."
"The Star-Spangled Banner."

WORK'S BRIDGE

GOOD NEWS, BRIDGERS.

We are pleased to announce we can now renew the offer of Milton C. Work's great Contract and Auction booklet entitled "THE PLAYING PROBLEMS." Bridgers who received copies from previous offers are most enthusiastic over it.

"PLAYING PROBLEMS" presents eighteen hands, the complete auction and contract bidding for each hand with reasons for each bid, the answers to every question and the reason for each answer in complete detail.

"PLAYING PROBLEMS," which will be of much greater value to the auction and contract player than many high-priced textbooks, is not for sale. It has been prepared exclusively for readers of this newspaper by special arrangement with Mr. Work. One copy will be mailed to you upon request if you send self-addressed stamped return envelope, together with 8 cents in stamps to defray part of the cost of printing and handling this 48-page booklet. Requests not complying with these conditions will be ignored.

MISPLAYED HANDS I HAVE MET.

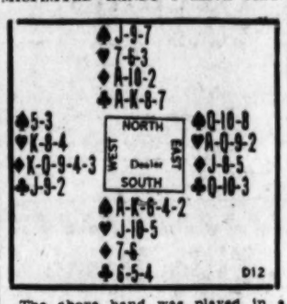

The above hand was played in a game of Contract. South bid one Spade, West two Diamonds, North two Spades, which was the final bid. South, who had started with an absolute minimum, of course did not rebid.

At Auction the bidding would be the same, or nearly the same, as that given for Contract.

When the hand was played, West led the King of Diamonds. The Declarer won in dummy, led two rounds of trumps, and was disappointed—although not surprised—when the adverse Queen did not fall. The Declarer then could count that his combined hands were sure to lose one trump and in addition probably would lose one Diamond, one Club and three Hearts; consequently he must expect to be defeated unless South could discard on North's long Club. Hoping for the best but fearing the worst, Declarer led a small Club from closed hand and played small from dummy. East won, led the good trump, and then the Jack of Diamonds which West permitted to win. East then led a third Diamond "to force the strong hand." South ruffed, and as he was able to discard a Heart on dummy's thirteenth Club, he took eight tricks.

THE CORRECT PLAY.

The error in this case was with East at trick 7. He should have realized that West's Diamond bid showed that South had no more Diamonds and remembered that there are times when the generally sound play of forcing the strong adverse hand results disastrously. This happens when it permits the discard of a losing card that could be captured, and East could see that North probably had a thirteenth Club that would be cashed. So after the Jack of Diamonds won, East should have led the Ace of Hearts and with West playing the Eight, should have continued that suit. Played in that way the Declarer would have taken only seven tricks and failed to make his contract.

(Copyright, 1930.)

Another Reason why Blue is a Favorite!

● In a new, cool, sophisticated blue and done in such a 1930-ish manner! With intricately cut skirt, knife pleating repeating the scarf neckline, and a jewelled buckle at the waist. Of heavy silk crepe... particularly smart for springtime. Size 20, $65.

French Shop, Second Floor

JELLEFF'S
F STREET

Cross these off for ALWAYS!

It is really easy for you to put an end, once and for all, to the heating worries and drudgery that are winter's worst hardship.

The installation of a Silent Automatic will do it. It can be completed in a few hours—before the house is chilled—at surprisingly low cost. We will be glad to tell you all about it.

SILENT AUTOMATIC CORP. OF WASHINGTON
1218-20 N. Y. Ave. N. W. Nat. 2014-15

SILENT AUTOMATIC
THE NOISELESS OIL BURNER

Every Saturday Night We Are on the Air One-Half Hour Preceding Amos 'n' Andy.

Today's Happenings in Capital

Meeting—Hugenot Society, 8 p. m., St. John's Parish Hall; Dr. A. J. Barnouw, Columbia University, speaker.

Meeting—Argo Lodge of B'nai B'rith, 8:15 p. m., Jewish Community Center; farewell to Rabbi Rosenblum; Rabbi Michael Aaronsohn speaker.

Meeting—Anticigarette Alliance, 8 p. m., Y. M. C. A.; Mrs. R. T. Stout, speaker.

Lecture—C. C. Bennett, finger print expert of the War Department, 8 p. m., Columbia Heights Christian Church; illustrated.

Luncheon—Probus Club, 12:30 p. m., Ambassador Hotel; Isaac Gans on "Business Ethics."

Luncheon—Lions Club, 12:30 p. m., Mayflower Hotel.

Party—"Earthquake Bridge" for Washington Alliance of Delta Delta Delta Fraternity, 8 p. m., 3408 Lowell street northwest.

Meeting—Geological Society, 8 p. m., Cosmos Club.

Luncheon—National Electrical Supply Co., Wardman Park Hotel; afternoon and night sessions.

Luncheon—Rotary Club, 12:30 p. m., Willard Hotel; preceded by meeting.

Luncheon—District Bankers Association, 12:45 p. m., Willard Hotel.

Address — Representative W. H. Sproul, of Kansas, 6:45 p. m., Howard University Forum, Liberty Hall; topic, "Prohibition, a Success or Failure."

Baby Mine

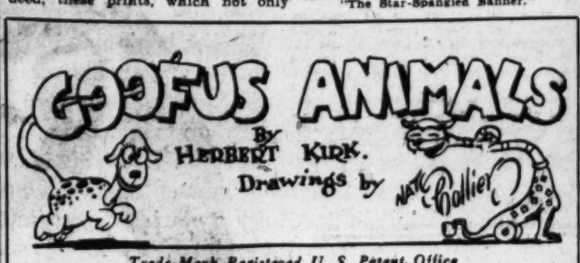

Trade-Mark Registered U. S. Patent Office

The Goofus Squinch

You will not find it is a cinch
To catch or trap a Goofus Squinch—
Because the Squinch is very fleet
Consisting, as he does, of feet.
Just count them all—before you smile—
He has more feet than has a mile!

WHOZIT?

1. He was a President of the United States.
2. For several terms he served in the House of Representatives.
3. He held a commission in the Union Army during the Civil War.
4. He was elected to the United States Senate, but declined to serve.
5. He served less than four months as President.

Answer to yesterday: Former Vice President Marshall.

Your new-style gowns demand Kotex—because it's fashioned to fit

You'll readily understand why smart women prefer Kotex when you discover its clever shaping and remarkable softness.

WHAT a difference the right sanitary protection makes under your smart new frocks!

With clumsy methods ... you have awkward lines and bulges.

With Kotex ... smooth fit, a minimum of bulk; never a revealing outline!

Kotex is made of a remarkable substance (Cellucotton — not cotton — absorbent wadding) which makes bulk and weight unnecessary. Cellucotton is so light and cool, so amazingly absorbent.

Used in 85% of hospitals

Cellucotton is so vastly superior that you'll find it used in 85% of the very greatest hospitals, not for one or two purposes alone, but for important surgical work.

Cellucotton absorbent wadding is, as you probably know, a cellulose substance which performs the same sanitary function with 5 times the absorbency of the finest cotton.

Cellucotton absorbs away from the surface, leaving the surface always soft and delicate. This prevents chafing and packing, and makes Kotex hygienic *as well* as comfortable.

There are many other reasons why millions of women today will use only Kotex. One is its instant disposability. Others are noted at the right. Please try Kotex. Kotex Company, Chicago, Illinois.

KOTEX IS SOFT ...

1—Not a deceptive softness, that soon packs into chafing hardness. But a delicate, lasting softness.

2—*Kotex filler* is far lighter and cooler than cotton, yet absorbs 5 times as much.

3—*Deodorizes*, safely, thoroughly, by a special process.

4—*Disposable*, instantly, completely.

Regular Kotex—45c for 12
Kotex Super-Size—65c for 12

Ask to see the KOTEX BELT and KOTEX SANITARY APRON at any drug, dry goods or department store.

KOTEX
The New Sanitary Pad which deodorizes

WINNIE WINKLE, THE BREADWINNER — ***Please Pass the Passes***

MARTY MULLIGAN IS A GOOD SPORT ALL RIGHT!! HE'S ONE HUNDRED PERCENT WITH ME!!!
SAY—THAT GUY MARTY MULLIGAN IS ACES!! HE'S ALL RIGHT!!
YOU TOO, SLATS!!
Y'KNOW, WINNIE, I THINK WE DID MARTY MULLIGAN AN INJUSTICE! HE'S A PRINCE—THAT'S WHAT HE IS!!
I THOUGHT HE WAS POISON TO EVERYONE IN THIS OFFICE! WHY THE SUDDEN CHANGE??
DON'T YOU KNOW MARTY GAVE US ALL PASSES TO THE FIGHT?
OH, NO WONDER
MARCH 26
BRINKER

PREJUDICE CHARGED TO FOX SUITS JUDGE

Affidavit by Trustee Says Coleman Is Hostile to His Corporation.

NEW APPOINTEE SOUGHT

New York, March 25 (A.P.).—Another legal entanglement appeared today in the complicated litigation which involves William Fox and his motion picture corporation. It took the form of an affidavit of prejudice calling upon Federal Judge Frank J. Coleman to withdraw from three equity receivership proceedings pending against the corporations and others.

The affidavit was filed by counsel for Halsey, Stuart & Co., Inc., on behalf of H. L. Stuart, president of the corporation, and one of the Fox trustees named in the trusteeship agreement of December 3, 1929.

Judge Coleman adjourned proceedings until Thursday afternoon in order to find time to look up the law on the matter.

"I assume," the judge said to the assembled attorneys, "that the filing of this affidavit divests me of the power to hear the motions."

Samuel Untermyer, counsel for Mr. Fox, contended that since Halsey, Stuart & Co. were not parties defendant they could not legally file an affidavit of prejudice. In reply to this, Judge Coleman pointed out that Mr. Untermyer, himself, had recently filed a motion to make the financial house a party defendant. Mr. Untermyer said he would consider withdrawal of that motion.

The affidavit charged that Judge Coleman, by his conduct, had shown prejudice against Sutart in receivership proceedings before him. It asked him to file a certificate of disqualification with the court of appeals and asked that the court of appeals thereupon designate some other judge to hear the case.

Among several exhibits attached to the affidavit was a letter to Fox film stockholders, which contained the sentence, "Over several million dollars of judgments have been obtained by various creditors and only the indulgence of these creditors at the earnest solicitation of Hon. Frank J. Coleman, United States District judge, has prevented the complete breakup of the corporation's properties."

Hardware Men Organize.

Local retail hardware merchants have organized, drawn up a constitution and by-laws and elected officers, it was announced yesterday. Officers of the association are George M. Yeatman, president; Alex J. Berlin, first vice president; George M. Stevens, second vice president; John Sawyer, third vice president; W. W. Adamson, secretary, and J. F. Cain, treasurer.

MOVEMENTS OF STEAMSHIPS

New York, March 25

ARRIVED TUESDAY.

Augustus, from Naples.
Andania, from Glasgow.
Westernland, from Antwerp.
Ascania, from Southampton.
Europa, from Bremen.
Ile de France, from Havre.

SAIL THURSDAY.

Hamburg, for Hamburg.
West Eldara, for Antwerp.
American Trader, for London.
Berlin, for Bremen.

SAIL FRIDAY.

Ile de France, for Havre.
Olympic, for Southampton.
Westernland, for Antwerp.

REPORTED BY RADIO.

Olympic, from Southampton; due at pier 59, North River, Wednesday.
Estonia, from Danzig; due at Forty-third street, Brooklyn, Wednesday.
George Washington, from Hamburg; due at pier 4, Hoboken, Thursday.
Karlsruhe, from Bremen; due at Fifty-eighth street, Brooklyn, Thursday.
Berengaria, from Southampton; due at pier 54, North River, Friday.
Albert Ballin, from Hamburg; due at pier 86, North River, Saturday.
Nieuw Amsterdam, from Rotterdam; due at Fifth street, Hoboken, Saturday.
American Merchant, from London; due at pier 7, North River, Sunday.
Dresden, from Bremen; due at Fifty-eighth street, Brooklyn, Sunday.
Alaunia, from Southampton; due at pier 56, North River, Monday.
Cameronia, from Glasgow; due at pier 54, North River, Monday.
Minnekahda, from London; due at pier 58, North River, Monday.
Conte Biancamano, from Genoa; due at pier 95, North River, Monday.
United States, from Copenhagen; due at Sixth street, Hoboken, Monday.

SCHOOLS AND COLLEGES.

LANGUAGE STUDY SIMPLIFIED

It's easy to learn any modern language by our conversational method. 52nd year. Present this advertisement for free trial lesson.

BERLITZ SCHOOL OF LANGUAGES

1115 Connecticut Avenue
Tel. Decatur 3933

STEAMSHIPS.

BERMUDA

Where to go
What to see

All-expense tours of varying duration

Complete information from

THOS. COOK & SON

Washington Loan & Trust Bldg., 9th & F Sts. Telephone National 6119.

DAILY WEATHER REPORT

TODAY'S SUN AND TIDE TABLE

			AM.	PM.
Sun rises	6:03	High tide	5:30	5:55
Sun sets	6:25	Low tide		12:16

WEATHER CONDITIONS.

U. S. Dept. of Agriculture, Weather Bureau, Washington, Tuesday, March 25, 8 p. m.

Forecast: For the District of Columbia—Mostly cloudy and colder, probably occasional light rain Wednesday; Thursday fair and continued cold; increasing west or northwest winds, becoming fresh Wednesday afternoon.

For Maryland and Virginia — Mostly cloudy and colder, with local snows in extreme west, and probably light local rains in east and central portions Wednesday; Thursday generally fair and continued cold, except possibly snow flurries in extreme west portions; fresh to strong west or northwest winds, possibly reaching gale force on the coast Wednesday afternoon.

The disturbance that was central over Indiana Monday night has increased further both in intensity and extent, and it is now moving east-northeastward with center over western New York, Ithaca, 29.08 inches. This disturbance has been attended by precipitation almost generally over the Eastern half of the United States. The precipitation was in the form of snow as far east as Illinois and Michigan, and rain, changing to snow, in Indiana, Kentucky, and portions of Tennessee and Ohio. Another disturbance is developing over the southern Rocky Mountain and southern plateau regions, El Paso, Tex., 29.72 inches, and still another is over western Alaska, Dutch Harbor, 29.28 inches. High pressure prevails from the British Northwest Territory southward over the North Pacific States, the northern plateau, the northern Rocky Mountain region, and the plains States, Fort Smith, B. N. T., 30.48 inches, and North Head, Wash., 30.42 inches, and over and southeast of Nova Scotia Island, 30.12 inches. The temperature has risen in New York, and it has continued to rise in the plateau region and the interior of the Pacific States, while colder weather has overspread the central Rocky Mountain region, the upper Lake region, the great central valleys, and the Southern States. The weather is now unseasonably cold almost generally between the Rocky and the Appalachian Mountains, and unseasonably warm in the plateau region and the Pacific States. Yuma, Ariz., reporting a maximum of 92 degrees and Los Angeles 88 degrees.

The Eastern disturbance will continue to cause mostly cloudy and unsettled weather in middle and northern sections east of the Mississippi River Wednesday, with local snows as far east as the Appalachian Mountains, and probably occasional light rain east of the Mountains. The indications are for mostly fair weather Thursday in the Washington Forecast District. The temperature will be lower in the greater part of the district Wednesday, and in the Atlantic States Wednesday night, while there will be a reaction to slightly higher temperature Thursday in the Ohio Valley, Tennessee, and portions of the South Atlantic States.

Storm warnings are displayed on the Atlantic Coast from Atlantic City, N. J., to Eastport, Me.

Local Weather Report.

Temperature—Midnight, 54; 2 a. m., 54; 4 a. m., 54; 6 a. m., 55; 8 a. m., 56; 10 a. m., 57; 12 noon, 60; 2 p. m., 65; 4 p. m., 67; 6 p. m., 65; 8 p. m., 53; 10 p. m., 45. Highest, 69; lowest, 45.

Relative humidity—8 a. m., 99; 2 p. m., 90; 8 p. m., 93. Rainfall (8 p. m. to 8 p. m.), 0.39. Hours of sunshine, 5.0. Per cent of possible sunshine, 41.

DEPARTURES FROM NORMAL.

Accumulated excess of temperature since January 1, 1930, 360 degrees.

Excess of temperature since March 1, 1930, 103 degrees.

Accumulated deficiency of precipitation since January 1, 1930, 3.10 inches.

Deficiency of precipitation since March 1, 1930, 0.77 inch.

Flying Weather Forecast.

Washington, D. C., to Long Island, N. Y.—Mostly cloudy sky, probably occasional light rain, Wednesday; increasing west or northwest winds, probably becoming strong at times, up to 1,000 feet, and southwest or west-southwest gales at 5,000 feet.

Washington to Norfolk, Va.—Cloudy to partly cloudy sky, with risk of occasional light rain, Wednesday; increasing west or northwest winds, probably becoming strong at times, up to 1,000 feet, and southwest, probably shifting to west gales, at 5,000 feet.

Washington, D. C., to Dayton, Ohio—Local snows over and west of mountains and mostly cloudy, probably occasional light rain east of the mountains, Wednesday; fresh to strong west or northwest winds up to 1,000 feet, and southwest, shifting to west or west-northwest gales, at 5,000 feet.

Temperatures and Precipitation.

Temperatures and precipitation for 24 hours ended Tuesday, 8 p. m.:

	Highest	Lowest Mon. night	Tues: 8 p.m.	Rain-fall.
Washington, D. C.	69	54	53	0.39
Asheville, N. C.	54	48	46	
Atlanta, Ga.	48	44	40	0.20
Atlantic City, N. J.	52	46	48	0.10
Baltimore, Md.	66	50	56	0.13
Birmingham, Ala.	57	42	40	0.48
Bismarck, N. Dak.	40	22	36	
Boston, Mass.	48	38	44	0.20
Buffalo, N. Y.	34	24	24	0.60
Chicago, Ill.	28	28	26	1.12
Cincinnati, Ohio	46	46	32	0.12
Cheyenne, Wyo.	28	22	24	0.06
Cleveland, Ohio	34	22	28	0.24
Davenport, Iowa	34	28	34	
Denver, Colo.	34	26	30	0.02
Des Moines, Iowa	36	30	34	0.02
Detroit, Mich.	32	26	30	0.78
Duluth, Minn.	32	12	20	
El Paso, Tex.	72	46	74	
Galveston, Tex.	62	60	60	
Helena, Mont.	38	32	36	0.22
Indianapolis, Ind.	38	36	28	0.70
Jacksonville, Fla.	66	58	58	
Kansas City, Mo.	40	32	38	0.02
Little Rock, Ark.	42	40	42	
Los Angeles, Calif.	88	62	78	
Louisville, Ky.	40	30	28	0.06
Marquette, Mich.	28	22	28	
Memphis, Tenn.	42	42	40	
Miami, Fla.	76	72	66	1.16
Mobile, Ala.	60	46	50	0.18
New Orleans, La.	60	50	56	0.06
New York, N. Y.	52	44	50	0.46
North Platte, Nebr.	40	22	34	
Omaha, Nebr.	40	28	38	
Philadelphia, Pa.	68	50	58	0.02
Phoenix, Ariz.	84	50	82	
Pittsburgh, Pa.	62	46	38	0.49
Portland, Me.	36	34	36	0.44
Portland, Oreg.	64	48	60	
Salt Lake City, Utah	54	44	54	
St. Louis, Mo.	32	30	32	0.36
St. Paul, Minn.	24	24	32	
San Antonio, Tex.	72	42	68	
San Diego, Calif.	82	60	80	
San Francisco, Calif.	60	56	74	
Santa Fe, N. Mex.	56	26	52	
Savannah, Ga.	64	54	56	
Seattle, Wash.	54	50	52	0.06
Springfield, Ill.	28	28	24	0.42
Tampa, Fla.	68	66	60	0.14
Toledo, Ohio	32	30	30	0.80
Vicksburg, Miss.	48	44	46	

Superior craftsmen on a New York building were awarded gold buttons.

Nearly 700 towboats buzz about New York's harbor daily.

Villa Roma

Washington's Finest Suburban Restaurant—On Rockville Pike. A la Carte and Table d'Hote Service. Menus to Satisfy Every Palate and Gratify Every Purse.

Chicken Dinner $1.50

Supper Dance 10 to 2 A. M.

Phone Kensington 254

FILM TIME TABLES

Feature pictures are presented on the following schedules at the theaters named:

Columbia—"The Rogue Song," at 11:20 a. m., 1:20, 3:25, 5:20, 7:25 and 9:30 p. m.

Earle—"Hello, Sister," at 11 a. m. 12:31, 2:25, 4:20, 5:54, 7:49 and 9:45 p. m. Helen Kane in person, at 2:09 4:04, 7:33 and 9:29 p. m.

R-K-O Keith's—"Framed," at 11:45 a. m., 1:45, 3:50, 5:45, 7:50 and 9:50 p. m.

Palace—"Roadhouse Nights," at 11:50 a. m., 2:15, 4:40, 7:35 and 9:55 p. m.

Metropolitan—"Honey," at 11 a. m., 12:45, 2:32, 4:19, 6:06, 7:54 and 9:42 p. m.

Fox—"Let's Go Places," at 12:09, 2:30, 4:43, 7:45 and 9:58 p. m.

Tivoli—"Anna Christie," at 2:15, 4:05, 5:50, 7:40 and 9:25 p. m.

Ambassador—"Sally," at 5:45, 7:40 and 9:40 p. m.

MT. VERNON STEAMER

Charles Macalester

Leaves 7th St. Wharf Daily

10 A. M. and 2:30 P. M.

Round Trip, 85c

Admission, 25c

Cafe and Lunch Counter on Steamer

Mt. Vernon not open on Sundays

Special Notice

In view of the rearrangement of interest among the owners of the stock of the Aster Restaurant Corporation at 804 14th Street Northwest, notice is hereby given to all persons having any claims against the business or corporation to please submit same to the Manager of the Aster Restaurant Corporation, Mr. Ng Dow On, at the office of the corporation, 804 14th Street Northwest, Washington, D. C., before March 31st, 1930.

AMUSEMENTS.

NATIONAL

Tonight at 8:20, 50c to $2.50
Mat. Today, 50c to $1.50
Sat. Mat., 50c to $2.00

SMART NEW MUSICAL COMEDY JAMAICA

With a Cast of Stars and the BRANDEAUX BALLETT

Production staged by MA FRIEDLANDER, producer of "Little Jessie James," "Moonlight," "Merriment Mary"

NEXT WEEK—SEATS SELLING

National Theatre Players Offer

The Romantic Comedy Success,

"HOLIDAY"

By Philip Barry.

One Solid Year at the Plymouth Theater, New York

BURTON HOLMES

TOMOR. MAT. AT 4:30

MOTORING THRU FRANCE

VIVID PICTURIZATION

NEW FILMINGS

Made During Season of 1929

Prices, $1.50, $1, 75c, 50c

"Radio Joe" and his "BUDGET BOYS"

WMAL Every Wed. at 7:30

(See Wednesday Post for Program.)

FURNITURE RENTING

H. BAUM & SON

OFFICE FURNITURE

National 9136 616 E St. N.W.

AMUSEMENTS.

POLI'S—TONIGHT 8:20 P.M.

Matinees Tomorrow and Saturday

World's Most Famous Operetta

The MERRY WIDOW

With the International Prima Donna BEPPIE DE VRIES

and the Original Prince Danilo DONALD BRIAN

Year's Finest Singing Company

Eves., 50c to $2.50. Sat. Mat., 50c to $2. Pop. Thurs. Mat., 50c to $1.50

NEXT SUNDAY MATS. THUR. AND SAT.

SEATS TODAY, 9 A. M.

Gilbert Miller

(By Arrangement with Maurice Browne) presents

JOURNEY'S END

The play that is sweeping the world.

by R. C. Sherriff

BOSTON AND PHILADELPHIA COMPANY

Eves., 50c to $2.50; Thur. & Sat. Mats., 50c to $2

Suchorowsky's Famous Painting must soon leave. Not to see it is to miss the finest existing art work in the world. Ladies and gentlemen by thousands are attending "Nana's" farewell receptions at 1411 G St. N.W. Admission 25c.

NANA

RENT a CAR Drive it Urself

Phone North 7800.

100 New Clean Autos City RENT-A-CAR CO.

2121 14th St. N. W.

POST WANT ADS PAY

AMUSEMENTS.

WARNER BROS. EARLE

DAILY, 11 A. M. to 11 P. M.

LAST TWO DAYS

HELEN KANE

The Boop-Boop-A-Doop Girl

IN PERSON

With Joe Kaden at the Piano

Today at 2:05, 4, 7:30, 9:30

On the Screen

LLOYD HUGHES

OLIVE BORDEN

IN "HELLO SISTER"

WARNER BROS. METROPOLITAN

DAILY, 11 A. M. to 11 P. M.

LAST TWO DAYS

NANCY CARROLL

In Paramount's

"HONEY"

LOEW'S PALACE

F St. at 13th—Cont. from 11 A. M.

NOW PLAYING

A Paramount Picture

"ROADHOUSE NIGHTS"

thrills and laughs with

HELEN MORGAN

CHARLES RUGGLES

—ON THE STAGE—

PAT HENNING

in a Love Presentation

SOUTHERN MELODIES

with

BOBBY GILLETTE

Direct from the Capitol Theater, New York City

AMUSEMENTS.

we're off

on a jazz-mad, tune-filled whirl of joyous laughter.... COME ON

LET'S GO PLACES

. . . a musical William Fox Movietone with hot tunes—jazz dancing and great fun.

with

WALTER CATLETT
SHARON LYNN
JOSEPH WAGSTAFF
FRANK RICHARDSON

On the Stage

Fanchon and Marco's

'COLUMNS IDEA'

FEATURING

ROME and GAUT

16—Sunkist Beauties—16

Alexander Callam

FOX GRAND ORCHESTRA

Leon Brusiloff, Conductor

FOX MOVIETONE NEWS

NEXT SATURDAY

William Fox Will Present

Gorgeous, Exotic, Enticing

LENORE ULRIC

in

"South Sea Rose"

With

CHARLES BICKFORD
KENNETH MacKENNA

FOX

F. AT FOURTEENTH ST.

COLUMBIA LOEW'S COLUMBIA

F ST. AT 12th

NOW PLAYING

"The Voice of Love"

LAWRENCE TIBBETT

in a Metro-Goldwyn-Mayer picture

THE ROGUE SONG

With

CATHERINE DALE OWEN
STAN LAUREL—OLIVER HARDY

Directed by Lionel Barrymore

Entirely in Technicolor

R-K-O KEITH'S

More Realism! More Romance!

Than "Alibi" and "Underworld"—The pictures that brought Evelyn Brent and Regis Toomey outstanding stellar prominence

FRAMED

EVELYN BRENT

REGIS TOOMEY

A Radio Picture

AUDITORIUM

MON., TUES., WED. NIGHTS and WED. MATINEE

ROBERT DOWNING

in "VIRGINIUS"

Nights, $1.50, $1, 75c and 50c

Mat., $1.00, 75c and 50c

Seats Now Auditorium. T. Arthur Smith, A. A. A.

AUDITORIUM

SAT., MAR. 29

Sir HARRY LAUDER

IN NEW AND OLD SONGS

Direction WILLIAM MORRIS COMPANY OF ARTISTS

Sat. Night Only

Prices, $2.50, $2, $1.50, $1

GAYETY THEATRE

TONITE

AUCTION NITE

DON'T MISS IT!

COMMUNITY INSTITUTE presents

CHARLES GORST

THE "BIRD MAN"

"Musical Genius of Birds"

Wednesday, March 26, 8:15 P. M.

CENTRAL COMMUNITY CENTER

13th and Clifton Sts.

Tickets, $1—at T. Arthur Smith's, A. A. A., The Willard, and at the door

STEAMSHIPS.

Special Sailing

To Cherbourg Southampton,

EMPRESS OF AUSTRALIA

April 19—from New York

THE SMART WORLD SAILS FOR THE RACES AT ASCOT . . . IRISH DERBY . . . GOLF ON THE RIVIERA

GATHER up your golf clubs and all your good luck! Keep in practice on your way over. There's a dandy game of deck golf . . . and plenty of space to swing your driver. You can even bet on the deck races. You'll find many friendly companions for these hobbies . . . as well as dancing, contract and delightful parties.

Luxurious White Empress Liners sail from Quebec, down the St. Lawrence Sea Way. Regal Duchesses and Cabin Class Ships also, from Montreal. Attractive accommodations. Attractive rates.

Apply local agents or C. E. PHELPS, Gen. Agent 14th St. at New York Ave. Washington, D. C.

CANADIAN PACIFIC

NO OTHER CRUISE TO CALIFORNIA

—offers you the luxury of Round-the-World travel, the smart society of Round-the-World travelers!

Meet people who know Japan, Indo-China, the East Indies . . . share their travels on your cruise to California.

Fortnightly sailings from Boston and New York via gay Havana and Panama.

Every cabin is an outside room amidships, with real beds. First Class accommodations.

Free Parlor Car Bus service from Herald Square, New York City, to the dock.

Next sailings:

S. S. Pres. Harrison, Apr. 10
S. S. Pres. Johnson, Apr. 24
S. S. Pres. Fillmore, May 8
S. S. Pres. Wilson, May 22

Special Roundtrip Summer Fare to California on Dollar World-Liner, return by any direct rail route, $350—Open Mar. 27-Nov. 30, 1930. Information from any travel agent, or send for folder.

DOLLAR STEAMSHIP LINES

1005 Conn. Ave., Washington, D. C. Phone Metropolitan 0605
4th at University, Seattle
Robert Dollar Bldg., San Francisco

At 9 o'Clock Tonight

ENDS

LAST CLUB AND GOLD OFFER!

$500 EXTRA GOLD—85,000 EXTRA VOTES

No subscriptions received previous to March 13, the beginning of this special period, will count toward this big cash and extra vote reward, nor will subscriptions or payments received after the stroke of 9 tonight. All city candidates must turn in their results by that time and all out-of-town candidates must have their reports in the mail in time to have them post-marked not later than this hour. . . . This also brings the entrance period to an end, and no new candidates will be accepted after tonight. This is the last chance for new candidates to enter, but there is still plenty of chance for ambitious new entrants to win one of the big prizes. Make up your mind today. Probably never again will you have such a glorious opportunity.

THIRD and FOURTH BIG PRIZES

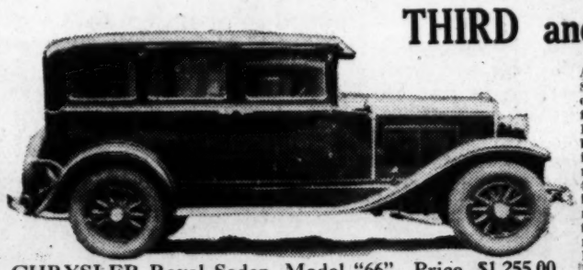

CHRYSLER Royal Sedan, Model "66"—Price, $1,255.00

Purchased from and on display at H. B. Leary, Jr., & Bros., 1612 U St. N.W.

After the first prize, Cadillac eight Sedan, the Nash eight Sedan, second prize, and the third and fourth prizes of the Auburn and Peerless Sedans, respectively, have been awarded, the candidate next in vote standing will receive this magnificent Dodge eight-cylinder, 4-door Sedan. The candidate who is sixth in final vote standing will receive the Chrysler Sedan illustrated on the left. Six more automobiles will be awarded and 16 Radio Sets, in addition to unlimited amounts in cash commissions.

DODGE 8—4-Door Sedan—Price, $1,295.00

Purchased from and on display at Trew Motor Co., 1511 14th St.

How Prizes Will Be Awarded

The following six grand prizes will be awarded to the six highest candidates, regardless of districts or divisions, who poll the greatest number of votes during the entire campaign: $3,630 Cadillac Sedan, $1,985 Nash Sedan, $1,395 Auburn Sedan, $1,376 Peerless Sedan, $1,295 Dodge 8 Sedan and $1,255 Chrysler Sedan. The candidate polling the greatest number of votes will be awarded the Cadillac, the second highest the Nash, and so on.

After the six grand prize cars have been awarded, the three highest candidates in the city division (districts 1 to 5, inclusive) will be awarded, respectively, the Graham Sedan, the $776 Chevrofet Sedan and the $585.89 Ford Sedan.

The three highest candidates in the out-of-town division (districts 6 to 8, inclusive) will be awarded, respectively, the $993 Pontiac Sedan, the $776 Chevrolet Sedan and the $585.89 Ford Sedan. In other words, every candidate has nine chances to win a grand prize automobile.

After all of the automobiles have been awarded the next highest candidate in each of the five city districts will be awarded a $168 Atwater Kent Radio. The highest in each of the three out-of-town districts will be awarded a $167.50 Majestic Radio. The second highest candidate in each of the eight districts will receive a $116.50 Majestic Radio. ALL PRICES QUOTED ON AUTOMOBILES AND RADIOS ARE F. O. B. WASHINGTON, D. C., AND SUBJECT TO CHANGE.

"Second Payment" Vote Scale

If an earlier payment on a subscription of		is now extended by a "second payment" of	Making the subscription term total	The vote value of the "second payment" follows: NEW	OLD
D. & S. Carrier	$2.10	2.10	4.20	12,000	6,000
	4.20	4.20	8.40	30,000	15,000
	8.40	8.40	16.80	50,000	25,000
Daily Only Carrier	1.50	1.50	3.00	7,000	3,500
	3.00	3.00	6.00	18,000	9,000
	6.00	6.00	12.00	30,000	15,000
Sunday Only Carrier	2.60	2.60	5.20	10,000	5,000
D. & S.—Mail Md. & Va.	2.50	2.50	5.00	15,000	7,500
	5.00	5.00	10.00	36,000	18,000
	10.00	10.00	20.00	60,000	30,000
Daily Only—Mail Md. & Va.	1.75	1.75	3.50	8,000	4,000
	3.50	3.50	7.00	22,000	11,000
	7.00	7.00	14.00	36,000	18,000
Sunday Only Mail	4.00	4.00	8.00	18,000	9,000
D. & S.—Mail Outside Md. & Va.	3.00	3.00	6.00	15,000	7,500
	6.00	6.00	12.00	36,000	18,000
	12.00	12.00	24.00	60,000	30,000
Daily Only Outside Md. & Va.	2.00	2.00	4.00	8,000	4,000
	4.00	4.00	8.00	22,000	11,000
	8.00	8.00	16.00	36,000	18,000
Sunday Only Outside Md. & Va.	5.00	5.00	10.00	18,000	9,000

Vote Value of Subscriptions

PAYABLE IN ADVANCE

Subscription rates in The Washington Post are shown below. The vote values as shown here apply only to new subscriptions. Old or renewal subscriptions entitle the candidate to half the number of regular votes issued on new subscriptions.

Daily and Sunday Combination by Carrier.	Price.	Votes.
3 months	$2.10	8,000
6 months	4.20	20,000
1 year	8.40	50,000
2 years	16.80	100,000
Daily Only by Carrier.		
3 months	$1.50	5,000
6 months	3.00	12,000
1 year	6.00	30,000
2 years	12.00	60,000
Sunday Only by Carrier. (One or Two Years Only Accepted.)		
1 year	$2.60	10,000
2 years	5.20	20,000
Daily and Sunday Combination by Mail. (Maryland and Virginia).		
3 months	$2.50	9,000
6 months	5.00	24,000
1 year	10.00	60,000
2 years	20.00	120,000
Daily Only by Mail. (Maryland and Virginia).		
3 months	$1.75	6,000
6 months	3.50	14,000
1 year	7.00	36,000
2 years	14.00	72,000
Sunday Only by Mail. (Maryland and Virginia—One or Two Years Only Accepted).		
1 year	$4.00	18,000
2 years	$8.00	36,000
(Outside Maryland and Virginia).		
Daily and Sunday Combination by Mail.		
3 months	$3.00	9,000
6 months	6.00	24,000
1 year	12.00	60,000
2 years	24.00	120,000
Daily Only by Mail.		
3 months	$2.25	6,000
6 months	4.00	17,000
1 year	8.00	36,000
2 years	16.00	72,000
Sunday Only by Mail. (One or Two Years Only Accepted).		
1 year	$5.00	18,000
2 years	10.00	36,000

Note: Candidates, upon collecting and turning in the $1.50 Insurance Policy premium in addition to the above subscription rates will be allowed the following regular votes:

3 months (Daily and Sunday Only). 500
6 months (Daily and Sunday Only). 1,000
1 year (Daily and Sunday Only).... 1,500

This insurance scale applies on new and renewal daily and Sunday combinations only. No Extra Votes will be issued on Insurance premium money.

INSURANCE STATEMENTS

STATEMENT OF THE CONDITION OF THE

Belt Fire Insurance Company, of Los Angeles, California,

On the 31st day of December, 1929, as required under the District of Columbia Code, amended June 30, 1902, and August 18, 1911.

Capital stock $500,000.00
Capital stock, paid up, in cash. 100,000.00

ASSETS.

Cash in bank	$36,711.88
Real estate mortgages (first lien)	7,092.53
Stocks and bonds (market value), bonds	118,080.28
Premiums uncollected and in hands of agents	4,251.66
Interest due and accrued	688.91
All other assets: Building and Loan certificates	20,000.00
Total assets	$186,824.48

LIABILITIES.

Reserve as required by law	$2,125.83
Commissions, brokerage, etc.	1,592.52
Capital stock	100,000.00
Other liabilities	129.04
Surplus over all liabilities	82,976.96
Total liabilities	$186,824.48

Character of business transacted during the year 1929: Automobile insurance.

Amount of risk assumed during the year 1929	$51,090.00
Money received during the year 1929	187,024.50
Expended during the year 1929	150,313.42

FRED C. NICHOLS, President.
CHAS. H. EDELEN, Secretary.

Subscribed and sworn to before me this 10th day of January, 1930.
(Seal.) E. J. RICE, Notary Public.
My commission expires Nov. 30, 1933.

STATEMENT OF THE CONDITION OF THE

Victory Life Insurance Company, of Chicago, Illinois,

On the 31st day of December, 1929, as required under the District of Columbia Code, amended June 30, 1902, and August 18, 1911.

Capital stock $200,000.00
Capital stock, paid up, in cash. 200,000.00

ASSETS.

Cash in bank	$17,462.70
Real estate	12,000.00
Real estate mortgages (first lien)	264,212.79
Stocks and bonds (market value)	266,206.71
Premiums uncollected and in hands of agents	119,794.80
Interest due and accrued	13,289.99
All other assets	59,564.11
Deduct not admitted assets	2,387.80
Total assets	$750,175.80

LIABILITIES.

Net unpaid claims	$3,235.00
Reserve as required by law	495,981.92
Salaries, rents, expenses, taxes, etc.	9,863.29
Commissions, brokerage, etc.	949.75
Capital stock	200,000.00
All other liabilities	2,772.72
Surplus	37,372.93
Total liabilities	$750,175.60

Amount of risk assumed during the year 1929 ..... $6,859,866.00
Losses sustained during the year 1929 ..... 4,834,171.00
Money received during the year 1929 ..... 502,064.19
Expended during the year 1929 ..... 356,581.20

ANTHONY OVERTON, President.
Y. D. JOHNSTON, Secretary.

Subscribed and sworn to before me this 27th day of February, 1930.
(Seal.) MAUDE L. WILLYAMS, Notary Public.

STATEMENT OF THE CONDITION OF THE

Supreme Liberty Life Insurance Company, of Chicago, Illinois,

On the 31st day of December, 1929, as required under the District of Columbia Code, amended June 30, 1902, and August 18, 1911.

Capital stock $400,000.00
Capital stock paid up in cash. 400,000.00

ASSETS.

Cash in office	$4,338.03
Cash in bank	81,448.39
Real estate	493,184.45
Real estate mortgages (first lien)	451,050.17
Stocks and bonds (market value)	258,417.00
Premiums uncollected and in hands of agents	124,831.35
Interest due and accrued	32,986.81
All other assets	194,475.02
Total assets	$1,620,731.22

LIABILITIES.

Net unpaid claims	$22,345.24
Reserve as required by law	1,155,837.00
Salaries, rents, expenses, taxes, &c.	2,509.17
Capital stock	400,000.00
All other liabilities	19,576.37
Surplus	20,463.44
Total liabilities	$1,620,731.22

HARRY H. PACE, President.
GALLES STEWARD, Secretary.

Subscribed and sworn to before me this 27th day of February, 1930.
(Seal.) E. H. CARRY, Notary Public.
My commission expires November 18, 1933.

STATEMENT OF THE CONDITION OF THE

Interstate Business Men's Accident Association of Des Moines, Iowa,

On the 31st day of December, 1929, as required under the District of Columbia Code, amended June 30, 1902, and August 18, 1911.

ASSETS.

Cash in office	$438.12
Cash in bank	94,631.38
Real estate	96,628.23
Real estate mortgages (first lien)	368,775.00
Stocks and bonds (market value)	16,003.30
Tax cert	841.61
Premiums uncollected and in hands of agents	718.22
Interest due and accrued	10,586.45
All other assets: Earned portion of quarterly assessments in force due and collected within 30 days of Dec. 31, 1929	40,012.38
Total assets	$628,632.69

LIABILITIES.

Net unpaid claims	$107,958.38
Salaries, rents, expenses, taxes, &c.	15,737.04
All other liabilities: Advance premiums or assessments	44,253.12
Total liabilities	$167,948.54

FRED H. HUNTER, Vice President.
ERNEST W. BROWN, Secretary.

Subscribed and sworn to before me this 24th day of February, 1930.
(Seal.) G. L. Y. JOHNSON, Notary Public in and for Polk County, Iowa.

STATEMENT OF THE CONDITION OF THE

Bankers National Life Insurance Company, of Jersey City, New Jersey,

On the 31st day of December, 1929, as required under the District of Columbia Code, amended June 30, 1902, and August 18, 1911.

Capital stock $450,000.00
Capital stock, paid up, in cash. 419,420.00

ASSETS.

Cash in office	$121,123.28
Cash in bank	53,250.64
Real estate mortgages (first lien)	496,642.10
Stocks and bonds (book value)	688,452.03
Bills receivable	4,418.85
Interest due and accrued	18,850.96
Miscellaneous	670,074.27
Total assets	$2,050,810.13

LIABILITIES.

Net unpaid claims	$10,300.00
Reserve as required by law	1,384,074.27
Salaries, rents, expenses, taxes, &c.	22,544.14
Commissions, brokerage, &c.	12,961.46
Cash dividends remaining unpaid	17,270.57
Capital stock	419,420.00
All other liabilities: Surplus	130,000.00
Miscellaneous	84,219.69
Total liabilities	$2,050,810.13

Character of business transacted during the year 1929: Life insurance.

Amount of risk assumed during the year 1929	$50,011,151.81
Losses sustained during the year 1929	81,788.81
Money received during the year 1929	1,739,733.99
Expended during the year 1929	644,976.32

A. R. LOUNSBURY, President.
HERMAN S. TURNER, Secretary.

Subscribed and sworn to before me this 26th day of February, 1930.
(Seal.) E. A. ROLF, Notary Public.
My commission expires December 18, 1933.

STATEMENT OF THE CONDITION OF THE

National Masonic Provident Association of Mansfield, Ohio,

On the 31st day of December, 1929, as required under the District of Columbia Code, amended June 30, 1902, and August 18, 1911.

ASSETS.

Cash in bank	$8,111.24
Real estate	125,972.49
Stocks and bonds (market value)	573,813.31
Interest due and accrued	7,048.90
All other assets	151,844.97
Total assets	$866,790.91

LIABILITIES.

Net unpaid claims	$8,852.50
All other liabilities—Advance premiums	43,735.84
Dividends credited to policyholders	238,190.28
Total liabilities	$290,578.62

Character of business transacted during the year 1929: Personal accident and health.

Amount of risk assumed during the year 1929	$978,480.00
Losses sustained during the year 1929	68,380.58
Money received during the year 1929	205,574.46
Expended during the year 1929	155,797.76

C. E. McBRIDE, President.
E. G. ROBINSON, Secretary.

Subscribed and sworn to before me this 20th day of February, 1930.
(Seal.) HARRY F. BELL, Notary Public.
Richland County, Ohio.

PADLOCKS SOUGHT FOR FOUR PLACES

Several Violations of Dry Act Alleged to Have Been Committed.

NUISANCE SECTION CITED

United States Attorney Leo A. Rover and Assistant United States Attorney Harold W. Orcutt yesterday began proceedings seeking to padlock portions of the premises at 742 Second street northwest, 406 Ninth street northeast, 73 M street southeast and 1712 Seaton street northwest under the nuisance section of the national prohibition law.

Walter M. Earich, Dick Sullivan and Richard Melton Criswell are named as operators of a restaurant at the Second street address, while Mary Kanally is designated as owner. Rena Mae Cole, alias Rena Cole, is named as tenant of the Ninth street place and Charles H. Gladden is designated as owner. Numerous violations of the prohibition law are alleged at each place.

Virgie Regina Ford, alias Virgie Regina Beal, Charles Sumba Beal and Fannie Powell are named as tenants of the M street premises, and Rue Ella Higdon is the alleged owner. Cephas Coleman, Mary Emma Coleman, alias Mary Coleman, Fannie Wilson, Roosevelt Wilson and Isaiah Herndon are named as tenants of the Seaton street property, and Iva M. Pratt as the owner.

Noted Danish Musician Dies.

Copenhagen, Denmark, Feb. 25 (A. P.).—Wilhelm Poulsen, one of the best-known Danish music conductors, fell dead today while conducting a concert before members of the royal family in the Odd Fellows Palace. Herr Poulsen, who was 43 years old, suffered from heart trouble.

INSURANCE STATEMENTS

STATEMENT OF THE CONDITION OF THE

Sentinel Life Insurance Company of Kansas City, Missouri,

On the 31st day of December, 1929, as required under the District of Columbia Code, amended June 30, 1902, and August 18, 1911.

Capital stock $375,000.00
Capital stock, paid up, in cash 375,000.00

ASSETS.

Cash in office	$100.00
Cash in bank	216,562.80
Real estate	444,483.23
Real estate mortgages (first lien)	176,350.00
Stocks and bonds (market value)	396,211.96
Bills receivable	947.03
Premiums uncollected and in hands of agents	2,134.13
Interest due and accrued	8,177.10
All other assets	111,276.72
Total assets	$1,350,248.97

LIABILITIES.

Reserve as required by law	$269,965.94
Reinsurance premiums	32,226.65
Salaries, rents, expenses, taxes, etc.	8,403.00
Commissions, brokerage, etc.	10,212.70
Capital stock	375,000.00
All other liabilities	654,440.98
Total liabilities	$1,350,248.97

Character of business transacted during the year 1929:

Amount of risk assumed during the year 1929	$4,205,615.00
Losses sustained during the year 1929	18,403.76
Money received during the year 1929	1,405,396.87
Expended during the year 1929	976,084.54

ADAMS, President.
H. O. CEDARHOLM, Assistant Secretary.

Subscribed and sworn to before me this 25th day of February, 1930.
(Seal.) JOSEPHINE M. McCARTY, Notary Public.
My commission expires June 3, 1932.

STATEMENT OF THE CONDITION OF THE

New York Casualty Insurance Co., of New York, N. Y.

On the 31st day of December, 1929, as required under the District of Columbia Code, amended June 30, 1902, and August 18, 1911.

Capital stock $1,500,000.00
Capital stock, paid up, in cash 1,500,000.00

ASSETS.

Cash in office	$25,551.03
Cash in bank	196,085.74
Real estate mortgages (first lien)	1,029,500.00
Stocks and bonds (market value)	4,802,193.71
Premiums uncollected and in hands of agents	719,413.09
Interest due and accrued	46,143.05
All other assets	216,560.87
Less assets not admitted	$219,970.18
Total assets	$6,815,457.31

LIABILITIES.

Net unpaid claims	$417,063.54
Reserve as required by law	768,390.43
Salaries, rents, expenses, taxes, &c.	75,000.00
Commissions, brokerage, &c.	130,098.55
Capital stock	1,500,000.00
All other liabilities—Surplus, $1,939,332.70; vol. cont. reserve, $300,000.00; unearned prem. on reins. in comp. not author. in N. Y., $10,482.30; inv. and adj. of claims, $25,000.00; unearned prem. res., $1,450,089.79	3,724,904.79
Total liabilities	$6,815,457.31

Character of business transacted during the year 1929—Automobile liability, liability other than automobile, workmen's compensation, fidelity, surety, plate glass, burglary, steam boiler, automobile property damage, automobile collision, property damage and collision other than automobile.

Losses sustained during the year 1929	$1,212,595.23
Money received during the year 1929	3,396,589.65
Expended during the year 1929	3,585,982.44

J. C. FRENCH, President.
F. E. POHLE, Secretary.

Subscribed and sworn to before me this 13th day of February, 1930.
(Seal.) ANNA S. WOELBER, Notary public, Kings County. Certificate filed in New York County, No. 76; New York County Register's No. 0-92.

WOLF and COHEN
General Agent
518-524 Woodward Bldg.

STATEMENT OF THE CONDITION OF THE

Insurance Company of North America, of Philadelphia Pennsylvania,

On the 31st day of December, 1929, as required under the District of Columbia code, amended June 30, 1902, and August 18, 1911.

Capital stock $10,000,000.00
Capital stock, paid up, in cash 10,000,000.00

ASSETS.

Cash in office	$2,000.00
Cash in bank	5,487,080.07
Real estate	1,100,000.00
Real estate mortgage (first lien)	33,350.00
Stocks and bonds (market value)	77,120,874.38
Bills receivable	71,546.57
Premiums uncollected and in hands of agents	5,211,321.08
Interest due and accrued	509,568.05
All other assets: Recoverable reinsurance on paid losses	146,118.86
Deposits in Kansas banks account note litigation	107,146.55
Total assets	$89,789,005.56

LIABILITIES.

Net unpaid claims	$7,409,901.00
Reserve as required by law	29,532,667.79
Salaries, rents, expenses, taxes, &c.	60,823.90
Commissions, brokerage, &c.	257,030.10
Reserve for taxes	1,325,000.00
Capital stock	10,000,000.00
All other liabilities: Estimated expense adjusting unpaid losses	145,000.00
Reserve account rate litigation	509,559.84
Total liabilities	$39,439,982.63

Character of business transacted during the year 1929: Fire, marine, inland insurance.

Amount of risk assumed during the year 1929	$16,558,495,647.00
Losses sustained during the year 1929	14,316,340.49
Money received during the year 1929	38,292,078.45
Expended during the year 1929	34,110,588.46

JOHN O. PLATT, President.
JOHN J. CONNOR, Secretary.
(Seal.) THOS. A. MacDONALD, Notary Public.
Commission expires January 16, 1933.

D. M. LEA, Inc., Manager.
1410 G St. N.W.
Member Insurance Club of Washington.

BESIEGED BY REDS IN CHINA

Associated Press Photo.

Bishop J. A. O'Shea (left) and the Rev. Joseph Leon Cahill are among the sixteen American Catholic missionaries besieged by Chinese Communists at Kanchow in Kiangsi province, China.

Daily Legal Record

TUESDAY, MARCH 25, 1930.
COURT OF APPEALS.
No session. Adjourned from day to day.

DISTRICT SUPREME COURT.

CIRCUIT COURT 1—Mr. Justice Frederick L. Siddons presiding. William W. Stickney, clerk.
No session. Adjourned from day to day.
Assignment for Wednesday, March 26:
No. 261. Copley vs. U. S. et al. (on trial). Attys., Gardiner, Trimble, jr.—Jeffords & Dutton, Rover, Ritchie.
No. 243. O'Rourke Co. vs. Haddon. Attys., Frailey, Purcell—Whiteford, Marshall & Hart, Barger.
No. 251. White vs. Harle. Attys., Block —Morris.
No. 75. Beasley vs. Wineman. Attys., Leahy, Sullivan—Burkart & Quinn.
No. 39119. Estate of Sarah Taylor. Attys., Morris, Artis—McLaurin.
No. 259. Commercial National Bank vs. McCandlish. Attys., Donaldson, Johnson, Holloway—Lee.
No. 263. West vs. Deal et al. Attys., Settle—Dudley.

CIRCUIT COURT 2—Mr. Justice Jennings Bailey presiding. Fred C. O'Connell, clerk.
No. 77806. Louis Ottenberg vs. Herbert Sommers; judgment against defendant by default for $2,000 with interest and costs and attorney's fee. Atty., Ellis P. Block.
No. 74792. Frances D. Coleman vs. Dupont Laundry Co.; judgment on verdict for defendant against plaintiff for costs. Attys., Frost & Towers, N. B. Landreau—Welch, Daily & Welch.
No. 77764. National Press Bldg. Corporation vs. Harry Berman; judgment against defendant by default for $2,850 with interest and costs. Atty., L. B. Campbell.
No. 1536. Habeas corpus in re James J. Cody; petitioner discharged and surety released. Attys., R. Neudecker, E. R. Kerr.
Nos. 74500, 74501 and 74502. Geo. W. Chas. N. and Chas. E. Farr vs. District of Columbia; trial resumed and verdict for plaintiffs for $750, $1,200 and $1,350, respectively. Attys., F. B. Rhodes, Marcus Borchardt—W. W. Bride.
Assignment for Wednesday, March 26:
No. 444. Prudential Bank vs. Evans et al. Attys., Walker, Hill, jr.—Hayes & Davis.
No. 38254. Estate of Jos. H. Covington. Attys., Millan—Mather, Beach.
No. 418. Woltman vs. U. S. Attys., McNeill—Hinderliter.
No. 420. Stewart vs. U. S. Attys., McNeill—Hinderliter.
No. 412. Barbier vs. U. S. Attys., McNeill—Hinderliter.
No. 454. Pollin vs. Hunter. Attys., Darr, Darr, Carvell—Kindelberger.
No. 38398. Estate of Honora Rundlett. Attys., Lambert & Yeatman—Milbor, Gatley & Drury.
No. 458. Brown vs. Hillow. Attys., Lambert & Yeatman—Burkart & Quinn.
No. 460. Reynolds vs. Capital Traction Co. Attys., Leahy, Sullivan—Hogan, Jones, Guider & Phelan.

EQUITY COURT 1—Mr. Justice Wendell P. Stafford, presiding. Russel F. Below, clerk.
No. 49181. Mary J. Watkins vs. Commissioners D. C.; bill dismissed. Attys., Percy H. Marshall—F. H. Stephens, W. W. Bride.
No. 51167. U. S. A. vs. Virgie C. Ford; injunction pending hearing. Attys., Leo A. Rover, H. W. Orcutt, C. M. Keefer.
No. 51199. U. S. vs. W. M. Esrich; injunction pending hearing. Attys., Leo A. Rover, H. W. Orcutt, C. M. Keefer.
No. 50779. Frances Jones vs. A. Jones; motion to dismiss bill granted. Atty., John H. Wilson.
No. 48491. Chamberlain Metal Weather Strip Co. vs. Frederick Rieder; statement of evidence signed. Attys., Ford & Grove —W. C. Ford.
No. 48707. Castelberg National Jewelry Co. vs. Castelbergs, Inc.; order on stipulation continuing cause to October term. Attys., Wolfe, Fleishman & Wolfe—Lambert & Yeatman.
No. 13026. Lunacy in re Enna F. Sheridan; John U. Perkins appointed committee. Bond, $3,000. Attys., E. G. Jonscher—A. H. Bell.
No. 15457. Mary E. Murphy vs. John J. Murphy; returnable first Friday, &c. Attys., Leckie, Cox & Sherier—Hawken & Havell.
No. 51079. Annie W. Stout vs. Thomas Affick; order of publication. Attys., George W. Offutt, R. H. Snyder.
No. 48673. George B. Harrington vs. Thomas W. Johnson; decree quieting title. Attys., Sheehy & Sheehy.

INSURANCE STATEMENTS

STATEMENT OF THE CONDITION OF THE

World Fire & Marine Insurance Co., of Hartford, Conn.

On the 31st day of December, 1929, as required under the District of Columbia Code, amended June 30, 1902, and August 18, 1911.

Capital stock $1,000,000.00
Capital stock, paid up, in cash 1,000,000.00

ASSETS.

Cash in bank	$693,718.13
Stocks and bonds (market value)	2,855,792.00
Bills receivable	1,613.36
Premiums uncollected and in hands of agents	450,731.70
Interest due and accrued	22,684.57
All other assets: Reinsurance due on paid losses	1,698.44
Total assets	$4,026,238.20

LIABILITIES.

Net unpaid claims	$202,461.36
Reserve as required by law	1,314,480.81
Salaries, rents, expenses, taxes, &c.	143,000.00
Commissions, brokerage, &c.	5,000.00
Capital stock	1,000,000.00
Total liabilities	$2,664,942.17

Character of business transacted during the year 1929: Fire insurance and allied lines.

Amount of risk assumed during the year 1929	$700,964,930.00
Losses sustained during the year 1929	646,986.13
Money received during the year 1929	2,088,622.80
Expended during the year 1929	1,249,367.50

E. J. SLOAN, Vice President.
P. W. D. JONES, Asst. Secretary.

Subscribed and sworn to before me this 31st day of January, 1930.
(Seal.) G. H. GRANT, Notary Public.

STATEMENT OF THE CONDITION OF THE

State Mutual Life Assurance Company, of Worcester, Massachusetts

On the 31st day of December, 1929, as required under the District of Columbia Code, amended June 30, 1902, and August 18, 1911.

ASSETS.

Cash in office	$3,681.20
Cash in bank	1,063,088.62
Real estate	2,702,087.74
Real estate mortgages (first lien)	56,717,562.54
Stocks and bonds (market value)	46,876,801.22
Premiums uncollected and in hands of agents	3,612,550.72
Interest due and accrued	2,156,469.94
All other assets	22,747,125.11
Total assets	$135,879,347.29

LIABILITIES.

Net unpaid claims	$609,611.54
Reserve as required by law	110,003,490.00
Salaries, rents, expenses, taxes, etc.	485,000.00
Commissions, brokerage, etc.	1,023.57
Cash dividends remaining unpaid	391,087.50
All other liabilities	15,120,439.58
Total liabilities	$126,610,652.19

Character of business transacted during the year 1929: Life insurance with and without disability and double indemnity provisions.

Amount of risk assumed during the year 1929	$74,267,980.00
Losses sustained during the year 1929	34,374,084.00
Money received during the year 1929	27,765,034.68
Expended during the year 1929	19,550,833.01

CHANDLER BULLOCK, President.
WM. H. CUNNINGHAM, Assistant Secretary.

Subscribed and sworn to before me this 10th day of February, 1930.
(Seal.) ALBERT C. MIRICK, Notary Public.

CHINA PROMISES AID TO 16 MISSIONARIES

Strong Measures Taken to Quell Reds Besieging City, Is Claim.

TELEGRAPH WIRES CUT

Shanghai, March 25 (A.P.).—Sixteen American Catholic missionaries, 10 of whom are men and six women, are isolated in Kanchow, Kiangsi province, by bandit and Communist armies, and their situation is reported serious. The Red forces are said to surround Kanchow, refusing to permit anyone to depart or enter.

In a telegram to the Associated Press from Nanking, Foreign Minister C. T. Wang said:

"The Nationalist government has taken strong measures to suppress the Kiangsi Communists. It believes the American missionaries are safe if they do not attempt to move about."

Small Force on Scene.

A small number of government troops is at Kanchow, said a message from the Chinese foreign office to the American legation at Peiping, and the government is endeavoring to send reinforcements. Threats have been made by Kiangsi authorities to withdraw the garrison from Kanchow, however, said missionary advices which expressed the fear that if this were done the bandit troops would sack the city.

Meanwhile, the missionaries at Kanchow probably will be forced to remain there for some time, unable to break through the cordon of Communists and bandits who for several months have been raiding, looting and killing large numbers of the Chinese populace of Kiangsi province.

Details of their situation are lacking from the Kanchow missionaries themselves, telegraph wires having been cut.

Although missionaries in Shanghai asserted they were not particularly alarmed and believed the situation at Kanchow was not so serious as it appeared, other foreign circles in this city expressed anger over what they said was "the deliberate effort of the Nationalist government to hide details of a serious situation, which is now apparent."

Foreigners Warned Away.

A dispatch from Manchang, Kiangsi Province, to the Nationalist government's News Agency said that the provincial government had requested the central government at Nanking to advise foreigners to remain out of Kiangsi for the present. Foreigners within the province, said the dispatch, will be requested to "exercise discretion in their travels in order to avoid bandit infested regions."

The provincial government was reported to have offered a reward of $50,000 Mexican for the capture of Chu Teh, Communist leader, who is held mainly responsible for outrages in Kiangsi. Chu Teh is described as a capable individual who has been graduated from the Nationalist Military Academy in Canton, has studied in several European countries and speaks their languages.

Communists of western Kiangsi numbering 1,000 are reported to have invaded Human Province, looting, burning and killing.

Counterfeit Chips Hit Casino at Monte Carlo

Monte Carlo, Monaco, March 25 (A. P.).—Counterfeit chips that are causing the Casino to lose an average of $2,000 a day have brought the latest calamity to this little principality, which already is stirred by political undercurrents and the separation of its prince and princess.

The chips are said to be so perfect that they can not be told from the genuine. The Casino chips are changed frequently, and the counterfeiters apparently have a confederate within the Casino who is able to duplicate them quickly. Both French and Italian police are working on the case.

Couple Reunited After Experiment

Continue Living Together Following Sojourn of Wife With Another.

Detroit, March 25 (A.P.).—Mrs. Dorothy Rowe March and the husband who approved her three weeks' sojourn with another man as an experiment to determine which she wanted, returned to their home here this morning and issued a brief statement to the effect they had nothing to say for publication and desired only to be left to work out their own future.

The husband, Benjamin March, curator of Asiatic art at the Detroit Institute of Arts, met his wife Sunday on her return from Miami, Fla., and immediately whisked her out of town. Shortly after Mrs. March left Miami, the other man, Thomas A. Newton, jr., son of a wealthy Detroit packer, shot and killed himself in a Miami Beach hotel.

At the door to their home here the couple were greeted by a group of newspapermen and photographers. They posed for the cameramen.

'Lady-Like' Modes for Little Girls

$1.69

Pokes . . . and off-the-face hat styles. Trimmed with nursery designs . . . applique . . . or ribbons. New, bright shades . . . that match spring coats.

Second Floor—The Hecht Co.

THE HECHT CO.
F Street at Seventh

THE HECHT CO.
"F Street at Seventh"

Knit-tex Coats for Women

. . . designed and made by a man's tailor. Always

$30

Third Floor.

PILES **PAZO** Brings relief and comfort

Druggists will refund money if PAZO OINTMENT fails to relieve itching, blind, bleeding, or protruding piles. In handy tubes with pile pipe, 75c; tin box, 60c.

To Those Who Would Make Their Homes More Interesting

It is the business of W. & J. Sloane to provide Furniture, Oriental and Domestic Rugs, Carpets and Draperies and to make proper selection of these a simple and pleasant process.

In addition, it is very definitely the business of this organization to study with the owner, various problems in the furnishing of his home, to advise him correctly and to execute in the best manner the work necessary.

The Decorating Staff of W. & J. Sloane is adequately equipped to do work of this kind. The Furnishings and Decorative Arrangements in many of the fine homes in Washington attest this fact.

Will you not let them consult with you on any matter of Decoration that you may be considering?

W. & J. SLOANE

709-711-713 TWELFTH ST., N.W.
WASHINGTON, D. C.

L. L. PERKINS
I WILL BOND YOU.
United States Fidelity & Guaranty Co.
Phone National 6843. Southern Bldg.

25 YEARS AGO TODAY

March 26, 1905.

War Department engineers were experimenting with new wire wound gun designed to give greater range to coastal defense.

John D. Rockefeller endowed $50,000,000 to University of Chicago.

President Roosevelt left for hunting trip to Colorado.

Washington Revolver Association held its annual shoot at the District National Guard Armory.

Secret Service men refused permission to visitors to carry packages or valises in White House visits.

Maj. Sylvester began investigation of reports of dice games in Georgetown Precincts.

How to Keep Well

By DR. W. A. EVANS

To the limit of space questions pertaining to hygiene and prevention of disease will be answered in this column. Personal replies will be made to inquiries, under proper limitations, when return stamped envelope is inclosed. Dr. Evans will not make diagnosis or prescribe for individual disease.

FLETCHERIZING NOT SO GOOD.

A RECENT investigation showed the inadvisability of Fletcherizing. The older generation will remember a gentleman named Fletcher, who advocated chewing of food until the bolus was converted into a semiliquid which slipped down the throat without conscious swallowing. Mr. Fletcher advocated the chewing of milk. He made a milk shake out of it. He was a sincere, earnest, plausible, and very energetic man who wrote books and delivered speeches advocating Fletcherizing.

His presentation began with his own life story. He was a wornout successful businessman who accidentally stumbled on the royal road to health. Following it had rejuvenated him physically, mentally and spiritually. Behold a youthful apostle! Unfortunately for his theory he aged rather rapidly and during the last years of his mission he was not a good exhibit A. He had to spend a part of his time in sanitaria, and, after a considerable period of semi-invalidism, he died somewhat prematurely. This would have occasioned no particular comment had it not been that he builded his system on his own health as the corner stone.

A recent physiologic investigation has shown that he had no ground to stand on. It is to be hoped, however, that the downfall of fletcherizing will not cause us to speed up while at the table. Nothing in the report warrants that. Good digestion must be begun by good chewing. The digestive juices can not do their work satisfactorily unless the food is well broken up in the mouth. The stomach has some ability to churn and break up food, but it is limited. Man has no gizzard, like a chicken, nor does he return his cud to the mouth for further chewing as a cow does. A second function of chewing the food is to increase its flavor and taste. The saliva dissolves portions of the food bolus and brings out its flavor.

A third function is the partial digestion of starch. Dr. T. B. Hartzell has shown that saliva has no mean part in the conversion of cooked starch when it is given a fair chance. To get this action, first, the starch should be cooked; second, it should be eaten toward the first of the meal when the ferments of the secretion are strongest; third, the food must be well chewed; and, fourth, the food must be held in the mouth while being slowly chewed and deliberately swallowed.

TREATING VARICOSE VEINS.

Mrs. B. writes:

1. Is there a fluid that can be injected into varicose veins that will cure them?
2. Is the operation serious?
3. Is it successful?

REPLY.

1. Yes.
2. Not particularly.
3. Generally.

IT'S NOT DANGEROUS.

M. A. B. writes:

1. What causes polyps in the rectum?
2. Is it dangerous?
3. Does removal do any harm?
4. What will prevent its return?

REPLY.

1. Any chronic inflammation.
2. No.
3. No.
4. If you can cure up the basic inflammation the polyps should not return after removal.

(Copyright, 1930.)

Daily Cross-Word Puzzle

ACROSS.

1 Particle denoting addition
4 Disease of throat
9 Occurrence
12 Title of respect
13 Parasite
14 Wing
15 Adopted son of Mohammed
16 Consume
17 Entice
19 Falsehood
21 Tiller
22 Belong to the morning
24 Article of wearing apparel
27 Fifth month of Jewish year
28 Restrain
30 Rocks bearing metal
31 In no manner
33 Declaims vehemently
35 Mineral spring
36 Of a lyric poem
38 Ponders
40 The 18th letter
41 Answers
43 Fastens
45 Kitchen utensils
46 Chess piece
47 Seat of Dallas County, Ala., and of an African university
49 To make lace by hand
50 Protuberance
53 Before
54 The Scandinavian people
56 Period preceding an event
57 To spread loosely to dry
58 Issues
59 Torn piece of cloth

DOWN.

1 Third King of Judah
2 Nothing
3 Heaps of snow piled up by wind
4 Freer from impurities
5 Rove
6 Exterior
7 Ourselves
8 One of the 12 apostles
9 Pounds
10 Lofty mountain
11 Satisfactory
18 Patron saint of sailors
20 Cover
21 Males of the red deer
22 Nobleman's landed estate
23 Dwelling
24 Class
25 Kingdom between India and Tiber
26 Absolute monarchs
29 Domesticates
32 Drank habitually
34 Legislative bodies
37 A bivalve
39 Comprehended
42 Silly
44 Hidden
46 Gone by
47 Collection of like things
48 Before
49 Prefix: "three"
51 Grape-like fruit
52 Solicit
55 River in Siberia

YESTERDAY'S ANSWER.

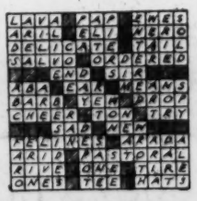

(Copyright, 1930.)

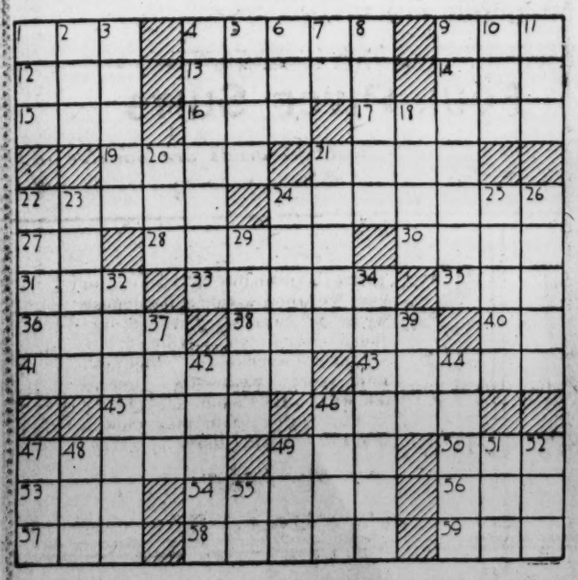

BUCK ROGERS, 2429 A. D. — Select Interplanetary Crew — By Phil Nowlan and Dick Calkins

WHILE SUPPLIES WERE RUSHED ABOARD —
COPYRIGHT JOHN F. DILLE CO. REG. U. S. PAT. OFF.
WE MUSTERED OUR CREW FOR THE FIRST MARTIAN EXPEDITION EVER TO LEAVE EARTH—
I, MYSELF WAS CAPTAIN
I WAS FIRST MATE
I WAS SECOND MATE
I WAS CHIEF ENGINEER AND CHEMIST
I CAME ALONG AS ASTRONOMICAL NAVIGATOR AND GRAVITATIONIST
I WAS ELECTRONIST
I WAS CHIEF ROCKET GUNNER
BUCK ROGERS
WILMA DEERING
LIEUTENANT BURKE
PROFESSOR STODDARD
BOB BYRON
JOE MARTIN
JUD HANCOCK
WHAT'S THE DELAY?
THE PRESIDENT IS COMING! WE HAVE TO CHRISTEN THE SHIP PUBLICLY. WHAT SHALL WE CALL IT?
LT. JACK CALKINS 351
TO BE CONTINUED

ELLA CINDERS— The Wanderer's Return — By Bill Conselman and Charlie Plumb

ASHORE AGAIN AFTER BEING SHIPWRECKED ON A DESERT ISLAND! CALIFORNIA, HERE I COME! I'M AS HAPPY AS A BOW-LEGGED GIRL WEARING ONE OF THE NEW LONG SKIRTS!
DOCK No 2
I'VE TRIED A DOZEN TIMES TO GET DAD ON THE 'PHONE AND FAILED TWELVE TIMES! THAT MAKES THE SCORE 12 TO 0 IN FAVOR OF THE 'PHONE!
I HAVEN'T SEEN A PICTURE SINCE I STARTED OUT TO DIRECT ONE WEEKS AGO! ALL MY FILM TURNED OUT NEGATIVE AND THAT'S POSITIVE! I HATE TO GO TO A SHOW ALONE, SO I'LL INVITE MYSELF ALONG AND HOLD MY OWN HAND!
GALA PREMIERE
LOST AT SEA
Reg. U. S. Pat. Off.; Copyright, 1930, by Metropolitan Newspaper Service
Little does Ella suspect that the picture she is about to see is HERS. O. Watters Meek fooled her father into selling it for practically nothing.
3-26

GASOLINE ALLEY — Aren't People Inquisitive?

YOU SAY, MR. GLOOK, THAT COL. CODA'S LATER WILL WAS FOUND IN ONE OF YOUR SAFETY DEPOSIT BOXES WHICH HAD BEEN TAKEN OUT IN THE NAME OF HENRY DOE.
YES, WE FIND IN THE RECORDS THAT THE BOX WAS ISSUED IN THAT NAME IN SEPTEMBER 1927. OF COURSE WE HAVE NO WAY OF KNOWING WHEN THE DOCUMENT WAS DEPOSITED THERE. OUR CARD INDEX SHOWS THAT HENRI DOE OPENED HIS BOX FIVE TIMES DURING THAT FALL.
SEE, HERE IS THE RECORD - SEPTEMBER 20TH, 1927, BOX RENT PAID FOR ONE YEAR. IF AN ACCOUNT BECOMES DELINQUENT WE WAIT AT LEAST A YEAR BEFORE OPENING A BOX. IN THIS CASE A YEAR AND FOUR MONTHS. THAT IS WHY THE WILL DID NOT COME TO LIGHT SOONER.
DO ANY OF YOUR ATTENDANTS REMEMBER SEEING CODA HERE?
UNFORTUNATELY THE MAN IN CHARGE OF THIS DEPARTMENT DIED A YEAR AGO AND THE PERSONEL OTHERWISE HAS CHANGED. OF COURSE I HAD NO PERSONAL KNOWLEDGE OF THE MATTER.
King
Reg U S Pat Off., Copyright, 1930, by The Chicago Tribune

MINUTE MOVIES — By Ed Wheelan

(All rights protected by the George Matthew Adams Service. Trade Mark Registered U. S. Patent Office.)

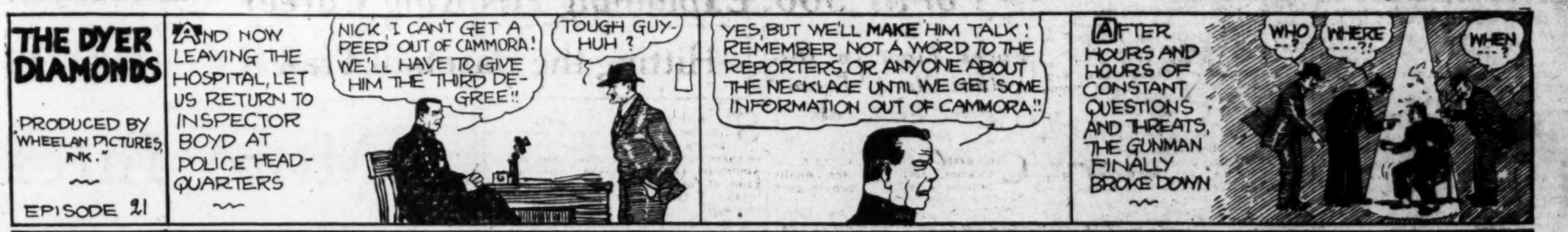
THE DYER DIAMONDS
PRODUCED BY WHEELAN PICTURES, INK.
EPISODE 21
AND NOW LEAVING THE HOSPITAL, LET US RETURN TO INSPECTOR BOYD AT POLICE HEADQUARTERS
NICK, I CAN'T GET A PEEP OUT OF CAMMORA! WE'LL HAVE TO GIVE HIM THE THIRD DEGREE!!
TOUGH GUY- HUH?
YES, BUT WE'LL MAKE HIM TALK! REMEMBER NOT A WORD TO THE REPORTERS OR ANYONE ABOUT THE NECKLACE UNTIL WE GET SOME INFORMATION OUT OF CAMMORA!!
AFTER HOURS AND HOURS OF CONSTANT QUESTIONS AND THREATS, THE GUNMAN FINALLY BROKE DOWN
WHO---?
WHERE---?!
WHEN---?
ALL RIGHT! I'LL TELL ALL, ONLY STOP! LET UP ON ME, OR I'LL GO NUTS — I'LL TELL— I'LL TELL YOU EVERYTHING!!
AFTER HEARING THE GANGSTER'S CONFESSION
YOU'RE LYING CAMMORA, I DON'T BELIEVE YOU!
I'LL PROVE IT, CHIEF! LET ME CALL HIM UP AN' YOU TWO CAN LISTEN IN!!
A FEW MOMENTS LATER
HELLO, MR. SMYTHE! THIS IS 'LOUIS C'- YES- NO- YES- I'M SORRY, I CAN'T HELP IT! I MUST SEE YOU AS SOON AS POSSIBLE- I'LL BE AT 'THE SPOT' IN AN HOUR!!
DON'T MISS THE EXCITEMENT NOW!!!
5-26

BOBBY THATCHER — Weighing Anchor! — By George Storm

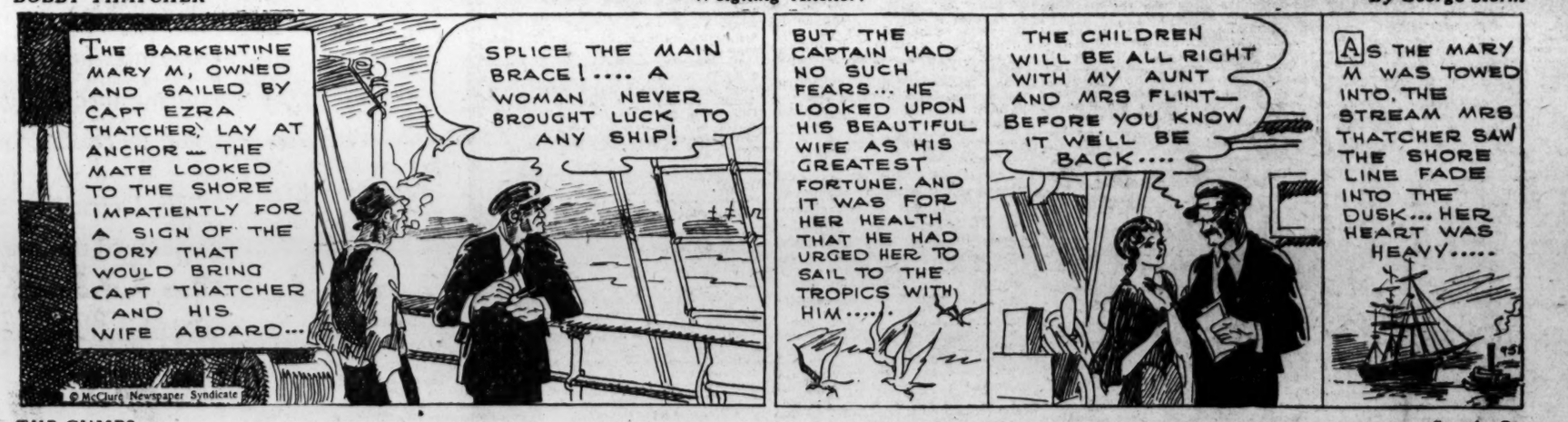
THE BARKENTINE MARY M, OWNED AND SAILED BY CAPT EZRA THATCHER, LAY AT ANCHOR — THE MATE LOOKED TO THE SHORE IMPATIENTLY FOR A SIGN OF THE DORY THAT WOULD BRING CAPT THATCHER AND HIS WIFE ABOARD...
SPLICE THE MAIN BRACE!.... A WOMAN NEVER BROUGHT LUCK TO ANY SHIP!
BUT THE CAPTAIN HAD NO SUCH FEARS... HE LOOKED UPON HIS BEAUTIFUL WIFE AS HIS GREATEST FORTUNE. AND IT WAS FOR HER HEALTH THAT HE HAD URGED HER TO SAIL TO THE TROPICS WITH HIM.....
THE CHILDREN WILL BE ALL RIGHT WITH MY AUNT AND MRS FLINT— BEFORE YOU KNOW IT WE'LL BE BACK....
AS THE MARY M WAS TOWED INTO THE STREAM MRS THATCHER SAW THE SHORE LINE FADE INTO THE DUSK... HER HEART WAS HEAVY.....
© McClure Newspaper Syndicate

THE GUMPS — Soup's On

AT THE ICE BOX AGAIN EH?
YEP
EVERY TIME I TAKE A PEEK AT YOU YOU ARE EITHER EATING OR RESTING- OR BOTH- WHEN WE HIRED YOU - YOU RECOMMENDED YOURSELF AS ONE WHO NEVER GOT HUNGRY OR TIRED
AND I NEVER DO
?
WHEN I FEEL THE PANGS OF HUNGER COMING ON— I EAT - AND BEFORE I BEGIN TO FEEL TIRED- I REST
SIDNEY SMITH
Reg. U. S. Pat. Off.; Copyright, 1930, by The Chicago Tribune

SPORTS **The Washington Post.** SPORTS

WASHINGTON: WEDNESDAY, MARCH 26, 1930. 15

CITY BOXING TOURNAMENT OPENS WITH FIVE KNOCKOUTS; WOLTZ AND G. W. FRESHMEN FIVES REACH SEMIFINALS

INDUSTRIAL AGE OVERTAKES SHIRES

By WESTBROOK PEGLER

NEW YORK, N. Y., March 25.—Old Mr. Comiskey, forgetting the things that gave him pleasure in his own youth, has repressed the Shires boy, who is no better ballplayer than he should be and therefore could not win by sulking, but only by apologizing and promising to be good.

The Shires boy needed his job more than Mr. Comiskey needed him for the job, so presently, he walked into the office, surrendered his flask and his bag of eating tobacco and signed articles containing some improvised equivalent of the morality clause which the moving picture magnates imposed on their people after a deplorable run of social homicides in Hollywood.

Mr. Comiskey has ceased to regard himself as a sporting character and become an industrialist with jobs to offer to sober men of quiet behavior, and as insistent upon the private virtues as Henry Ford. From now on, I take, he will appeal to his customers not for loyalty and that joyous adulation which the baseball patrons used to yield to the athletes, but only for patronage.

Frankly, They Are Mere Job Holders.

Certainly no man can expect such enthusiasm when he frankly makes the point that his employes are mere jobholders on the pay roll of a private corporation, because this is bound to dispel the illusion of heroism. Nor can a player carry himself as a sporting hero before people who are thus given to understand that he is no hero, but only, like themselves, a fellow with a job and a boss to bawl him out.

As a public figure, the athlete is in a position to appeal to the devotion of the patrons, but to succeed in the imposture, he must be allowed to color his wreck with the tints of his personality, all of which, in Shires' case, are red. Forbidden to express himself and held strictly to the performance of routine duties, without flourishes or by-play, the Great Shires will become merely C. A. Shires; color, white; age, 23; employed in the baseball works of a big firm doing business in Chicago and having no more public position than J. J. Dokes, color, white; age, 23, employed in the works of a corporation engaged in the manufacture of motor parts.

Magnates Less Candid In Other Days.

I realize, of course, that this has always been so in the baseball business, but the magnates were less candid in other days and the customers were permitted to enjoy a very pleasant illusion in which the athletes figured as gay and privileged characters.

The customers envied their apparent independence and waited at the clubhouse gates when the games were over to watch them enviously as they swaggered out. The employers, on their part, appreciated the business value of this harmless misapprehension and for a long time did nothing to correct it, believing, no doubt, that if they reduced their workmen to the level of workmen in the public fancy, then the public might be no more curious to see them leave the job at night than to see the day shift leaving some plant at the steel mills.

Barring his sun-tan, his diamond ring and his neck shave, the ball player looks much the same as other employes when he skins off his overalls and gets into his street clothes, as he calls them, to leave the works after the game.

Fact-Facing Will Have Evil Influence.

Being neither a stockholder nor a cash customer, perhaps I am speaking out of turn about this matter, but I do wish Mr. Comiskey would be more tactful in his dealings with the young men who work for his wages. This sort of fact-facing is bound to have a sedative influence on the customers of professional sport in all its phases, and when the customers finally do come to regard the athletes as common employes and no more glamorous than their own humble selves they may cease to be customers.

This would have an unpleasant effect on the sport-writing industry, and that is reason enough for me to deplore Mr. Comiskey's candor in his determination to debunk the Shires boy.

It seems agreed that the Shires boy was altogether too noisy and fractious last year and good order in Mr. Comiskey's ball club undoubtedly required that he be sat upon before the 1930 season begins. But it seems unnecessary to quash him flat.

The civilization of the baseball business has progressed a long way since the time when Mr. Comiskey himself adorned the game. Those were drinking and fighting days, when the long bar beneath the grand stand was as familiar in the appointments of the major league park as the hot dog and peanut dispensaries of the present. Last year I studied an old bound volume of the Police Gazette and decided that Charles

Continued on Page 17, Column 6

Title Holders Eliminate Y.M.C.A.

Emerson-Orme Team Beaten, 40-19, by Yearlings.

Boys Club Fives Win and Lose in Post's Court Tourney.

ANOTHER challenger—the Central Y. M. C. A. Five—fell before the champion Woltz Photographer Team in the District A. A. U. championship tournament at Tech High School, 56 to 28. The Woltz victory was not unexpected but the decisiveness of the score came as a surprise to the large crowd in attendance.

By virtue of this victory, the Woltzmen advance to the semifinal round to meet the winner of the contest tonight between the Montrose A. C. and Jewish Community Center teams.

Earlier games saw the George Washington Freshmen defeat the Emerson & Orme Pirates, after the latter had given the Collegians an early scare, 40 to 19; the De Luxe Five gained a narrow 30-to-26 decision over the Boys Club Optimists in a 145-pound class semifinal contest, and the Boys Club Optimists gain a decisive 36-to-16 verdict over the Ambassadors in a 100-pound class semifinal.

The Red Triangle Quintet was unable to keep pace with the fast passing and accurate shooting Photographers, who returned to top form after an ordinary game in their last appearance against the Calvary Drakes.

Woltz.	G	FG	P	Y. M. C. A.	G	FG	P
MacCartee,lf.	2	3	7	VanBerren,lf.	1	1	3
Buscher,rf.	7	2	16	Huebner,lf.	1	0	2
Lichliter,rf.	1	0	2	Woodward,rf.	1	3	5
Forney,c.	4	1	9	Thornton,c.	0	0	0
Walker,lg.	5	1	11	Tex,c.	1	0	2
Pones,lg.	1	0	2	Terneak,lg.	4	2	10
Banta,rg.	2	1	5	Krumm,rg.	0	0	0
Dean,rg.	2	0	4	Henretty,rg.	2	0	4
Totals.	24	8	56	Totals.	10	8	28

Referee—O. Mitchell.

Emerson & Orme Five Strong for Half.

Held in check for half of the contest, the George Washington Freshmen's offensive began to function successfully in the final fifteen minutes of play and the plucky Emerson & Orme Five, comprised almost entirely of present and former scholastic stars, was forced to submit to a trouncing.

The Colonial Yearlings were off to a good lead, 9 to 3, at the end of ten minutes, but the Emerson & Orme Cagers rallied to tie the score at 9 to 9 and take an 11-to-10 lead at intermission. Carlin, Wells, Burgess and Conner all figured prominently in the late spurt of the Collegians. The combination of McCullough, Cross, Noonan and Lampson carried much of the battle for the vanquished team.

By winning, the Freshmen earned the right to meet the Potomac Boat Club Quintet in the semifinals of the unlimited title scrap.

G. W. Fresh.	G	FG	P	Em. & Orme.	G	FG	P
Carlin,lf.	4	3	11	McCullough,lf.	1	5	4
P.Brown,lf.	0	2	2	Morgan,lf.	1	0	2
Wells,rf.	3	0	6	Cross,rf.	1	2	4
Mulver,c.	1	0	2	Noonan,c.	1	3	5
M.Brown,c.	0	1	1	Bone,lg.	0	0	0
Burress,lg.	4	0	8	Lampson,lg.	2	1	5
Connor,rg.	3	1	7	DeVere,rg.	0	0	0
Lannon,rg.	0	0	0	Shirley,rg.	0	0	0
Totals.	15	7	37	Totals.	7	5	22

Referee—O. Mitchell.

Castell and Hook Decide Outcome.

Two Boys Club teams, put on a spirited battle in the 145-pound class semifinal contest. The De Luxe Five scored a 30-to-26 victory after 40 minutes packed with thrills over the Boys Club Optimists. The teams alternated in the lead almost from the start and not until Castell and Sam Hook netted the ball in the last 2 minutes of play was the De Luxe superiority determined.

Six times the rival teams knotted and unknotted the score. The De Luxe Five led after 10 minutes of play, 6 to 5, but the score was tied, 11 to 11, at intermission. Again, at the 30-minute margk, the county was even at 18 to 18. With 2 minutes to go, the Optimists had a 26-to-25 ad-

Continued on Page 17, Column 5

POST TOURNAMENT RESULTS AND PAIRINGS

TONIGHT.

Cloverettes vs. Knight's Buddies (girls' junior class, semifinals), 7 o'clock.

Westerns vs. Y. M. C. A. Flashes (130-pound class, semifinals), 8 o'clock.

Pratt's Whirlwinds vs. Stewart Brothers Photographers 145-pound class, semifinals), 9 o'clock.

Montrose vs. Jewish Community Center (unlimited class, quarter-finals), 10 o'clock.

FOUR-PIECE TWEED SUITS

For Sports and Business

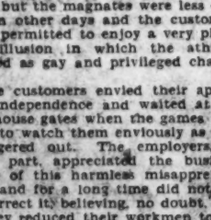

Smartly tailored suits consisting of coat, waistcoat, trousers and knickers.

$50

Sidney West INCORPORATED

14th and G Streets N. W.

EUGENE C. GOTT—PRESIDENT

STRANGE AS IT MAY SEEM— By John Hix

The MYSTERIOUS STONE IMAGES of EASTER ISLAND in the Southern Pacific
Over 600 huge stone faces are scattered over the island. Why they were made, by whom and when is still a mystery....
© McClure Newspaper Syndicate
The African Mudfish rolls himself into a ball of mud during dry weather and can be transported thousands of miles in this manner...
Only five men faced Grimes in one inning and he struck out 3 of them, and the other two singled, yet 2 runs were scored
Brooklyn vs Boston, April, 26, 1925
627
IF YOU DON'T BELIEVE ANY OF THIS, WRITE TO THE AUTHOR FOR PROOF. SEND STAMPED RETURN ENVELOPE.

Shires, Penitent, Signs With White Sox For $7,500, Explaining His Ring Career

Faces Fight to Displace Clancy From First Base Job.

CHICAGO, March 25 (A.P.).—Charles Arthur Shires finally became a first baseman in good standing today.

Thoroughly penitent, the "great one" capitulated to all demands made by Charles A. Comiskey, owner of the White Sox, and was rewarded with immediate reinstatement and a contract calling for $7,500 a year, or exactly $17,500 less than he once named as his price for helping the team out of the doldrums of the American League.

When Shires left his Texxas home last week he said he was through with the White Sox and would play semipro baseball this summer and attempt to get on the voluntary retired list. En route, however, he received some advice from some of baseball's older heads and thought again. Today he strolled into the White Sox offices, answered the questions Owner Comiskey had asked relative to his difficulties in the prize ring during the winter, promised to desist from fighting in and out of the ring and his contract and suspension troubles were over.

He left immediately for Texas. He will go home first and then report to Manager Donie Bush at the San Antonio, Tex., camp for duty.

Comiskey Negotiates By Proxy.

Comiskey did not see the belligerent White Sox first sacker today, but carried on his negotiations by proxy through Secretary Harry Grabiner. Secretary Grabiner refused to divulge what Shires' answers were to Comiskey's three questions on his prize-fighting troubles, which were:

1. Who accused you of wrong doing while in the boxing game?
2. Who suspended you?
3. Who produced the evidence that caused your reinstatement?

Shires was accused of attempting to "fix" a match with Battling Criss in Detroit, but was exonerated by the Michigan State Athletic Commission. Later, "Dangerous Dan" Daly, his first knockout victim in the ring, charged he took a "dive" by request, and the Illinois Athletic Commission opened an investigation. Daly failed to appear at the hearing, however, and Shires was again exonerated. Daly was suspended for life in Illinois.

Faces Fight to Win First Base Job.

"I'm in the pink and ready for the gong," Shires said as he stuffed the contract in his pocket and started back to Texas.

The "Great One" may have another fight on his hands when he gets to the White Sox camp, however, as "Bud" Clancy has been playing a great game at first and his hitting has been pleasing to Manager Bush, who believes he can cure Clancy of his habit of getting the "Hitless Blues" during midseason. Shires hit .312 last season until he was suspended for giving black eyes to Russell "Rena" Blackburne, then manager, and Traveling Secretary Lou Barbour.

His signing marked the last of the 1930 White Sox holdouts, as Outfielder Alex Metzler reported last week.

EAGLE NINE MEETS.

A meeting of all candidates for the Anacostia Eagle Unlimited Nine will be held at the home of Nolan Murphy, Congress Heights, Friday night at 8 o'clock.

Hitting the Baseball Trail

ST. PETERSBURG, Fla., March 25 (A.P.).—The New York Yankees and Boston Braves bade farewell to their training camp today, with the American Leaguers taking the last game of the series, 6 and 5, in twelve innings. The Braves, however, won the series, 5 games to 4.

After Lazerri had put the Yanks out in front with a home run in the first inning that scored two men ahead of him, the National League representatives came from behind to take the lead only to have the Yanks tie the score in the eighth. Two passes and a wild pitch by Bruce Cunningham, coupled with Chapman's sacrifice fly, gave the New Yorkers the winning run in the twelfth.

	R.	H.	E.
New York (A. L.)	300	000	020 001—6	10	2
Boston (N. L.)	002	102	000 000—5	11	2

Hoyt, Ewards and Dickey; Jones, Cunningham and Cronin, Spohrer.

Jolley's Double Wins For White Sox.

San Antonio, Tex., March 25 (A.P.). Smead Jolley's double, scoring Kerr from second in the ninth, gave the White Sox a 13-to-12 victory over the San Antonio Indians in a free-hitting game today.

The White Sox belted a trio of San Antonio pitchers, for twelve hits, while their pitchers, Bob Weiland and "Dutch" Henry, were found for ten. Ten errors were made by the teams during the loose game, six of them by the Indians and four by the White Sox.

				R.	H.	E.
San Antonio	100	220	420	12	16	6
Chicago	400	321	001	13	12	4

Moudey, Chaplin, Darrow and Meyers; Weiland, Henry and Autrey.

Triple Play Aids Cubs To Beat Los Angeles.

Los Angeles, March 25 (A.P.).—George Bell, angular rookie hurler from Mobile, pitched a mid-season game today and, aided by a triple play and bunch hitting by his mates, he led the Cubs to an 8-to-0 victory over Los Angeles.

Bell pitched the entire route and permitted but six hits, most of them scattered. His only trouble came in the second inning, when a triple play came to his rescue. In the first Riggs Stephenson hit a homer, scoring two ahead of him.

				R.	H.	E.
Chicago	404	000	000	8	8	0
Los Angeles	000	000	000	0	6	0

Bell and Taylor; Herne, Walsh and Skiff.

Cardinals Triumph; Bottomley Ill.

Bradenton, Fla., March 25 (A.P.).—Flint Rhem and Al Grabowski held the Indianapolis Club, of the American Association, to seven hits this afternoon, while the Cardinals obtained a dozen. Eleven bases on balls helped the major leaguers pile up a 16-to-4 score.

Jim Bottomley suffered an attack of ptomaine poisoning and Ernie Orsatti took his place at first base. Frankie Frisch made his first appearance of the season in the Cardinal line-up at third base.

				R.	H.	E.
Indianapolis	000	100	300	4	7	4
St. Louis (N.)	121	082	11x	16	12	0

Ambrose, Hildebrand, Boone, Wolfe and Spring; Lorbeer; Rhem, Grabowski and Smith, Mancuso.

Mack Choosing His Regulars.

Fort Myers, Fla., March 25 (A.P.).—Having survived what he called the hardest job in his life, the giving of a baseball talk over a national radio hookup, Connie Mack has buckled down to real baseball work for the remaining days he will spend directing the training of his Athletics here.

Connie began today giving serious consideration to the choosing of 25 athletes who will be members of the Philadelphia American League Team this year. It was said he may know by Friday, when he starts for home, which candidates have made the grade.

Oakland Pounds Kremer To Beat Pirates.

Oakland, Calif., March 25 (A.P.).—Oakland made five runs off Ray Kremer in the fifth inning of today's exhibition game with the Pittsburgh Pirates and won the contest, 9 to 2. Oakland made twelve hits to five for the National League club.

		R.	H.	E.
Pittsburgh	000	200	000—2	5	0
Oakland	200	050	11x—9	12	1

Kremer, Swetonic and Bool; Dumovich, Pearson and Ricci, Read.

Tight Defense Aim Of Wagner.

Pensacola, Fla., March 5 (A.P.).—Manager Heinie Wagner believes that his Boston Red Sox players will have to outsmart their American League rivals this season if they want to get anywhere. Wagner concedes that his club is weak at the bat, but believes that the Red Sox pitching will be good.

"Our power is not great," Wagner said today, "so we will have to be a very tight defensive club to win a decent percentage of our games."

Yankees Sell Heimach, Pitcher, to Toledo Club

St. Petersburg, Fla., March 25 (A.P.).—The New York Yankees today announced the sale of Fred Heimach, southpaw, to the Toledo Club of the American Association. The pitcher came up to the Yankees two years ago from St. Paul after a previous big time trial with the Athletics and Red Sox.

Goslin Deal Talk About Brown Camp

West Palm Beach, Fla., March 25 (A.P.).—Rain and cold weather this afternoon caused the calling off of the practice game between the St. Louis Browns and the House of David Team.

With nothing to do, the Browns spent the afternoon discussing how one more slugger would put them in the pennant race. Regardless of what the management thinks about it, most of the players are hopeful that Goose Goslin will come from Washington to aid their attack. Reports of a deal for Goslin have been discussed freely, but nothing has come of them.

Penn Boxing Captain In Serious Condition

Philadelphia, March 25 (A.P.).—Oliver Horne, of New York City, captain of the University of Pennsylvania Boxing Team, was said by his physician at the university hospital to be in a serious condition today, following an operation last night for a dural hemorrhage.

Horne was taken to the students' ward of the hospital for rest and observation as a result of a beating he received in a bout with William Struble, of Pennsylvania State College, in the intercollegiate championships last Saturday.

The hemorrhage was between the brain and the brain tissue. Horne was saved by the bell from a probable knockout at the end of the third round of his hard battle with Struble.

Football Body Acts to Curb Trickery

Rule Makers Order Longer Pause Before Shifts.

"Unsportsmanlike" Camouflaging of Uniforms Hit.

By TED VOSBURGH.

NEW YORK, March 25 (A.P.).—Finding that some teams last fall were beating the stop rule on shift plays and others were wearing equipment the same color as the ball to trick opponents, the national football rules committee today announced definite action to curb these practices. These were the most important results of the annual session of the rule makers for 1930.

Instead of "approximately one second," the stop period on shift plays was changed to "a period of at least one second."

The count roughly measuring this moment of pause was increased from four to six and the referee was empowered to carry a split-second watch to assure himself that the rule is being observed.

Four pairs of eyes instead of one or two will be on a constant lookout for any and all violations of the rules next year, under a provision giving the referee, umpire, field judge and linesman "concurrent" jurisdiction over all fouls.

Referee to Act as Final Judge.

Under the old code there were certain fouls which the referee was to look out for and others for which one of his fellow officials was solely responsible.

The referee will act as the final judge should any conflict of testimony or opinion arise.

Deploring "unsportsmanlike tendencies" as represented by the use of camouflage in designing uniforms, the committee adopted a resolution which "deprecates the use of head protectors, jerseys or attachments which are similar in color to the ball that they give the wearers an unfair and unsportsmanlike advantage over their opponents."

The resolution further "suggests that if such head protectors are worn, the solid color be broken by at least two cross stripe of a markedly contrasting color at least two inches in width, and that the solid color of such jerseys or attachments be definitely broken by stripes or numbers of markedly contrasting color."

Ingenious Abuses of Rules Noted.

The committee felt that this statement, which will appear in the 1930 rule book simply as a resolution, will be sufficient to stop the abuse but if not it is planned to make it a mandatory regulation in 1931.

Some of the most ingenious abuses since the "bootleg football" evil of 1928, when "snouted" balls designed for passing were widely distributed to teams stressing an aerial attack, led to the committee's action.

One well known halfback last fall, a member of the committee said, made a practice of wearing a headgear which had no chin strap and which would roll like a football which it closely resembled in color. Just before he was tackled this player would dislodge his headgear to make it appear that he had fumbled.

Another case mentioned was that of a team which wore elbow pads of the same color as a football, causing no little confusion for opponents.

Stewards Suspend Palumbo Until June 1

Jefferson Park Race Track, March 25 (A.P.).—Jockey S. Palumbo, whose ride on the Reuter Stable's Galahad, heavy favorite in a race here Saturday, occasioned much criticism, was today suspended until June 1 by the stewards of the local track. Palumbo kept Galahad many lengths off the pace and also guided his mount in the inside in the worst going throughout the race which caused many favorite players to grind their teeth in disgust. Galahad finally finished second to Klingstone.

GOLF AS CHAMPIONS PLAY IT

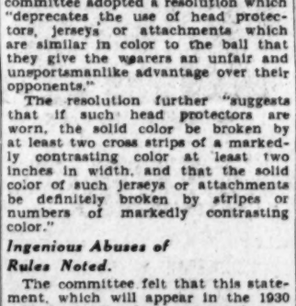

FEET ARE PARALELL WITH LINE OF FLIGHT IN THE CLOSED STANCE

What is the position of the feet in the closed stance?

Answered by AL ESPINOSA

Florida West Coast champion. Tied for La Jolla open; mid-American open, P. G. A. qualifying medal, 1928.

The closed stance is that in which the player stands with both feet parallel to the line of flight of the ball.

I am of the opinion that this is the best stance for the ordinary golfer.

(Copyright, 1930.)

Columbia Elects Negro Captain of Basket Ball

New York, March 25 (A.P.).—George Gregory, Negro center of the Columbia Basket Ball Team, today was elected captain for the 1930-1931 season. Gregory has been selected as center on the all-Star Five of the Eastern Intercollegiate League for the past two years. He is a product of Dewitt Clinton High School, of New York City.

Grand National Field, Reduced by 2, Now 47

London, March 25 (A.P.).—The scratching of Rhyticere and Sanders today reduced the probable starting field in the Grand National to 47. The elimination of Rhyticere, which is owned by Victor Emmanuel, also cut the American representation in the 4-mile classic over the Aintree course to four.

Smith at Pinehurst For North-South Open

Pinehurst, N. C., March 25 (A.P.).—Horton Smith, the stalwart blonde golfing youth from Cragston, N. Y., arrived here today to defend his title in the twenty-eighth annual North and South open championship tournament which gets under way at Pinehurst Country Club, Thursday. Smith is fresh from notable achievements in the South, his latest being to take second money of $2,500 in the La Gorce open in Florida.

The 72-hole event will occupy two days, finishing Friday afternoon. It is expected the entry list will go over the hundred mark.

Diegel to Play Mitchell For World's Pro Crown

San Diego, Calif., March 25 (A.P.). Arrangements were completed here today for a world's professional championship golf match between Leo Diegel, golf pro of the Agua Caliente Golf Club and American prochampion, and Abe Mitchell, champion of the British professionals.

The match will call for three meetings between Mitchell and Diegel. Each will be a one-day round of 36 holes. The first two matches will be played May 22 and 27 in England over courses yet to be selected. The third match will be staged at a date to be selected later but prior to the British open of June.

Diegel will leave Agua Caliente about April 20 for New York and will sail for England early in May.

Local Pigeon Fanciers Banquet Saturday Night

Maj. Gen. George S. Gibbs, of the United States Army Signal Corps, will be the principal speaker at the annual banquet of the Washington Racing Pigeon Club, which will be held Saturday night at the New Amsterdam Hotel. Over 150 fanciers, including some of the country's most prominent pigeon men, will be present, according to W. F. Dismer, vice president of the Columbia Heights Business Men's Association, who is chairman of the banquet.

Gen. Gibbs will exhibit during the evening two reels of films taken in France during the war, including photos of the Lost Battalion, which was saved by the winged messengers. A record of delivering 97 per cent of their messages was made by the birds. Besides Gen. Gibbs, those who will be the guests of the Washington fanciers are Walter Schmitt, president of the American Racing Pigeon Union; John T. McLain, vice president of the International Federation; Charles F. Hoser, publisher of the Racing Pigeon News, and Thomas Ross, pigeon expert of the United States Army at Fort Monmouth.

Harry C. Burke, for many years president of the International Federation, will act as the toastmaster.

GAME FOR KNICKERBOCKERS.

The Knickerbocker Midgets will play a game Sunday at 9 o'clock on the East Ellipse Diamond. Sacks, Martin, Upright, Bolwell, Pistolas, Rowzie, Weinbeigher, Pooley, Butt and Richardson are asked to report.

O'BRIEN NINE STARTS.

The C. A. O'Brien Nine will hold its first drill Sunday on Monument Lot No 7, at 11 o'clock. The following are asked to report: Bussink, Raffo, Gubisch, Franke, Hall, George Brew, Wiles, Malinoff, Richardson, McLarney, Rafferty. Johnny Wiles is booking games at North 1599.

Heated Action In Amateur Fights

Winters, of City Club, Defeats Covaleski in Upset.

Three J. C. C. Boxers Win by Technical Knockouts.

By JACK ESPEY.

FIVE knockouts, four of the technical variety, featured the program of preliminary bouts opening the first annual District of Columbia Association A. A. U. boxing championships last night before a capacity audience in the City Club Auditorium.

Of the 16 bouts scheduled, nine were fought, six were forfeited and one failed to materialize due to the failure of the contestants to appear.

As a result of the first night's activities, the slate of survivors for the semifinals to be held tomorrow night at Knights of Columbus Hall shows eight boxers of the City Club, seven of the Jewish Community Center, three of the Knights of Columbus and three with no affiliation.

Pairings for the semifinals will be announced tomorrow morning. There will be no semifinals in the flyweight, welterweight or heavyweight divisions owing to the fact that only two competitors remain ni those classes. The finals will be staged next Monday night at the Jewish Community Center.

Mirman Scores Clean Knockout.

The fans fortunate enough to secure tickets to the preliminaries under the rule restricting admissions to members of the competing organizations were rewarded with plenty of heated action. Championship aspirations were demonstrated plainly with all sorts of wallops, the fierceness of the fighting being amply attested by the five knockouts.

Gus Mirman, rugged southpaw welterweight of the Jewish Community Center, scored the only real knockout when he dropped Benny Hall, City Club, with a right to the jaw at close quarters. The blow surprised not only Hall but the spectators as well for previously the J. C. C. boy had been relying solely on his left. Hall had the better of an early slugging exchange.

Technical knockouts were registered by Leon Shub, J. C. C. bantamweight; Harry Allen, J. C. C. featherweight; Eric Sonnichsen, K. of C. welterweight, and Paul Grissett, Clyt Club, middleweight.

Boos Greet Decisions In Two Bouts.

Among the four decision victories was a surprise verdict won by Harry Winters, City Club lightweight, who gained the judges' verdict over Leo Covaleski, veteran of the K. of C. and George Washington University. Other decisions were won by Nevins Barbee, K. of C. featherweight; John Ryon, City Club featherweight, and John Peruzzi, City Club middleweight.

Boos greeted the decisions favoring Winters and Peruzzi. Many observers thought that Covaleski had earned the verdict from Winters on the strength of his strong finish, while Peruzzi's holding tactics against Warren Van Sciver, a novice competing unattached, turned popular favor to the loser. Van Sciver forced the fightingthroughout and caused the judges to order an extra round, but he was unableto land any effective punches.

Barber, in the featherweight class, performed impressively in outpointing Harry Haas, City Club, after the latter had taken the first round by a shade. Haas, strictly a counter-fighter, caught Barber with several uppercuts in the opening session, but thereafter absorbed a terrific body beating.

Shub, J. C. C. survivor in the 114-pound division, easily defeated Ralph Smith, City Club, in less than two rounds, the referee stopping the bout when Smith fell under a barrage of lefts and rights. Sonnichsen scored similarly for the Knights of Columbus in the welterweight class, planting a left on the jaw of Charles Williams, unattached, in the first round.

WOODWARD & LOTHROP

1880 GOLDEN ANNIVERSARY YEAR 1930

THE MEN'S STORE, Second Floor

FOUR-PIECE SUITS

Scotch Tweeds are positive in their popularity this Spring

There is probably no fabric so well adapted for all-purpose wear as tweeds. These Four-Piece Suits are tailored of Scotch Tweeds—for business and sports wear—for general use at all times when appearance is important. You may choose from several exclusive patterns.

$65

THE ENGLISH SHOP OF THE MEN'S STORE, SECOND FLOOR

900 HORSES ON SCENE FOR 11-DAY BOWIE MEETING

N. Y. Stables Augment Colony

Turfmen From Cuba Also Arrive for Spring Meet.

Lang on Scene With 3 Horses, Expecting to Add More.

WITH the arrival yesterday of six carloads of horses from Cuba, there are now in the neighborhood of 900 horses at Bowie awaiting the opening of the Southern Maryland Agricultural Association's eleven-day spring meeting on April 1.

As there are many New York stables due in within the next 48 hours, not to mention the outfits coming on from various winter tracks, it is a certainty that everyone of the available 1,100 stalls will have an occupant by Saturday afternoon.

The horsemen arriving today from Cuba were: Chick Lang, C. R. Fleischman, Ernio Myatt, J. Y. Christmas, G. Alexander, Arthur Brent, P. B. Codd, A. Ahearn, D. Leonard, G. McNamara and C. C. Smithson.

Chick Lang, former rider of Reigh Count, who had fair success at New Orleans, before shipping to Cuba, returned here with three horses. However, he expects to add to his string via the claiming route.

Nevada Stock Farm's Siskin Arrives.

R. F. Carmen, jr., had the Nevada Stock Farm's speedy Siskin out on the track for the first time yesterday. The 2-year-old son of Epinard is a keen looking thoroughbred and horsemen are all anxiously awaiting the day when he is asked for a speed test.

Prince D'Amour, who will vie with Siskin for the 2-year-old purses, looks and acts well and shows no signs of being bothered by the trip from New Orleans.

ST. JOHN'S PARK RESULTS.

(Associated Press.)

FIRST—Four furlongs; purse, $700; for 2-year-olds.
Pere Noel, 103 (S. Hicks) 35.50, 3.10, 10.50
Master Rose, 115 (F. Dainty) 6.00, 3.40
Chill Wind, 115 (C. Critchfield) 3.70
Traitor, Blue Berry, Solons Wilson, Sister Adele, Red Tam also ran. Time, 0:50 3-5.

SECOND—Five and one-half furlongs; purse, $700; claiming; for 3-year-olds and upward.
Sullivan Trail, 103 (F. Dainty) 4.10, 2.60, 2.30
Honey Fish, 108 (J. Marcum) 3.90, 2.00
Regular Broom, 95 (J. Passero) 2.80
Spanish Jack, Merry Tom, Night Extra, Hearthstone, Alight also ran. Time, 1:09 1-5.

THIRD—Mile and seventy yards; purse, $700; claiming; for 3-year-olds.
Go Between, 111 (F. Dainty) 6.50, 3.30, 2.90
Lady Clarence, 101 (J. Guerra) 3.30, 2.50
Alamae, 108 (J. Passero) 2.60
Disapproved, Pessimistic, Washington Rose, Lakeland also ran. Time, 1:48.

FOURTH—Five furlongs; purse, $700; claiming; for 3-year-olds and upward.
Sport Hallahan, 121 (W. Smith) 2.70 2.10 2.10
Jack Crain, 121 (R. Deprema) 3.50 2.90
Estin, 120 (F. Dainty) 2.20
Photograph, Colonel Drage, Your Play, Purple Robe also ran. Time, 1:03.

FIFTH—Five and one-half furlongs; purse, $700; claiming; for 3-year-olds and upward.
Our Own, 113 (D. Bryant) 2.90 2.80 2.80
Ruthie, 105 (F. Dainty) 3.90 3.30
Blazoner, 108 (J. Boucher) 5.70
Peter Piz, Nevermore, Vladimar, Royal Bells, Sure Way also ran. Time, 1:10.

SIXTH—One mile and seventy yards; purse, $700; claiming; for 4-year-olds and upward.
Sunspec, 111 (F. Dainty) 6.30 3.40 3.00
Gnome II, 108 (J. Marinelli) 3.80 7.20
Black Friar, 111 (J. Passero) 3.80
Nihil, Sir David O'Neil, Fire Watch, Chittagong, Webster, Forbis, Ada Adler, Mulligan's Son also ran. Time, 1:48.

SEVENTH—One mile and seventy yards; purse, $700; claiming; for 4-year-olds and upward.
Ruban Rouge, 111 (J. Passero) 6.30 3.60 2.90
Seventeen Sixty, 105 (E. McLaughlin) 4.90 5.80
Princely, 111 (J. Marcum) 3.20
Wrackeen, Laftar, Ralph Hartenstein, Golden Tinted, Warfield, Peter Prim, Salmahdi, Fair Justice also ran. Time, 1:48.

JEFFERSON PARK, LA., CHART, MARCH 25, 1930.

(Associated Press).

WEATHER, CLEAR. TRACK, SLOW.

FIRST RACE—Three and one-half furlongs. Purse, $800; claiming. For 2-year-olds. Start poor. Won driving; place, same. Went to post at 2:14. Off at 2:18. Winner, G. Terry's b. c. (2), by Prince of Umbria—Hidden Talent. Trained by J. Cardinal. Value to winner, $625; second, $100; third, $50; fourth, $25. Time, 0:25 3-5, 0:43.

Horses	Wgt.	Post	Start	Stretch	Finish	Jockeys	Straight
TALENTED PRINCE	121	9	4	2½	1^{n}	Finnerty	$7.45
PURPLE LADY	112	3	6	3^{1}	2^{1}	Quackenbush	2.30
NERVATOR	112	8	5	4^{2}	3^{2}	L. Jones	2.00
BROWN-EYED MARY	114	5	2	1½	4½	Creese	1.20
DELCO DEL	107	12	7	5^{2}	5^{1}¼	Cramer	7.20
RIGHT NOW	121	11	11	6^{2}	6^{2}	Louman	18.50
LORD ATWELL	118	2	9	7^{1}	7^{1}	Bickley	54.35
SISTER MARY	102½	7	12	9^{1}	8^{1}	Gevins	9.10
MISS WAY	107	1	3	8½	9^{1}	O'Malley	245.20
ESCOBITA	107	6	10	10^{2}	10^{1}	Swigert	45.20
SUMMER STREET	105	4	1	11^{2}	11^{2}	Cavens	125.30
LEXINGTON GIRL	109	10	8	12	12	C. Meyer	41.30

Two-dollar mutuels paid—TALENTED PRINCE, $16.90, $7.40, $5.50; PURPLE LADY, $4.40, $4.10; NERVATOR, $4.40.

TALENTED PRINCE broke fast, was kept out in the middle of the track and, closing gamely, won going away. PURPLE LADY was well up all the way and held on gamely. NERVATOR was hard ridden from the start and had no mishaps. BROWN EYED MARY displayed good speed, but weakened fast in stretch. DELCO DEL was taken very wide all the way. SISTER MARY was practically left and closed a big gap.

SECOND RACE—Six furlongs. Purse, $1,000; claiming. For 3-year-olds and upward. Start good. Won driving; place, same. Went to post at 2:44. Off at 2:46. Winner, Rainbow Stock Farm's b. h. (5), by Bunting—Nebula. Trained by P. L. Castle. Value to winner, $625; second, $100; third, $50; fourth, $25. Time, 0:24 3-5, 0:49 4-5, 1:16.

Horses	Wgt.	Post	St.	¼	½	Str.	Fin.	Jockeys	Straight
TIGER FLOWERS	115	12	3	3^{1}¼	2^{h}	3^{2}	1no	Garrity	$65.90
GOLD BET	115	10	2	1^{1}	1^{2}	1^{2}	2^{2}	Landolt	1.80
OMNIA	115	9	1	2^{h}	3^{2}	3^{h}	3^{2}	Gevins	5.00
DEAD FALL	110	6	6	4^{h}	4^{2}	4^{2}	4^{2}	Cimerak	12.40
FLAPPERTY	115	4	12	12	11^{10}	9¼	5^{2}	Quackenbush	3.90
COL.'S DAUGHTER	115	5	5	5^{1}	5^{1}	5^{1}	6^{1}	O'Malley	27.10
DRY CHIEF	110	8	10	8^{1}	8¼	6^{1}	7^{h}	Tornno	54.50
FAIR JIMMIE	115	7	11	10^{2}	9^{2}	8^{1}	8¼	Dyer	42.60
CAPTAIN LEROY	110	1	9	7^{1}	7^{1}	7¼	9^{h}	McCormack	116.40
MAE PRICE	109	3	4	6^{1}	10^{1}	10^{2}	10^{1}	C. Meyer	4.00
SAM MENGEL	110	2	7	8^{h}	6^{1}	11^{2}	11^{10}	Quillen	17.40
JACK FROST	110	11	8	11^{1}	12	12	12	Swigert	60.50

Two-dollar mutuels paid—TIGER FLOWERS, $133.80, $32.90, $14.90; GOLD BET, $3.10, $3.20; OMNIA, $3.70.

TIGER FLOWERS, away well, was kept close to the early pace, closed with a rush in stretch and was up to win in last stride. GOLD BET opened a wide lead around turn, but weakened in last sixteenth. OMNIA was hard ridden all the way. DOCTOR CHIEF had no mishaps. FLAPPERTY, away last, closed a big gap.

THIRD RACE—Six furlongs. Purse, $800; claiming. For 3-year-olds and upward. Start bad. Won driving; place, same. Went to post at 3:12. Off at 3:12½. Winner, J. Oran's b. g. (6), by Worm Leighton—Lady De Jarnette. Trained by J. Money. Value to winner, $625; second, $100; third, $50; fourth, $25. Time, 0:24 3-5, 0:49, 1:15 2-5.

Horses	Wgt.	Post	St.	¼	½	Str.	Fin.	Jockeys	Straight
A. P. CANALE	110	10	1	1½	1¼	1^{1}¼	1^{h}	M. Meyers	$8.30
FLAG LIEUTENANT	112	12	4	4^{h}	3¼	2¼	2^{1}¼	Fronk	3.20
ROUND UP	113	6	6	5¼	4^{1}	4¼	3¼	Dell	8.45
MISS FAIRMOUNT	105	5	2	2^{1}	2^{1}	3^{1}	4¼	Cimerak	4.40
THE HUGUENOT	115	1	7	6^{1}¼	6¼	5^{1}	5^{1}	Gevins	7.40
FLAPDOODLE	115	8	8	7¼	8¼	8^{2}	6^{2}	Eames	16.10
MY WAY	110	9	3	3¼	5¼	7¼	7^{2}	C. Meyer	29.05
LADY BASIL	105	2	10	9^{2}	9^{2}	8^{1}¼	8^{h}	Quackenbush	27.15
PHEASANT	115	3	9	10^{2}	10^{2}	9¼	9^{h}	Garrity	14.05
GODIVA	102	11	5	8^{1}	7¼	10^{2}	10^{2}	Cramer	12.60
MERIDA	105	7	11	11^{10}	11^{10}	11^{10}	11^{10}	Balken	62.60
MINO	115	4	12	12	12	12	12	Dubois	8.10

Two-dollar mutuels paid—A. P. CANALES, $18.60, $7.30, $5.50; FLAG LIEUTENANT, $3.80, $3.70; ROUND UP, $7.80.

A. P. CANALE, away fast and showing excellent speed, led all the way to win in a drive. FLAG LIEUTENANT, on the outside, finished very fast. ROUND UP suffered early interference and finished fast when clear. MISS FAIRMOUNT, away well, followed the pace, but weakened in last furlong. THE HUGUENOT was sharply interfered with around the turn. MINO was practically left.

FOURTH RACE—Six furlongs. Purse, $800; claiming. For 4-year-olds and upward. Start poor. Won driving; place, same. Went to post at 3:39. Off at 3:44. Winner, R. E. Freeman's ch. m. (5), by Bunting—Turkey Red II. Trained by D. Vititoe. Value to winner $625; second, $100; third, $50; fourth, $25. Time, 0:24, 0:49, 1:15.

Horses	Wgt.	Post	St.	¼	½	Str.	Fin.	Jockeys	Straight
LA DENTELLE	106	12	1	6^{2}	3^{1}	3¼	1no	M. Meyers	$9.60
BLACK FLYER	116	6	2	5^{h}	4½	4½	2¼	Creese	5.40
RAGABALD	109	3	6	4^{h}	6^{2}	5¼	3^{h}	Deperini	9.05
ZETA	104	1	4	1^{2}	2^{2}	2¼	4^{h}	Canton	7.40
SHASTA PEBBLE	112	10	10	7½	8¼	6¼	5^{h}	Willard	12.70
CAPTAIN J. S.	109	9	5	2¼	1¼	1¼	6^{2}	Quackenbush	1.80
MARSHALL SETH	113	4	7	8¼	9¼	9^{2}	7^{h}	Frye	9.85
SON AMI	114	2	3	3^{1}¼	5¼	8^{1}	8^{2}	Eames	62.75
WALTER R.	109	11	12	11^{2}	7¼	7¼	9^{2}	Cimerak	10.40
MARABOU	109	5	8	12	12	10^{2}	10^{1}	Dell	44.15
FACILITY	109	7	11	10^{1}	11^{2}	11^{2}	11^{10}	Cavens	64.90
CREOLE STAR	114	8	9	9¼	10^{1}	12	12	Sambo	76.80

Two-dollar mutuels paid—LA DENTELLE, $21.20, $6.50, $4.90; BLACK FLYER, $5.90, $4.10; RAGABALD, $5.00.

LA DENTELLE broke fast, was taken wide all the way, closed with a rush and was up to win in last stride. BLACK FLYER was kept close to pace and held on gamely. RAGABALD suffered early interference, but closed fast when clear. ZETA broke fast, opened wide lead and tired as if short.

FIFTH RACE—One and one-sixteenth miles. Purse, $800; claiming. For 3-year-olds and upward. Start good. Won driving, place, same. Went to post at 4:11½. Off at 4:12½. Winner, J. S. McDaniel's blk. m. (5), by War Cry—Plaything. Trained by owner. Value to winner, $625; second, $100; third, $50; fourth, $25. Time, 0:24 4-5, 0:49 3-5, 1:16 1-5, 1:43 2-5, 1:51.

Horses	Wt.	Post	St.	¼	½	¾	Str.	Fin.	Jockeys	Straight
CRY BABY	105	5	3	5^{2}	4^{1}	1^{h}	1^{h}	1^{h}	Quackenbush	$7.50
LILLIAN MOOAR	108	2	1	6^{2}	5^{2}	2¼	2^{2}	2^{1}	Land	1.50
LA PALOMA	111	9	8	8^{10}	8^{10}	7^{2}	4^{1}	3^{1}	Shelton	12.50
HAYES' CHOICE	109	5	7	7^{2}	7^{2}	4^{1}	3^{1}	4^{2}	Cimerak	11.40
FAIR POLLY	93	6	4	2^{1}¼	2^{1}	3^{2}	5^{2}	5^{2}	Frye	4.40
WILLIAM PENN	109	1	2	3^{h}	3^{h}	6^{1}	6^{1}	6^{2}	Quillen	3.75
CURTAIN CALL	95	8	5	1^{h}	1^{h}	5^{2}	7^{2}	7^{2}	Hanauer	74.60
LANSQUENET	114	4	9	9	9	9	9	8^{h}	Whittaker	22.45
NAUSICAA	101	3	6	4^{h}	6^{1}	8^{1}	8^{2}	9	M. Meyers	62.70

Two-dollar mutuels paid—CRY BABY, $17.00, $5.60, $3.30; LILLIAN MOOAR, $3.50, $2.50; LA PALOMA, $3.50.

CRY BABY was kept close to the pace, came around field on turn, ran into lead and held on gamely. LILLIAN MOOAR made a determined bid in stretch, but weakened in last hundred yards. LA PALOMA, outrun to the stretch, closed with a rush.

SIXTH RACE—One and one-sixteenth miles. Purse, $800; claiming. For 4-year-olds and upward. Start poor. Won driving; place, same. Went to post at 4:43½. Off at 4:43½. Winner, T. J. Moran's b. g. (5), by Flittergold—Belle of Blue Ridge. Trained by P. Reuter. Value to winner, $625; second, $100; third, $50; fourth, $25. Time, 0:25 4-5, 0:50 3-5, 1:17, 1:44, 1:51.

Horses	Wt.	Post	St.	¼	½	¾	Str.	Fin.	Jockeys	Straight
GOLD RIDGE	111	12	9	9^{2}	8^{2}	6¼	5^{2}	1^{nk}	Cimerak	$2.55
COY	104	1	2	1^{2}	1^{2}	1^{2}	1^{h}	2^{h}	Frye	12.55
FINLAND	109	9	5	6^{2}	3^{h}	3^{h}	3^{h}	3no	Swigert	2.95
SEMPER FELIX	111	2	8	8^{1}¼	7^{1}¼	5^{2}	2¼	4^{2}	C. Meyer	27.20
HIGH LIFE	111	8	4	4¼	4¼	4^{1}	4^{1}¼	5^{2}	Garrity	4.95
BABY DELHI	104	4	12	11	11	8^{h}	7^{h}	6^{h}	O'Malley	63.15
SLY POLLY	105	5	11	10^{1}¼	10^{h}	10^{2}	8¼	7^{2}	Deperini	10.05
WENTZ	99	6	1	2^{h}	2^{2}	2^{h}	6^{h}	8¼	M. Meyers	11.10
EVELYN L.	101	3	3	5^{1}	6^{1}	7^{2}	9^{2}	9^{2}	Unkraut	65.10
MISNOMER	109	11	7	7^{2}	5¼	9^{2}	10^{2}	10^{2}	Ames	29.15
KNOW ME GNOME	109	7	6	3^{h}	9^{2}	11	11	11	Martin	60.55
TURKEY'S NECK	104	10	10	Pulled up					Horn	8.90

Two-dollar mutuels paid—GOLD RIDGE, $7.10, $4.10, $3.60; COY, $8.70, $5.10; FINLAND, $4.30.

GOLD RIDGE, slightly outpaced early, moved up stoutly on the outside in the final quarter and, under hard riding, was up in time. COY opened wide lead and held on well. FINLAND unseated rider on way to the barrier, was caught, returned and ran good race. SEMPER FELIX showed good effort. The reins on TURKEY'S NECK broke and the boy dismounted.

SEVENTH RACE—One and one-sixteenth miles. Purse, $800; claiming. For 4-year-olds and upward. Start good. Won driving; place, same. Went to post at 5:17½. Off at 5:18. Winner, N. Deathrage's ch. g. (4), by Ormon—Good Hart. Trained by S. S. Tracey. Value to winner, $625; second, $100; third, $50; fourth, $25. Time, 0:25, 0:51 3-5, 1:17, 1:43 3-5, 1:51.

Horses	Wt.	Post	St.	¼	½	¾	Str.	Fin.	Jockeys	Straight
BILL PHILLIPS	99	3	4	1^{1}	3^{h}	2^{h}	1^{1}	1^{nk}	Frye	$9.05
TORCHER	109	4	7	7^{1}	4¼	4^{1}	2¼	2^{2}	Landolt	16.15
TURF KING	114	1	3	9^{1}¼	8^{1}¼	5^{h}	3^{1}	3^{2}	Morris	1.40
BASHFUL BEAU	111	6	10	10^{2}	9½	8^{1}¼	5^{1}	4^{1}	C. Meyer	17.25
STANDARD BEARER	109	11	8	6^{nk}	1^{2}	1^{1}	4^{h}	5^{h}	Dell	52.70
EMPLETTE	108	8	11	11	11	10½	8^{1}¼	6^{nk}	Quackenbush	4.40
SWEEPSTAKES	104	5	1	4^{h}	6^{h}	7¼	7^{2}	7^{2}	Cimerak	8.05
MULATTO	105	2	2	2^{h}	7^{h}	6^{1}	6¼	8^{1}	Quillen	7.85
FLORENDA	99	9	5	5^{1}¼	2¼	9^{2}	9^{2}	9^{2}	M. Meyers	16.10
ADIEU	104	7	9	8^{h}	5^{1}	3^{nk}	10^{2}	10^{2}	Dyer	44.50
INFANTA	101	10	6	3^{h}	10^{2}	11	11	11	Land	40.60

Two-dollar mutuels paid—BILL PHILLIPS, $20.10, $6.40, $5.00; TORCHER, $11.20, $7.70; TURF KING, $3.70.

BILL PHILLIPS, reserved close up through the early stages, took lead in the stretch and, responding gamely to hard urging, held TORCHER safe. The latter made a resolute bid, but was not quite good enough. TURF KING, away well, dropped back in the first quarter and, after encountering early difficulties, moved into contention entering the stretch, but hung under punishment when clear.

AGUA CALIENTE RESULTS.

(Associated Press.)

FIRST—Five and one-half furlongs; purse, $600; claiming; for 3-year-olds and upward.
Big Bill Thompson, 112 (Richardson) 8.20 6.00 4.20
Seminola, 107 (Cleverly) 5.40 4.40
Bee Jay, 99 (Depeso) 4.80
Parasada, Chang, Ann Curtis, Kingman, Copsmaid, Glad Alice, Common Denominator, Baggage Behave, Heroakelna also ran. Time, 1:07 2-5.

SECOND—One and one-eighth miles; purse, $600; claiming; for 3-year-olds and upward.
Deposition, 112 (Romany) 8.00 4.60 4.00
Galloping Joe, 112 (Mulrooney) 3.40 4.60
Sylvanus, 112 (Cleverly) 4.80
Robert J., Alabama Bound, Sunny Corn, Juniors Nurse, Boca, Royal Flag, Last Shot, Shasta Bishop and Solo also ran. Time, 1:55 1-5.

THIRD—Four furlongs; purse, $800; allowances; for 2-year-old maidens; fillies.
Miss Zelpha, 116 (C. Miller) 23.80 6.80 3.60
Miconcha, 118 (D. Lyons) 2.60 2.40
Annie D. 118 (F. Catrone) 3.40
Mary Ream, Shasta Melody, Susan J., Donna Vivian, Crossed Wires, Bon Chic, Cerasus Lady, Lady Conrad and Shasta Cloud also ran. Time, 0:43 2-5.

FOURTH—Six furlongs; purse, $800; claiming; for 3-year-olds.
Bolodora, 115 (H. Schutte) 13.20 4.80 3.80
Starkist, 107 (J. Redding) 3.20 3.00
Gee Whiz, 107 (W. Moran) 3.60
Calcite, Celyane, Woodside Belle, Runnytine, Seth's Companion, Easter Seth, Kingston Mint, Opie Wood and Hootinany also ran. Time, 1:12 1-5.

FIFTH—Five and one-half furlongs; purse, $800; claiming; for 3-year-olds and upward.
Platareal, 113 (O. Wolf) 3.00 3.00 2.60
Miss Sourire, 103 (W. Cleverly) 4.80 3.20
Brown Bank, 108 (T. Romano) 4.00
Altavar, King at Arms, Ruth C., Saddle Skirts and Star Moon also ran. Time, 1:06 1-5.

SIXTH—One and one-sixteenth miles; purse, $1,200; allowances; the Panama Pacific; for 3-year-olds and upward.
Dr. Wilson, 113 (Philpot) 7.20 3.00 out
Water Gap, 106 (Keiser) 3.00 out
Break of Dawn, 108 (Redding) out
Chiefs Mountaineer and Satin Spar also ran. Time, 1:46.

SEVENTH—One mile; purse, $1,000; claiming; for 3-year-olds and upward.
Pat, 111 (T. Romano) 12.80 6.00 4.00
Amelia May, 93 (G. Depeso) 5.20 3.00
Deep River, 108 (C. Callahan) 2.60
King Bank, Fetching, Duke Pohl, Star Prince also ran. Time, 1:39 4-5.

EIGHTH—One and one-sixteenth miles; purse, $800; claiming; for 4-year-olds and upward.
Kentucky Babe, 106 (G. Depeso) 9.60, 4.80, 4.80
Kamuela, 112 (J. Parmelee) 6.00, 4.40
Money's Worth, 106 (P. Keiser) 10.20
Shasta Rock, Ella May, Raymond Dale, Flashy, Mint Toddy, Brownie Smile, Coat o' Mail, War Dots also ran. Time, 1:46 2-5.

RACING SELECTIONS

ST. JOHNS.
1—Dea, Early, Red Tam.
2—Amir, Pipestem, Havoc.
3—Oblige, Wagtail, Full Cloud.
4—False Pride, Queentown, Old Kickapoo.
5—Charley J. S., High Player, Our Pal.
6—Trappy, Photograph, Miss Onine.
7—Blanco, Mascara, Pebbles Last.
Best—Charley J. S.
—Louisville Times (A.P.).

AGUA CALIENTE.
1—Time Exposure, Shasta Limited, Cas Walser.
2—Beauregard, Coeur de Lion, Heoraker.
3—Seth's Pride, The Duke, My Shot.
4—Rolling Star, Brunswick, Busy Seth.
5—Hatrick, Tonic Rock, Tippy Toe.
6—Milaria, Ethel Sherlock, Shasta Nut.
7—Tanist, Personality, Riff Raff.
Best—Hatrick.
—Louisville Times (A.P.).

Jockey Buddy Dainty, Canadian, Rides 6 in Money on Florida Card

ST. AUGUSTINE, Fla., March 25 (A.P.).—Buddy Dainty, the Canadian sensation of the winter turf season, may have his off days, but today was not one of them.

Accepting six mounts at St. John's Park, the little Canadian jockey booted the entire sextent into the money in a brilliant exhibition of riding. His record consisted of three winners, two seconds and a third. He did not have a mount in the seventh race.

The opening number—a sprint of juveniles—found Dainty up on Master Rose, which he brought home in second place. He then followed with a victorious ride on Sullivan Trail.

Go Between was his mount in the third, and Go Between won with plenty to spare. Third was the best the Canadian could do on Estin in the fourth, which featured the card, but he finished second on Ruthie in the fifth race. Buddy then closed his day's work by riding Sunspec past the judges in front of a band of 4-year-olds and up.

Miss Orcutt Retains Lead In Tourney Despite Rain

SOUTHERN PINES, N. C., March 25 (A.P.).—A cold wind-swept rainstorm this afternoon which named among its victims, more than half the field, caused tournament officials of the mid-South women's championship event here to declare the posting of today's scores optional and to announce that players who desired might play their second round over tomorrow with the finals slate for Thursday.

About half the noted women links experts entered were caught on the fairways shortly after starting their rounds. This company included the American champion, Glenna Collett; Miss Marian Bennett, of New Britain, Conn.; Mrs. Marion Turple Lake, of New Orleans, and others.

Miss Maureen Orcutt, Haworth, N. J., star, who led the field at the end of yesterday's play with a 78, negotiated her round today before the rain began and turned in a brilliant 76 for a 36-hole total of 154. This score posted her at the head of those who posted scores today. Miss Orcutt said she would not play her round over tomorrow.

Miss Collett played through intermittent showers during her out nine for a 40, but the blustery wind and rain ruined her game on the inward nine. Her 87 and the 80 of yesterday gave her 167 for the 36 holes, but she said that she would play her second round over tomorrow.

Miss Bennett apparently had little trouble with the elements as she made her round in 80, one less than she required yesterday. Mrs. Lake also turned in a card showing one stroke less than her 92 yesterday.

Miss Orcutt never hit a longer ball than she did today. Consequently she was putting for pars on most of the holes in the manner which better befits the male stars of the game.

EASTERN NINE MEETS.

Members of the Eastern Midget Nine will meet Friday night at 8 o'clock at 305 Tennessee avenue northeast. The Easterns will meet the Mardelle Juniors Sunday at 1 o'clock on Plaza Diamond. Call Atlantic 0767 between 6:30 and 7:30 p. m. for games.

JEFFERSON PARK ENTRIES.

(Associated Press.)

FIRST RACE—Six furlongs; purse, $800; claiming; for 3-year-old maidens.
1 *Sun Bonita....106 7 *R. Samuelson.106
2 *Swift Way....106 8 *Bano........106
3 *Princess Elsie.101 9 *Bunyora.....109
4 *Vacate.......101 10 *Miss Pat....106
5 Menado.......111 11 Capt. Coll....112
6 *Zan.........106 12 *John Greener.106
Also eligible—
13 Lunacy......106 16 Backset.......111
14 *Lady Muriel..101 17 *Clear Moon...106
15 Bright Flag...116 18 *Beaver Boy...106

SECOND RACE—Six furlongs; purse, $800; claiming; for 3-year-olds.
1 *Sun View.....113 7 Thistle Jean...104
2 *Plezall......104 8 *Mortana......113
3 *Frank Podesta.109 9 *Little Grace...99
4 *Ultimate Vote.108 10 Appiaud......113
5 *Vicksburg....104 11 *Joan K.......106
6 *Escondida....108 12 *Goose Step...104
Also eligible—
13 Paddock.....114 16 Mary Eloise....113
14 *Ring True....113 17 Keehan.......109
15 Paquette.....109 18 *Clemence.....108

*THIRD RACE—One and one-sixteenth miles; purse, $800; claiming; for 4-year-olds and upward.
1 *Junior C.....11: 4 *Comet........114
2 Braggadocio...110 5 *Salona.......105
3 *Yargee......111 6 *La Dentelle....90

FOURTH RACE—One mile and 70 yards; purse, $800; the Shelter Point; for 3-year-olds and upward.
1 Sanford.......112 5 Chiclero.......102
2 Eil Weir.......99 6 Peace Boy......96
3 Cabildo.......104 7 Coral Beach....104
4 Dabster........94

FIFTH RACE—One mile and 70 yards; purse, $800; claiming; for 3-year-olds.
1 Evening Sky...106 6 Black Lamp....101
2 *Chorister....104 7 *Mas. Samover..104
3 *Best Balance...99 8 The Coach.....109
4 *Leah Jane....101 9 *Head Pin.....105
5 *Moth.'s Choice 99

SIXTH RACE—One mile and one furlong; purse, $800; claiming; for 3-year-olds and upward.
1 King's Row....106 7 Troy Miss.....106
2 *Chief Sabbatus.106 8 *Theo Red.....106
3 Zuyder Zee.....98 9 *Happy Hanly..109
4 *Dixie Dan.....98 10 *Jim Bell.....106
5 *Agitate......101 11 *Star Lane....106
6 Doc..........111 12 Bobby Basil...111
Also eligible—
13 *Frances Rock.104 16 Grandma G....101
14 Watkinson....111 17 Black Cyclone..111
15 Little Spied....95 18 Hec...........111

SEVENTH RACE—One mile and one furlong; purse, $800; claiming; for 3-year-olds and upward.
1 Star Falcon...111 7 Pat Calhoun...114
2 *Rosewood II...101 8 Yachtsman.....111
3 *Harpoon.....109 9 *Hang On......101
4 Kinsman......111 10 *The Major....106
5 *Windflower...104 11 Bon Fils.......111
6 *Mysterious...104 12 *G. of Honor...106
Also eligible—
13 Uncle Boot....111 16 *Gold Handle..106
14 Lord Marmion.106 17 *Elfrieda G....101
15 *Master Eddie 1?8 18 *Vendeuse....101
*Apprentice allowance claimed.

AGUA CALIENTE ENTRIES.

(Associated Press.)

FIRST RACE—Five and one-half furlongs; purse, $600; claiming; for 3-year-olds and upward.
1 Manager Seth..113 10 Time Exposure.118
2 Singing Cricket.116 11 Shasta Ltd....113
3 Donnavera....116 12 Laura M.......111
4 Blue Cedar....118 13 Natal Hills....103
5 Lady Royal....111 14 Skootin.......118
6 Snowden......113 15 T.-three Sixty.116
7 Dan D........103 16 Better Luck...113
8 Calswar......113 17 Burwinslow....113
9 Freedom II....111 18 Pavement......113

SECOND RACE—One and one-sixteenth miles; purse, $600; claiming; for 4-year-olds and upward.
1 *Via.........103 10 Trinket.......107
2 Coeur de Lion..107 11 Rufe McClain..110
3 King's Court II.112 12 *Heroakel.....105
4 Tamale Dick...112 13 Ethel F.......110
5 *Byway.......107 14 *Beauregard...110
6 *Villa Byrnes..103 15 *Hong King....107
7 *Carlisle.....107 16 *Coalescence..105
8 *Rallim......107 17 *Thelma O....105
9 *Point Loma...105 18 Conciliation...110

THIRD RACE—Six furlongs; purse, $800; allowances; for 3-year-old maidens.
1 Seth's Pride...110 7 Fred Bluman...105
2 Bunny Hug....110 8 Glad Fred.....110
3 Donny Johnny.118 9 San Clemente..110
4 My Shot......118 10 Walnut Creek..110
5 The Duke.....110 11 Shasta Lover...115
6 Aspinala......110 12 Royal Carlaris.110

FOURTH RACE—Six furlongs; purse, $800; claiming; for 4-year-olds and upward.
1 *Brunswick....112 10 *P. Hirtenstein.113
2 *Rolling Star...112 11 *Hawes.......113
3 H. M. Phelps...112 12 Aalyii.......117
4 *Dolly Bay....110 13 *Idealia......110
5 Chard........113 14 *Ter. O'Malley.113
6 *Bea.........110 15 *Dr. Charlie...107
7 Van Ettisch....111 16 *Frank D......110
8 *Busy Seth....110 17 *Don K.......112
9 *Sailor Maid...10? 18 *Perriehon....112

FIFTH RACE—Six furlongs; purse, $1,200; the Sunset Limited; allowances; for 3-year-olds.
1 Jim Dandy....112 4 Tippy Toe.....102
2 Hatrick......112 5 †La Belotte....104
3 †Tonto Rock....115 6 Sequoia Park...100
†Alma entry.

SIXTH RACE—One mile; purse, $800; claiming; for 3-year-olds and upward.
1 *Golden Sweep..98 6 Ethel Sherlock..101
2 Shasta Nut....112 7 Othello........107
3 Gold Mark.....103 8 *Smil. Princess.108
4 *Miss Sourire...100 9 *B. o' the Wind.109
5 *Milaria......105

SEVENTH RACE—One and one-sixteenth miles; purse, $1,000; claiming; for 3-year-olds and upward.
1 *Jeu de Bar....102 4 *Lady Seth.....99
2 *Personality....102 5 *Tanist.......111
3 *Arcadian Flag 10? 6 *Riff Raff.....111
*Apprentice allowance claimed.
Wearther, clear; track, fast.

ST. JOHN'S PARK ENTRIES.

(Associated Press.)

FIRST RACE—Four furlongs; purse, $700; claiming; for 2-year-olds.
1 Get Goin.....112 7 Gert. Palmer..105
2 Dea.........113 8 White Spot....105
3 Red Likker....108 9 Nora's Grace..105
4 Zella K.......105 10 Red Tam......105
5 Don Benito....108 11 Dee John......108
6 Early.........109 12 Bounder......108
Also eligible—
13 Aga Carron...108

SECOND RACE—Six furlongs; purse, $700; claiming; for 3-year-olds and upward.
1 Deviner......114 7 *Clearing.....109
2 Morover......101 8 *Jibe.........113
3 *Nayarit......109 9 Havoc.........118
4 Amir.........118 10 Sister Ruby....109
5 Miss Scotia...105 11 *Pipestem.....108
6 Kitten Foot...101 12 *Heatherwine..109
Also eligible—
13 Smart Set....109 16 Manuelita.....109
14 Raven Rock...114 17 *Acquire......105
15 *Gunther.....109 18 *Doc K........109

THIRD RACE—Six furlongs; purse, $700; claiming; for 3-year-olds.
1 Beverage......99 7 Huesman......113
2 Nelson.......113 8 Weenie.......113
3 Dashaway.....113 9 Oblige........112
4 Aryan........104 10 Vladimir......118
5 Satisfy......113 11 Spanish Jack..118
6 Full Cloud....113 12 Wagtail......118
Also eligible—
13 Phil R........118

FOURTH RACE—Six furlongs; purse, $800; the Revelers Club handicap; for 3-year-olds and upward.
1 Wave Top.....101 4 Old Kickapoo...106
2 †Gold. Auburn..114 5 Queen Towton..108
3 †False Pride...116 6 Rodrack.......95
†W. J. Henfling entry.

FIFTH RACE—One and one-sixteenth miles; purse, $700; the Racing Form; claiming; for 4-year-olds and upward.
1 Brown Flash...108 4 Charley J. S...108
2 High Player...118 5 Our Pal.......108
3 *Light Air.....104 6 Rockhawk.....118

SIXTH RACE—Six furlongs; purse, $700; the New York Morning Telegraph; claiming; for 3-year-olds and upward.
1 Paternal......114 7 *Fair Dawn....100
2 *Wingo.......100 8 Mordrom......114
3 *Saratoga Maje.109 9 Our Own......114
4 *Col. Drage...109 10 *Calamity......95
5 Trappy.......114 11 *Photograph...109
6 *Miss Onine...109 12 Saratoga......114
Also eligible—
13 *Tin Hat.....114 16 *Ky. Colonel..114
14 Eth. Gallagher.109 17 *My Della.....100
15 *Capt. Gilbert.100

SEVENTH RACE—One and one-quarter miles; purse, $700; claiming; for 4-year-olds and upward.
1 Pebble's Last...114 6 Mascara......105
2 Blanco.......101 7 Ruban Rouge..106
3 Rock Candy....11? 8 S. and Stripes.106
4 Ray Ruddy....110 9 Black Bart....110
5 Peter Prim....10? 10 Congo II......114
*Apprentice allowance claimed.

The Post's Consensus of Choices at Jefferson Park

	1st Race	2d Race	3d Race	4th Race	5th Race	6th Race	7th Race
Louisville Times Associated Press	Bunyora Miss Pat Bright Flag	Vicksburg Plezall Mary Eloise	Braggadocio Salona Comet	Sanford Dabster Coral Beach	Mothers Choice M. Samover Evening Sky	Theo Red Jim Bell Happy Hanly	Harpoon Gold Handle Vendeuse
Trackman Racing Form	Clear Moon Miss Pat John Greener	Joan K. Ultimate Vote Mary Eloise	Comet Salona Braggadocio	Eil-Weir Sanford Chiclero	Evening Sky Mothers Choice The Coach	Jim Bell Grandma G. Theo Red	G. of Honor Gold Handle Mysterious
N. Y. Handicap Racing Form	John Greener Clear Moon Vacate	Vicksburg Ring True Joan K.	Comet Salona Braggadocio	Sanford Dabster Eil-Weir	M. Samover Chorister Evening Sky	Chief Sabattus Theo Red Jim Bell	G. of Honor Vendeuse Wind Flower
Davenport Racing Form	Bright Flag Clear Moon Miss Pat	Sunview Vicksburg Joan K.	Comet Salona Braggadocio	Sanford Eil-Weir Dabster	Evening Sky Mothers Choice M. Samover	Chief Sabattus Theo Red Jim Bell	Mysterious Gold Handle G. of Honor
Sweep Racing Form	Clear Moon Miss Pat Princess Elsie	Ultimate Vote Sunview Mary Eloise	Comet Salona Braggadocio	Eil-Weir Sanford Chiclero	Evening Sky M. Samover Chorister	Theo Red Jim Bell Grandma G.	G. of Honor Gold Handle Vendeuse
Walsh Running Horse	Bano Miss Pat Clear Moon	Joan K. Vicksburg Mortana	Braggadocio Comet Salona	Eil-Weir Chiclero Sanford	Evening Sky Head Pin Mothers Choice	Jim Bell Chief Sabattus Theo Red	G. of Honor The Major Mysterious
Purchase Running Horse	Clear Moon Miss Pat John Greener	Mortana Sunview Vicksburg	Braggadocio Comet Salona	Eil-Weir Peace Boy Sanford	Evening Sky M. Samover Best Balance	Chief Sabattus Theo Red Jim Bell	G. of Honor Mysterious Harpoon
Consensus	Clear Moon Miss Pat John Greener	Vicksburg Joan K. Sunview	Comet Braggadocio Salona	Eil-Weir Sanford Dabster	Evening Sky M. Samover Mothers Choice	Theo Red Jim Bell Chief Sabattus	G. of Honor Gold Handle Mysterious

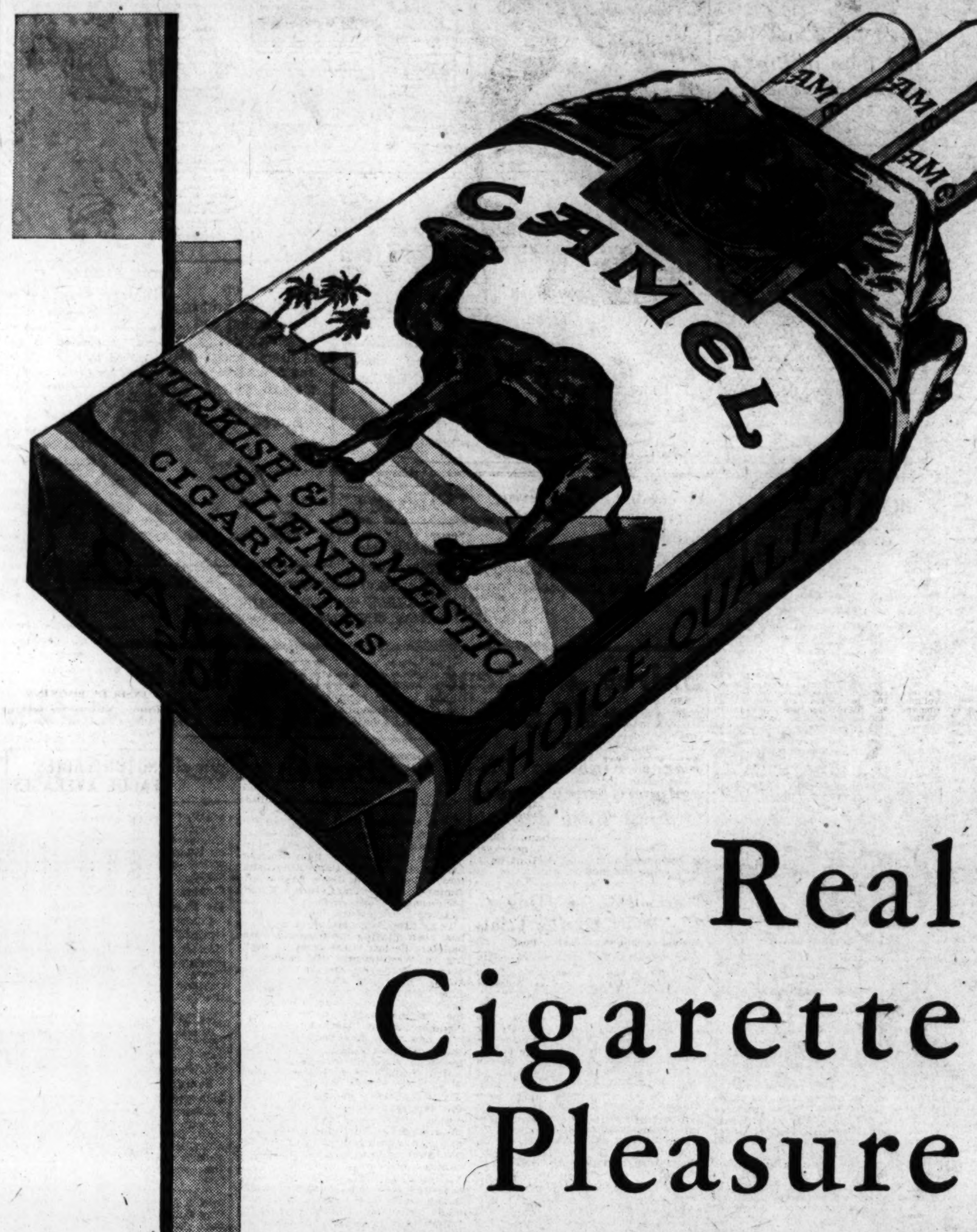

Real Cigarette Pleasure

WHY BE SATISFIED with less smoking pleasure when for the same price you can have the luxury of Camels?

Camels stand alone. If you merely want to *puff*, anything will do. But if you want to know the true delight of smoking—to enjoy the mild, mellow fragrance of superbly blended Domestic and Turkish tobaccos, brought to perfection by the most scientific methods of manufacture but with none of the delicacy of its natural goodness lost or spoiled by over-treatment—then Camel is the cigarette for you.

You'll find in Camels all the exquisite enjoyment that can be packed into a smoke.

CAMEL

the better cigarette

© 1930, R. J. Reynolds Tobacco Company, Winston-Salem, N. C.

JOHNSON DRIVES PITCHERS DESPITE RAIN AND SNOW

Hadley to Go FullRouteat Memphis

Johnson's Plan Is to Work Marberry in Short Shifts.

Seeks to Place Powell and Phelps in Minor League.

By FRANK H. YOUNG
(Staff Correspondent of The Post).

CHATTANOOGA, Tenn., March 25. Weather conditions here today reminded the Nats of Washington. Rain and winds last night and more rain this morning with a few flakes of snow fal ing at times, made the usual practice session impossible, although Manager Walter Johnson had his pitchers on hand at Engel Stadium and all worked out under the stands and along the sidelines.

Johnson is following out his preseason plans with respect to Fred Marbery and Irving Hadley, his two fast-ballers, whom he guarantees to have at top form by the time the season starts so that they can carry the staff along while the others are getting acclimated to the colder weather which they will encounter when they leave here for the East. These two flingers are being brought along by different methods, however. Marberry and Irving Hadley, his two faster when being used often in short shifts and is drawing assignments frequently, being scheduled to share the mound duties with Hadley and possibly Don Savidge against the Chattanooga Team here tomorrow. Hadley will then lay off until Sunday, when he will be asked to go the route against the Chicks in Memphis, and he will be expected to take at least one other long shift between now and the 1930 season's opener against the Boston Red Sox.

Savage to Get Test In Game Today.

The use of Savidge tomorrow has been decided upon in order that this youngster may get a chance to show exactly what he can do. His case is somewhat puzzling to Johnson in that he looks particularly good some days while flinging to batters and appears to be merely a thrower at other times. With enough tried and true flingers on hand indications are that Savidge will not be with the club this season, but if he shows enough ability strings may be kept on him when he is placed in the minors, possibly here with Joe Engel's team.

Two others not likely to see their names in the box scores during the regular season are Catcher Gordon Phelps and Outfielder Alvin Powell. These youngsters, who might be considered Washington boys, Phelps hailing from Bowie and Powell from Takoma, have made good to as great an extent as might be reasonably expected, in view of the fact that they played sandlot ball last year.

Both have impressed with their natural ability, but they need polishing and the only way they can get it is by playing day in and day out. As this would be impossible were they retained. President Clark Griffith is now trying to place them in a league of low enough classification to assure them action every day. They will be put out on option and, if they do the expected, the strings will be pulled and they will be yanked back for 1931 consideration.

Both Are Hitting Ball Hard.

Both are hitting the ball hard, while Powell has shown himself to be quite a fly chaser. Phelps, the big catcher, who is built along the lines of Bob (Fats) Fothergill, of the Tigers, has worked off much of his surplus fat and has shown himself to be particularly fast for a big man, with plenty of spring in his legs and good action.

Catcher Cliff Bolton, the youngster who has proved himself to be a demon hitter since he graduated from the High Point High School three seasons ago, is showing plenty of stick power with the Lookouts. He is one of Nats' optioned players and Manager Johnson is quite disappointed at the fact that indications are that he will not be used behind the bat regularly. He needs work to gain experience, but Ed Kenna, former Nat, has been obtained from Minneapolis and it looks as though he will do the lion's share of the backstopping for the Engels.

Myer's Ailin Arn Improving.

Second Baseman Buddie Myer's ailing arm has been responding to Trainer Martin's treatments and there is a possibility of him playing in at least part of the game tomorrow.

There was considerable discussion in the hotel lobby this afternoon among the players regarding a hole-in-one registered by one of the guests. In the midst of it, Outfielder Sam Rice broke down and confessed that he registered one at Hot Springs last month. It was made on a par 3, 165-yard hole, the ball landing on the green from the tee shot and making a bee line for the pin.

In recent exhibition games in which the Nats have figured there have been a number of long flies which have been recorded as sacrifices, thus saving the batter being charged a time at bat, which merely have advanced runners a base and have not been responsible for runs.

The question of the fairness of the strict application of the sacrifice fly rule in cases of this kind has been brought up on several previous occasions. Umpire Roy Van Graflan, here with the Nats, states that the rule likely will be amended in time to apply to 1931 so that long flies will only be considered as sacrifice ones when runners score after the catch. "This was discussed at the meeting between the umpires and President Barnard, of the American League," says Van Graflan, "and Mr. Barnard plans to take it up with the baseball rules committee and is confident that an amendment will be made."

Pitcher Garland Braxton, who has been at his North Carolina home having some infected teeth extracted is expected to rejoin the Nationals here tomorrow.

LOANS HORNING
Diamonds—Watches—Jewelry
South End of Highway Bridge
On the Road to Alexandria
Rate of Interest 2% and 3%

The Timid Soul —By H. W. Webster

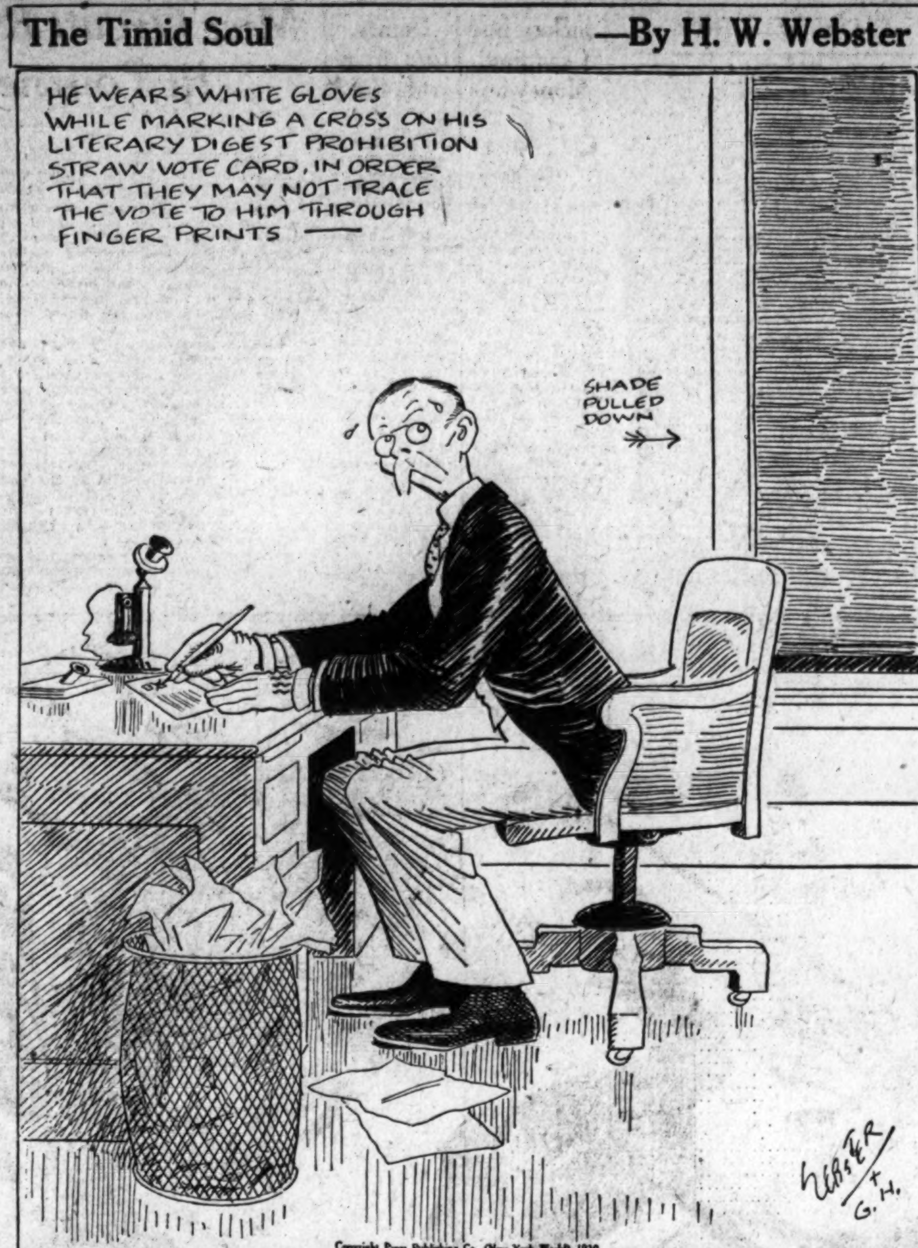

Copyright Press Publishing Co. (New York World) 1930.

BOWLING SCORES

TYPOTHETAE LEAGUE.

D. C. Paper Mill.				Typothetae.			
A'tilado	101	101	98	Handicap	25	18	26
Meinke	85	107	89	Rogers	93	90	83
Jim O'ell	93	92	103	Por'field	78	92	83
John O'll	94	98	101	Hillman	65	86	69
Shroy			105	Mead	78		
Dummy	80	80		Tinsman		107	84
Totals	453	478	496	Cham'lin	103	94	103
				Totals	442	477	453
Caslon Press.				Nat Pub. Co.			
Thomas	78	92	86	Gr'wood	106	105	81
Dummy	80	80	80	Pierce	95	88	85
Miller	90	98	82	Nash	104	94	97
Helm	97	102	83	Dumford	113	114	102
Hust	114	117	92	Reckeweg	104	111	106
Totals	459	489	423	Totals	522	512	474
Wash Typog.				Big Print Shop.			
Pal'teer	100	126	128	Gardner	92	105	117
Vol'haus	104	80	113	Tamagni	99	87	97
Homan	81	85	101	Gooding	137	152	119
Wathen	106	124	100	Pfeil	104	117	115
Hodges	105	108	115	Beatty	87	108	134
Totals	496	523	557	Totals	519	569	582
Ransdell.				Potomac Elec.			
Walters	93	111	106	Murray	96	91	100
Byrnes	83	72	94	Baker	115	97	95
Stein	108	111	95	Dewhirst	100	117	107
Crown	107	138	105	Carman	108	97	113
Grimes	88	87	100	Mutzab'h	105	98	112
Handicap	27	27	27	Totals	524	500	527
Totals	506	546	*527				
*Won roll-off.							
Standard Engrav.				Barker Brawner.			
Anderson	90	101	96	McAllister	94	111	95
Reynolds	97	92	89	Raum	97	112	96
Lohman	76	107	107	Felker	90	125	110
Lomax	101	87	92	Thornberg	92	104	92
Ennis	107	92	108	Rook	99	111	106
Totals	476	479	497	Totals	472	573	499
Fellowship Forum.				Gibson Bros.			
LeJe	113	93	10[illegible]	Wehawsen	91	94	82
R.John'n	84	90	8[illegible]	Wicklin	80	60	84
Loveday	97	91	105	Dummy	80	80	80
McPher'n	87	110	115	Robb	95	108	90
C.John'n	101	110	99	Fabrizio	87	106	131
Totals	482	494	514	Handicap	9	9	9
				Totals	442	455	476

AUDIT REVIEW LEAGUE.

Technical 1.				B.			
Reed	88	80	108	Perry	103	89	106
Cardwell	110	102	96	Thornton	99	78	88
Maxwell	92	99	98	Kasson	105	116	102
Hudson	88	101	88	Smith	92	92	94
Neff	98	114	92	Radcliffe	95	116	114
Totals	476	496	482	Handicap	6	6	6
				Totals	500	497	510
Timber.				X-1.			
Lambert	81	88	95	Lewis	96	106	109
Schnutt	87	76	110	Chesteen	92	96	99
Krinbill	96	80	85	Haig	93	83	78
Ford	86	87	107	Culligan	84	95	113
Martin	107	94	122	Hardgrove	85	104	95
Handicap	22	22	22	Totals	450	484	494
Totals	479	447	541				
C-1.				A-1.			
Shope	88	103	89	Leary	92	111	106
Pheylen	115	97	97	Dils	81	95	90
Mulligan	93	105	95	Dia'dston	108	90	112
Haugen	102	114	94	Mooney	93	111	92
Lucas	93	102	122	Sartwell	103	105	91
Totals	*491	521	497	Handicap	14	14	14
*won roll-of.				Totals	491	527	505
R-1.				R-3.			
Turner	94	91	95	Mayer	80	76	81
Zim'man	89	88	93	Pfister	81	81	136
Simcoe	109	95	118	Haag	65	78	83
Martin	95	89	84	O'Lone	132	96	88
Eaton	83	104	96	Routson	99	94	90
Totals	470	467	486	Handicap	21	21	21
				Totals	478	446	499
Executive No. 2.				Oil and Mining.			
Lindsey	80	92	100	Phillips	107	105	114
Luckett	99	91	102	Vincil	115	86	84
Simpson	85	85	80	Kezer	116	109	99
Schrage	76	87	81	Duncan	96	99	128
Sherwood	84	81	84	Taylor	105	115	105
Handicap	19	19	19	Totals	539	514	530
Totals	443	455	466				
Spadj.				Review 2.			
Shipton	86	102	109	Bentson	102	121	103
Mi'kauff	114	115	91	Leonard	87	81	94
Orpin	86	74	103	Bane	94	84	138
May	92	109	91	McCarter	98	87	129
Smith	105	92	109	Vogel	98	106	85
Totals	483	492	503	Totals	487	487	557
Railroad-2.				G-2.			
Warfield	84	87	75	Nash	90	106	98
James	97	93	110	Nelson	87	109	87
Dreis'stok	98	79	109	Clarke	78	75	87
Briesbois	79	83	103	Timpe	88	108	107
Fincher	99	82	100	Howes	117	89	83
Totals	481	453	497	Totals	460	487	462
T-2.				T-3.			
Speer	100	102	116	Auld	76	80	87
Smith	88	106	94	Gottlief	76	82	95
Feidt	97	96	87	Furlong	95	92	97
Gahagan	108	108	98	Phillips	100	101	89
Henry	101	94	145	Garland	101	81	95
Totals	494	506	540	Totals	480	468	495
C-2				C-3.			
Pence	86	82	119	Belknap	87	109	96
Johnson	83	91	79	King	74	87	98
Marquar	114	102	102	Waldon	83	111	105
Hinkey	97	82	107	Phelan	83	93	104
Butrum	88	96	90	McLarney	95	126	105
Totals	468	453	497	Totals	432	536	508
D-2.				A. P. C.			
Henry	96	104	88	Flood	108	113	104
Ryan	92	103	84	Thompson	86	115	96
Daly	105	87	126	Smith	80	90	96
Brumb'gh	98	108	92	Jones	82	91	98
Rogniey	145	106	88	Tanner	93	92	86
Handicap	3	3	3	Totals	449	491	480
Totals	539	511	481				
Q-1.				R.R.-1.			
Budjako	115		103	Milne	129	128	99
Turner	89	97		Taylor	90	124	110
Goodyear		74	91	Blum	88	105	93
Brunner	85	82	93	Horstman	126	106	109
Dillon	132	84	113	Morris	115	94	120
Golding	109	112	99	Totals	548	557	531
Totals	540	470	503				

FEDERAL LEAGUE.

Bureau of Mines.				Postoffice.			
Valenza	98	105	98	Potter	102	99	93
Shore	105	86	98	Dwyer	102	102	115
Carusi	123	88	100	Seyfarth	88	91	107
Seyfarth	103	99	95	Kinnihan	99	99	98
Ott	113	103	105	Cordell	117	104	120
Totals	542	481	486	Totals	508	495	527
Internal Revenue.				D. C. Fire Dept.			
Lewis	98	137	90	Clark	119	78	89
Beyer	117	148	101	Hancock	102	107	96
Horner	101	110	117	Davis	98	98	131
Brodie	114	122	107	Mooney	108	95	115
Jolliffe	103	117	93	Watt	94	112	101
Totals	533	634	508	Totals	521	490	532
Vet. Bureau.				Interstate.			
Taylor	106	88	119	Reynolds	103	96	110
Winnicke	109	91	116	Smith	93	98	104
Sheehan	112	96	86	Law	113	101	89
Durdon	99	106	98	Howland	121	98	100
Jenkins	106	98	125	Bartel	119	88	98
Totals	531	479	544	Totals	549	491	510

MY CASH NEVER GIVES OUT
FOR
DIAMONDS, LIBERTY BONDS, OLD GOLD, PLATINUM, SILVER, ETC.
Louis Abrahams 711 G St. N.W. Ph. National 4878

Hampden-Sidney Nine Opens Against Drexel

Special to The Washington Post.

Hampden-Sidney, Va., March 26.—Rounding into shape after daily workouts for about two weeks, the Hampden-Sidney hurlers move into action Thursday afternoon against the Drexel Institute Nine at 3 o'clock on the Death Valley Diamond.

The Tigers have scrapped for places at every practice session, but not until tomorrow afternoon will it be certain who will be on the line-up as the Bernier men make their bow to the fans.

Aspirants for the hot corner have waged an especially close fight for the berth, and Adams, the most experienced third-sacker, will have a hard time holding back Toone, Smith and Root, who have been pushing him hard in practice workouts.

The slate for the Tiger tossers' opener, judging from practice games, will probably read: Price, right field; Willis, shortstop; K. Crawley, first base; Capt. Lawson, center field; Knight, second base; Adams, third base; Kendig, left field; Lineweaver or Jefferson catching and Hunt or J. Crawley on the mound.

Waresneck, Va., Dog Wins All-Age Trials

Special to The Washington Post.

Petersburg, Va., March 25.—The final test of the two-day trials of the Virginia Amateur Field Trial Association for puppies and older dogs of all ages was concluded this afternoon. The trial of the younger dogs was held yesterday at Camp Lee where the trial of the older dogs took place today in the presence of a large crowd.

Thirteen dogs were entered for the contest which was won by Duke of Gloucester, owned by C. H. Alexander, of Waresneck, Va. The judges were Ford E. Young, of Washington, D. C., and Matthew Trimble, of Kensington, Md. There were forty riders.

Eighteen Games Listed For West Point Nine

West Point, N. Y., March 25 (A.P.). Listing 18 opponents, including the New York Giants and Yankees, the Army baseball schedule was announced today as follows:

April 9, Vermont; 12, Connecticut Aggies; 14, New York Giants; 16, Wesleyan; 19, Haverford; 23, Lehigh; 26, Maryland (at College Park); 30, New York University; May 3, Columbia; 7, New Hampshire; 10, Union; 14, Lafayette 16, New York Yankees, 17, Fordham; 21, Swarthmore; 24, Dartmouth; 28, Georgetown; 31, Bucknell (at Lewisburg).

FIREMEN START BALL LEAGUE

Representatives of the various fire departments affiliated with the Arlington-Fairfax Firemen's Association will meet at Cherrydale tonight at 8 o'clock for the purpose of organizing a baseball league. Departments interested should have a representative at this meeting.

TEXACO MIDGETS ACTIVE.

The Texaco Midgets will play the St. Joe's nine Sunday at 1 o'clock on Diamond No. 7. The following are asked to report to Manager Ray Robertson tomorrow at 7 p. m.: Yeo, Acquilina, Sylvester, Ferlimbia, Fama, Longo, Basiliko, Bovello, Ricucci, Chite, Perusso, Grasiania. The team is in need of left-handed pitchers and all candidates are to report to Robertson at 1411 North Capitol street.

POTOMAC NINE READY.

The Potomac A. C. is booking games with strong senior nines. Call Bob Farrell at Cleveland 3063 between 7 and 8 p. m.

WONDER BOYS PLAY.

The Wonder Boys will meet the Whirlwind Insects Saturday at 1 o'clock on the West Ellipse. Games with strong insect teams are being booked by Manager William Poole at Lincoln 6459-W.

COMET PEEWEES PLAY.

The Comet Peewees, who opened the season by beating the Wardman Nine, will play the Wizards on Saturday at the Reservoir Diamond. For games with the Peewees, call George Sullivan at Georgia 1289.

ALEXANDRIA SPORTS

Special to The Washington Post.

ALEXANDRIA, Va., March 25.—The Whitestone Basket Ball Team will play the Washington United Typewriter Grays here tomorrow night in the Armory Hall, beginning at 8:15 o'clock.

The St. Mary's Celtics Baseball Team held another workout yesterday afternoon and will continue to drill daily. Manager Lemeric is pleased with the showing of the boys thus far. The new players who have shown ability are Lefty Gettman, a pitcher; Charlie Saffelle, a catcher, formerly of the old Dreadnaught Team, and Paul Gardner, an infielder from Fort Humphreys, who is expected to give the last years' veterans a battle for their jobs. Only one new outfielder has been added to the list, Billy Padgett, former Columbia Engine Co. star. With "Doc" Driefus, Charley Horne, Douglas Hewitt and Ralph Hamilton available on the mound, the local should go a long way in baseball this year. The infielders and outfielders who have returned are Bussy Brenner, Louis Hicks, Joe Hamilton, Art Ludlow, Leon Riley, Capt. Billy Langford, Ellett Cabell, Dave Bayliss and Jimmy Bradley. The Celtics will open their schedule next week, playing the Reading International Team.

Leon Riley, an Alexandria boy who has been playing professional baseball for the last three years, is working in Washington. He expects to play with the St. Mary's Celtics on Sunday and holidays, but does not expect to enter organized baseball again. He played with Norfolk, in the Virginia League; Raleigh, in the Piedmont League, and other clubs.

A new plan has been started at the local high school to create interest in baseball with a team on which freshmen are eligible to play. Clayton Seyphers, one of the high school teachers, has taken charge of the boys and about 35 freshmen reported to him yesterday afternoon for the first drill. Since the spring sport has been a losing proposition for the last three or four years, Coach Reynolds is pleased with the idea.

The Rotary Club, of this city, made a clean sweep of the fifteen-game match with the Kiwanis Club last night. With Jack Tullock leading the Rotary Club in scoring, his team was not pressed. He was also high-point man for the night with 114-pin game. The next time the two clubs meet will be on the golf course in the summer.

The Alexandria High School Baseball Team is fast rounding into shape for their opening game to be played on Thursday afternoon when Coach Reynolds takes his Maroon and White players to Fort Humphreys to meet the post team there.

Roanoke Net Team To Engage 12 Foes

Special to The Washington Post.

Salem, Va., March 25.—A schedule of 12 matches is being concluded by the manager of the Roanoke College tennis teams for the coming season. Four of the matches will be played at home.

The schedule is as follows:

April 4—Emory and Henry, at Salem (pending); 11, Hampden-Sydney, at Salem; 12, Bridgewater, at Salem; 25, V. P. I., at Blacksburg; 26, Richmond Medical College, at Salem (pending).

May 3—High Point, at Salem (pending); 5, Hampden-Sydney, at Hampden-Sydney; 7, University of Richmond, at Richmond; 8, Richmond Medical College, at Richmond; 9, Randolph-Macon, at Ashland; 10, Bridgewater, at Bridgewater; 22, Randolph-Macon, at Salem.

Women's Scores High As Rain Hits Tourney

Southern Pines, N. C., March 25 (A.P.).—A driving rainstorm this afternoon, following intermittent showers during the morning, caused tournament officials at the Midsouth women's golf tournament here to call off today's second-round play.

Several of the leading players, including Glenna Collett, Marion Bennett and Mrs. Marion Turple Lake, were caught in the rain and turned in high scores.

Miss Maureen Orcutt, yesterday's leader, added a sparkling 76 today to her 78 yesterday for a 36-hole total of 154.

Players who finished their round today before the downpour will be allowed to retain their scores tomorrow if they desire, it was announced.

Miss Collett, who had a miserable 86 today, announced she would not take advantage of the ruling.

WOLTZ TEAM ELIMINATES Y.M.C.A.

Reaches Semifinals With G. W. Cubs in Post's Tourney.

Continued From Page 13.

vantage. Then Castell and Hook clinched the decision.

As a result of its victory, the De Luxe Team meets the Stewart Bros. Photographers in the semifinal round.

De Luxe.	G	FG	P	Optimists.	G	FG	P
Fisher.lf	1	2	4	Panella.lf	1	1	3
Hook.rf	4	1	9	Cole.rf	2	2	6
Hickey.c	0	3	3	B.McVean.rf	1	0	2
Ginberg.c	0	0	0	Lieb.c	2	2	6
Kessler.lg	3	0	6	Bruder.c	0	0	0
Jeweler.lg	0	0	0	Clark.lg	1	0	2
Dougherty.rg	2	0	4	C.McVean.lg	2	0	4
Castell.rg	2	0	4	Lassise.rg	1	1	3
Totals	12	6	30	Totals	10	6	26

Referee—J. Mitchell.

Ambassadors Victims Of B. C. Optimists.

Unable to meet the pace set by the Boys Club Optimists, the Ambassadors took a decisive 36-to-16 setback in a 100-pound class semifinal. The victory sends the Optimists into the finals against the Jewish Community Center Spartans.

The outcome of this contest was evident from the start. The Optimists ran up a 10-to-1 lead in ten minutes and were in front, 14 to 3, at half time.

Peruzze, of the victors, and Geldman, of the Ambassadors, were outstanding in the play of their respective teams.

Optimists.	G	FG	P	Ambassadors.	G	FG	P
Amin.lf	2	0	4	Kraft.lf	1	1	3
Peruzze.rf	7	2	16	Gildenhorn.lf	0	1	1
Cecceralli.c	1	0	2	Weinberg.rf	0	1	1
Margal.c	1	0	2	Berman.rf	0	0	0
Doonis.lg	2	2	6	Geldman.c	2	4	8
Baggett.lg	1	1	3	Kirshbaum.lg	1	0	2
Vermillion.rg	1	1	3	Bregman.rg	0	3	3
Kemp.rg	0	0	0	Schooler.rg	0	0	0
Harn.rg	0	0	0				
Totals	15	6	36	Totals	3	10	16

Referee—J. Mitchell.

Americans Figure In Oxford Golf Win

Hoylake, England, March 25 (A.P.). Oxford, captained by a stalwart young American supported by two other husky golfers from the United States, today won the first half of its forty-seventh annual contest with Cambridge, taking the foursomes, four matches to one. The Oxonians tomorrow need to win only four of the ten singles matches to register their first triumph over Cambridge since 1925.

Robert H. Baugh, jr., Birmingham, Ala., captain of the Oxford Team, gave a great exhibition in golf.

Baugh and Charles Sweeney, another American, had an easy time winning their 36-hole match from Eric Prain, captain of the Cambridge Team, and H. C. Longhurst, 10 up and 8 to play.

Harry Scheftel, an American, with A. C. Marbles as a partner, defeated a Cambridge pair, I. K. McCrosty and R. B. Beare, 3 up and 1 to play.

CRONIN INSECTS BOOKING.

The Joe Cronin Insects are seeking games with teams in their class. Call Adams 2627-W for dates.

WASHINGTON LADIES LEAGUE AVERAGES

TEAM RECORDS.

	W.	L.	H.G.	H.S.	T.P.
Columbians	45	18	567	1,553	31,044
Beeques	42	18	564	1,625	29,260
Hilltoppers	38	25	521	1,476	29,628
Nationals	30	33	550	1,500	29,822
Shamrocks	26	34	527	1,469	28,148
Commercials	27	36	559	1,554	30,136
D. Isabella	22	38	519	1,470	26,974
Billies	16	44	515	1,470	27,156

INDIVIDUAL AVERAGES.

	G.	St.	Sp.	H.G.	H.S.	Ave.
Levy	63	18	107	145	347	101-54
Babcock	63	18	105	145	328	99-22
Leaman	60	18	82	125	338	98-53
Clark	57	18	71	123	327	96-55
Forteney	63	15	88	126	323	97
BEEQUES.						
Gulli	30	11	54	148	352	104-4
Quigley	60	19	106	127	350	103-25
Morrison	33	2	56	126	328	97-23
Bradburn	60	9	77	127	339	96
Greevy	54	8	72	129	324	95-42
Quaites	60	9	64	115	304	91-54
HILLTOPPERS.						
McQuinn	60	8	84	122	313	97-26
Updike	60	14	77	120	318	95-56
Cox	63	5	83	125	310	94-25
Ragan	42	13	41	113	299	93-5
Thompson	60	6	71	117	305	92-2
Smith, J.	21	4	18	113	293	88-4
NATIONALS.						
Goodall	21	7	29	114	326	97-17
Sullivan	5	0	9	107	265	97-1
Kohler	60	13	87	130	334	96-51
Meyer	60	13	73	132	329	95-45
Williams, A.	63	8	84	131	320	94-23
Welch	43	5	53	120	318	93-8
Kirk	60	16	67	115	304	91-45
SHAMROCKS.						
Hoffman	57	15	80	129	339	97-56
Owen	6	1	7	105	295	96-1
Burke, M.	60	13	80	122	311	95-9
Ream	60	11	68	125	312	92-41
Egan	57	7	59	111	296	92-55
Ford	39	11	33	112	302	90-11
Youmans	3	0	4	114	276	92
COMMERCIALS.						
Preble	60	20	89	140	340	100-54
Smith, M.	30	4	50	122	317	98-23
Miltner	63	12	97	145	347	97-43
Yarnell	60	10	81	127	354	95-58
Palmer	42	6	48	119	316	92-40
Moore	30	3	27	117	287	89-12
Hildebrand	18	6	12	106	288	88-11
D. OF I.						
Ford, P.	6	1	9	118	302	100-2
Moriarty	54	11	70	132	318	96-12
Burke, A.	60	13	55	120	309	90-46
Federline	54	10	43	120	311	88-44
Brahler	57	6	49	108	300	87-19
Morgan	60	7	42	101	294	86-18
BILLIES.						
Wootton	16	2	27	125	323	100-1
Williams, B	54	8	79	115	316	95-24
McCormack	36	6	53	117	304	95
Hart	57	8	64	119	322	91-34
Shugrue	30	1	29	106	290	91-4
Deenihan	3	0	3	94	265	88-1
Greenwood	13	3	5	96	257	81-12

EASTERN STAR TOURNAMENT.

Class C. Harmony.				Class C. Brookland.			
Quince	74	68	67	Thomas	85	87	85
Hardgrove	63	71	69	Leavall	72	70	75
Pidgeon	83	77	91	Hunt	63	79	76
Collins	88	79	83	McClure	93	81	89
Ellis	94	102	93	Brunner	75	105	80
Totals	402	397	393	Totals	388	422	414
Class B. Jos. H. Milans.				Class C Joppa Lodge.			
E.V'meyer	92	76	92	Boyd	86	86	82
Wilson	77	81	79	Brownley	94	83	82
Dyre	74	81	92	Dorsey	85	81	78
Nickels	74	72	79	Seavers	88	88	76
El.V'm'er	113	88	112	Chapman	86	81	77
Totals	430	498	454	Totals	439	419	396
Class A. Mt. Pleasant.				Class A. Unity.			
Mills	90	91	82	M.Hicks	101	98	85
Hughes	75	82	85	Piatt	91	83	82
Keiser	101	93	85	Dobson	110	115	85
Woodcock	84	77	93	Arsenan	106	98	92
White	91	74	88	L.Hicks	81	90	77
Totals	441	417	433	Totals	489	484	421
Class A Singles.				Class C Singles.			
Wheeler	103	91	87	Biggs	69	79	84
Eaton	93	112	112	Garrett	74	83	80
Class B Single.							
Hemm	75	84	82				

INTERNAL REVENUE LADIES LEAGUE.

Audit Rev. No. 1.				Audit Rev. No. 2.			
Michael	82	79	95	Hawkins	78	67	88
Cone	76	92	97	Hutchins	86	84	78
Parsons	78	88	101	Engman	76	90	97
Wooters	100	73	88	Dezmond	83	100	88
Hulcher	95	83	90	Combs	97	84	81
Totals	*431	415	471	Handicap	11	11	11
				Totals	*431	436	441
*Audit Review, No. 1, won roll-off.							
Records.				Stenographic.			
Hall	85	90	96	Orpin	78	92	92
Mason	70	75	77	Sperber	78	77	90
Basham	96	80	98	King	82	86	90
Nicholson	82	79	100	Willis	78	89	83
Totals	412	416	468	McNabb	86	86	83
				Handicap	5	5	5
Administrative.				Special Advisory.			
Payne	96	91	70	Lewis	75	76	90
George	101	84	77	Kuhnel	77	91	77
Hibbs	86	92	95	Hurney	82	98	79
Howder	85	87	70	DeMayo	87	80	84
Irey	99	98	88	Flinn	90	76	83
Totals	462	457	400	Handicap	12	12	12
				Totals	423	433	425
Clearing.				Statistical.			
Hoover	[illegible]	93	88	VanCleve	[illegible]	[illegible]	[illegible]
Put'wich	100	90	84	Shepperd	[illegible]	[illegible]	[illegible]
Toy	[illegible]	[illegible]	[illegible]	Dummy	[illegible]	75	[illegible]
Bates	[illegible]	[illegible]	[illegible]	Kelly	[illegible]	[illegible]	[illegible]
Baker	86	96	[illegible]	Croud	82	80	[illegible]
Totals	450	428	437	Handicap	10	10	10
				Totals	428	431	414

RUSSELL DUE TO PITCH FOR TECH NINE

Outfielder Groomed to Aid Spigel in Mound Duties.

ALTHOUGH Capt. Benny Spigel, pitcher, looks fit to do his part toward helping Tech High School regain its baseball championship lost last year to Eastern, Everett Russell, prospective outfielder, will be groomed by Coach Mal Edwards to assist Spigel in the mound duties.

Edwards' decision to have Russell ready was made yesterday when he learned that Gordon Batson, on whom he had counted as a first relief hurler, was ineligible and would be unable to play with the team for the next six weeks. With Russell boasting a bright mound record made with several independent nines, he will be next in line should Spigel at any time falter.

Tech's new stadium, which at the present time is of little use to its athletes, is being used to some advantage by the baseball squad for hitting practice twice a week. Although Edwards is able to have his boys down on Monument Lot every day, he will keep them in their own back yard on two days, merely for the purpose of having them get their eye on the ball and slugging to their heart's content.

Meet Gallaudet in Practice Game.

Unfit for any kind of fielding, the stadium, nevertheless, offers good opportunities for driving them out. Edwards also visualizes a half hour used in getting his squad to the Monument Lot saved on his stay-at-home days.

Although not due to open officially its season until April 12, Tech will get into action next week when it engages the Gallaudet diamonders in a practice game at Kendall Green, probably Wednesday or Thursday. So far, little opportunity has been given the 45 candidates now on the squad to exhibit their wares. Forty-five remain from the squad of 110 which reported last week which has been given its first cut to the present number. About 30 will make up the normal squad when the season gets under way.

Catholic U. to Play Sandlot Nine Today

The Catholic University and French Athletic Club Nines will meet this afternoon in Brookland Stadium in a practice game, starting at 3 o'clock. A game between these two was scheduled yesterday but was called off due to wet grounds. Coach Chick Gagnon of Catholic University hopes to be able to pick his regular line-up on the showing made by his charges today. Catholic University will inaugurate its season next Monday, opposing Dartmouth at Brookland.

J. C. C. Enters Court Tourney at Newark

The Jewish Community Center Basket Ball Team has entered the national tournament of J. C. C. and Y. M. H. A. teams to be played in Newark, N. J., on Saturday and Sunday of this week and will leave for Newark on Friday night. The local J. C. C. Quintet will play its first game Saturday night.

Held under the auspices of the National Association of J. C. C. physical directors, the tournament is open only to certified A. A. U. teams. Altogether nine teams are entered in the tournament, including fives from Philadelphia, New York, Newark, Atlantic City, Boston and Perth Amboy.

G. W. Coaches Perfect New Football Shift

Spring football practice will be concluded by George Washington University at the end of next week, it was announced yesterday. The start of spring intramural activities and the inauguration of golf and tennis campaigns will necessarily draw many of the athletes from the football squad, and the Colonial authorities consequently have deemed it wise to discontinue grid drills, believing, too, that sufficient time already has been put in on this phase of activity.

Perfection of a new shift has been the chief aim of the football squad. The coaches have announced that this has been attained. George Washington will play nine games next fall, opposing among others Navy, Iowa and Tulsa.

Spring practice will be continued by Georgetown's grid men for another month, while Maryland possibly will keep its squad at work until the middle of April.

JUST A JOB HOLDER, ART SHIRES LEARNS

Continued From Page 15.

Dickens' first impressions of the American scene probably were resented only because he saw things so truly and told what he saw.

But long after Mr. Comiskey quit playing to become an employer he was known as a man with a humane understanding of the human thirst and the word that Charlie Comiskey was buying brought the barflies a-running from all directions as far as five saloons away. It is curious that when men grow elderly and put frivolity away they object to children dancing to the hurdy gymblum gurdy.

BOAT SHOW
See the finest display of ELCO Cruisers, CHRIS CRAFT Runabouts, OLD TOWN Outboards and DINGHIES ever shown in Washington.
OPEN EVERY DAY from 8 a. m. to 11 p. m.
WASHINGTON MOTOR BOAT SHOW ROOM
1344 Connecticut Ave.
AT DUPONT CIRCLE

When It's Clean
You'll Enjoy Your Car a Great Deal More
Let Us
Wash and Polish It
$2.00
While You Wait—If Desired.
Downtown Parking Garage
Conveniently Located
613-619 G St. N. W.

Hawk, Firemen Fives Open Series Tonight

The opening game of the championship series between the Takoma Firemen, Montgomery County champions, and the Brentwood Hawks, winners of the Prince Georges and Tri-County titles, is slated tonight at 8:30 o'clock in the Takoma-Silver Spring High School gymnasium.

The Firemen have accepted their shutout at the hands of the J. C. C. Five in the A. A. U. tournament Monday night as an incentive to seek vengeance at the expense of the Brentwood Team. Members of the latter team have been requested to meet at the gym tonight at 8 o'clock.

EAGLES BEAT CELTIC FIVE BY 30-29

Faber's Foul Shot Decides Independent League Thriller.

Special to The Washington Post.

ALEXANDRIA, Va., March 25.—Jack Faber's foul shot, with less than a minute to play, gave the Skinker Bros. Eagles a 30-29 victory over the St. Mary's Celtics in an Independent League game here tonight at Armory Hall, which saw the eventual winners stage a last-quarter attack to claim the verdict.

Both teams suffered through the loss of star players as the result of four personal fouls, Wright and Allen being lost to their respective teams early in the third quarter and the Celtics losing Wright and Zimmerman in the final frame.

Although trailing throughout the first twenty minutes of play, the Eagles kept only a step behind the Celtics, who led at half-time, 11 to 10. After another ten minutes of battling in the third quarter, the Eagles finally went into the lead, 20 to 19, as the final period began.

Maintaining their pace, the Eagles were leading 29 to 28, when Cronin tied the score for the Celtics with a long shot from the middle of the floor. Faber's shot then gave the Eagles their final margin.

Eagles.	G	FG	P	Celtics.	G	FG	P
Sweeney.lf	3	5	11	Cohen.lf	0	1	1
Faber.rf	1	3	5	Cronin.lf	2	0	4
Allen.c	2	0	4	Cabell.rf	0	1	1
Thompson.c	1	0	2	Brenner.rf	0	1	1
Bennie.lg	1	0	2	McMenimane.c	3	2	8
Streets.rg	2	2	6	Wright.lg	2	1	5
				Dreyfuss.lg	0	0	0
				Zim'rman.rg	4	1	9
				Kersey.rg	0	0	0
Totals	10	10	30	Totals	11	7	29

Referee—O'Meara.

55 Central Gridmen In First Drill Today

Fifty-five Central High School football aspirants were scheduled to go through their first spring practice this morning at 7:30 o'clock if the field was not found too soggy from the rains of yesterday. Coach "Ty" Rauber distributed that many uniforms to candidates yesterday with the prospects of giving out fifteen or twenty more before the squad was complete. Johnson and McGinty were the only letter men to receive uniforms, the rest of last year's regulars who are now out for track or baseball, being excused.

Real football will start immediately, Rauber stated last night, with scrimmaging due to form a large part fo the drills. The squad will work out for an hour. Unless it becomes too hot, the training will continue until the middle of May.

PRINTERS PLAY SUNDAY.

The Union Printers Baseball Team will play a practice game Sunday with the Washington Barracks Nine at the War College. Several new players have joined the Printers among whom are James, a catcher; Dewhurst, an outfielder and captain of the Mount Rainier Nine, and Hodges, an infielder. The Printers are working out daily on the Ellipse.

NINE DRILLS FOR OPENER AT W. & L.

Pitchers Are Being Carefully Groomed for 18-Game Card.

LEXINGTON, Va., March 25.—Washington and Lee opens its 1930 baseball card this week-end facing Drexel Institute, of Philadelphia, on Wilson Field, here, Friday, March 28.

At present a large squad of prospective Varsity men are training intensely, working out the last of the winter's kinks, in preparation for the opening fray of an eighteen-game schedule with Northern and Southern teams.

Following the Drexel game, the Generals plunge into a Carolina trip facing Duke, North Carolina and N. C. State on successive days of April 1, 2, and 3 and returning here to meet Lafayette College on April 8.

Pitchers Demand Most Attention.

At present the Washington and Lee coaching staff is seriously interested in getting the pitching department into shape for the season's grind. The same problem that confronted the Generals last year, the lack of pitching material, appears off-hand to be cropping up again this year.

Duval Radford, and Tom Atwood, only veeran moundsmen from last year's squad are being carefully groomed. In addition Capt. Leigh Williams, regular first baseman, who took his turn on the hill last year will undoubtedly be called on again to bear his burden of the hurling assignment.

Seek Tri-State League Title.

Williams is being counted on to use his baffling side-arm delivery to advantage this year, as the Generals are intent on securing honors in the Tri-State League composed of the Southern Conference members of Virginia, North Carolina, N. C. State, Maryland, V. P. I., V. M. I. and W & L.

In Schucart and Annin, transfers to the university, who were ineligible for competition last year, the Blue and White has two prospective pitchers. Beverly Wilson, freshman first-sacker of last year, and Bud Noyes, the lone southpaw, complete the pitching staff.

14 Ball Games Listed By Georgetown Prep

Fourteen games, including contests with every public high school nine except Business, have been scheduled for the Georgetown Prep baseball team which will begin its season one week from today against Devitt Prep at the Garrett Park Field.

Twenty-eight men, including nine letter performers of last year are at present going through the paces under Coach Eddie Brooks. Robinson, O'Brien and Koch, outfielders; Moore, Sullivan and Walsh, infielders; Ragland and Parton, catchers, and O'Neill and Graham, pitchers, are at present the most likely looking group. The schedule follows:

April 2—Devitt at home.
April 4—Western at home.
April 10—Eastern away.
April 14—Charlotte Hall at home.
April 30—Devitt at home.
May 1—Tech at home.
May 5—Gonzaga away.
May 7—Central away.
May 8—St. Alban's at home.
May 17—Swavely away.
May 21—Central at home.
May 23—Gonzaga at home.
May 24—Charlotte Hall away.
May 28—Eastern at home.

Diamonds, Watches, Jewelry
ROSSLYN LOAN CO.
End Key Bridge Rosslyn, Va.
S. F. Cooper, Mgr., formerly with H. K. Fulton. ROSSLYN CAR TO DOOR.

MILDNESS PLUS
Mildness means enjoyment only when the cigar has a pleasing character as well.
El Producto's uncopyable blend produces a mild, yet distinctive character that gives real enjoyment—and gives it all the time.
MILD
EL PRODUCTO
for real enjoyment

Distributor
DANIEL LOUGHRAN CO., INC.,
1311 H St. NW., Washington, D. C.
G. H. P. CIGAR CO., Inc.
Phila., Pa.

INDUSTRIALS' CLIMB MARKS STOCK SALES

Advances and Losses Are Evenly Mixed; Bears Rule at Close.

BETHLEHEM STEEL IS UP

New York, March 25 (A.P.).—Bulls ran headlong into a bear pit in today's stock market, in their blind haste to celebrate passage of the tariff bill by the Senate, and the more cheerful tone of reports from the steel trade.

A roaring bull market that delayed the ticker nearly an hour delevoped in the early hours of the session, but the late ticker gave the bears their chance. Boardroom traders are still a little jumpy after the tryin; experiences of comparatively recent months, and with operations obscured by the late ticker, they had only to hear reports from the floor that a few issues were selling off to be stampeded into taking their profits.

Closing quotations displayed a fairly even mixture of gains and losses. The price index of 50 representative industrials closed a shade higher, recording a new high for 1930, but this was more than offset by a drop exceeding 2 points in the price index of 20 utilities. Trading tapered off considerably on the decline, but total sales aggregated 4,526,050, about 100,000 below the year's record.

Credit Rates Decline.

Credit conditions eased a little, call money sagging to 3½ per cent after renewing at 4. Bankers' acceptance rates, however, were substantially increased, dealers finding that the reductions of last week had been a little too drastic. Bankers felt that conditions promised a plentiful supply of call money at reasonable rates for some time to come, but the firmer tone in bankers' acceptances, together with continued strength in sterling exchange, made it seem less likely that the Federal Reserve Bank will again follow the action of the Bank of England in reducing its rate.

F. W. Dodge's weekly building contract statistics were the most cheerful in a long time, showing a total volume of construction contracted during the week ended last Friday 29 per cent above the total of the previous week, and nearly as much above the like week of last year. Reports from the steel trade indicated that United States Steel was maintaining operations at 80 per cent of capacity this week, the first week in three that operations have not been curtailed. Operations of other steel companies, in the aggregate, declined only slightly. Estimates of crude oil production for last week indicate continued success in curtailment.

The early bull movement carried about 100 issues to new high levels for the year, including such issues as United States Steel, American Can, Eastman Kodak and American Telephone. Several issues presented isolated points of strength during the late selling, including Standard of New Jersey, Bethlehem Steel, Colorado Fuel & Iron, Air Reduction, and A. M. Byers, which closed 2 to 6 points higher, and close to their best levels of the day.

Western Union Slumps.

Vanadium shot up 5 points, then dropped 10 from the top. Western Union dropped 12 points to a new 1930 low at 177, in response to the annual report, indicating a reduction in earnings this year. U. S. Steel closed off 2 points, and Pacific Lighting, Pacific Gas, J. I. Case, Underwood Elliott, Auburn, Goodyear, Standard Gas and Macy lost 2 to 3 points.

The selling movement reflected in part an increasing cautiousness in the tone of commission house advices. There has been a growing feeling among conservative observers that the advance has been proceeding too rapidly.

Commodities likewise turned downward. Wheat futures lost about 1 to 2 points, reflecting bearish foreign and domestic crop reports, and corn lost about half as much. The cotton market was somewhat unsettled, futures price closing irregular.

Sterling cables touched $4.87, up ⅛-cent, and the highest since early January.

CHICAGO GRAIN.

Chicago, March 25 (A.P.).—Wheat prices suffered material setbacks today as a result of free selling and general slackening of demand. Snow falls throughout a large part of domestic winter wheat territory were taken as presaging an increased crop and much attention was given to announcement that world shipments of wheat have been reduced to the smallest total of any week since 1925. Forecasts that spring wheat acreage in the United States and Canada would be curtailed respectively 10 and 6 per cent were current, but as an offset to bearish factors, had little or no success.

Chicago closing prices were weak, ½ to 2¾ cents a bushel lower than yesterday's finish. Corn closed ½ to 1½ cents down, Oats ⅜ to ⅝ cent off, and provisions varying from 2 cents decline to an equal advance.

Persistent selling pressure that was manifest in wheat from the beginning widened out into something akin to a stop-loss flurry before trading was at an end. Relatively slow response which European quotations today made to advances yesterday on this side of the Atlantic did much to stimulate bearish sentiment here, and it was generally considered that the widespread heavy snows would be likely to benefit winter wheat by affording needed moisture, as well as protection against cold. Meanwhile, export purchases of North American wheat amounted to only about 450,000 bushels, and this total was presumed to be altogether Canadian-grown.

Active buying support from Farm Board allies came into play in the wheat pit after price downturns apparently threatened to become acute. The buying on the part of the Government-sponsored agencies did a good deal to steady the May deliver, but was comparatively ineffective as to the new crop months, July and September. Explicit notice that the Wheat Stabilization Corporation, an auxiliary of the Farm Board, did not contemplate shipping any unsold wheat to European markets was also helpful in upholding the May price, and apparently tended likewise to give more firmness to the Liverpool market today at the last. Buying of Chicago new crop futures deliveries was at low ebb, however, toward the close, which was at virtually the day's bottom level, with optimistic crop reports from Texas a particular bearish influence.

Corn and oats gave way with wheat.

Provisions were steadied by upturns in the value of hogs.

Closing indemnities: Wheat, May, 1.04¾, 1.10¼-⅜; July, 1.02⅝-¾, 1.07⅞; September, 1.04¼, 1.08¾. Corn, May, 82¾-⅞, 85-85½; July, 83¾-⅞, 86¼-⅜; September, 84⅛-84¼, 86⅝.

Cash grain:

WHEAT—No. 3 yellow hard, 1.03½.

CORN—No. 2 yellow, 85; No. 4, white, 81.

OATS—No. 2 white, 44½; No. 3, white, 43¼@43½.

RYE—No sales.

BARLEY—Quotable range, 56@60.

GRAIN AND PROVISIONS FUTURES:

	High.	Low.	Close.
Wheat—			
March	....	....	1.05
May	1.11	1.08⅜	1.08⅜
July	1.08¼	1.05½	1.05½
September	1.10½	1.07⅛	1.07⅛
Corn—			
March	82⅞	82	82
May	85⅛	84⅜	84⅜
July	87½	85⅜	85½
September	87¾	85½	85¾
Oats—			
March	43½	42⅞	42⅞
May	44⅜	43⅜	43⅜
July	43⅞	43¼	43¼
September	43⅜	42½	42½
Rye—			
March	61¼	60½	60½
May	63⅜	61⅜	61⅜
July	68⅜	66⅜	66⅜
September	72⅜	70⅞	70⅞
Lard—			
March	....	....	10.10
May	10.27	10.27	10.25
July	10.50	10.47	10.47
No ribs.			
Bellies—			
May	....	....	13.12
July	....	....	13.22

NEW YORK MONEY MARKET.

New York, March 25 (A.P.).—Call money easier; high, 4; low, 3½; ruling rate, 4; close, 3½. Time loans steady; 30 days, 3¾; 60 days, 3¾@4; 6 months, 4@4¼. Prime commercial paper, 3¾@4. Bankers' acceptances firmer; 30 days, 2¾@2⅝; 60-90 days, 2⅞@2¾; 4 months, 2⅞@2¾; 4 to 6 months, 3@2⅞. Bar silver, 42½. Mexican dollars, 31½.

NEW YORK STOCK EXCHANGE TRANSACTIONS OF YESTERDAY

Sales in hundreds.		High	Low	Last	Chg.	Bid
	A					
26	Abitibi Power & Paper	33⅞	32	33⅜	— ⅝	33⅛
2	Abitibi Power & Paper pf (6)	84	83⅝	83⅝	— 1⅜	84
98	Adams Express (1.60)	33⅝	33⅛	33⅛		33⅛
3	Adams Mills (2)	27⅞	27¼	27⅞	— ⅛	26¾
18	Advance Rumely	20½	18¾	19	— 1	19
6	Advance Rumely pf	39	38⅝	39	+ ½	36
11	Ahumada Lead	¾	¾	¾		¾
187	Air Reduction (3)	146⅝	140⅛	146	+ 6	144½
21	Air Way El App (2½)	35¾	34½	35	— ¾	35
30	Ajax Rubber	2⅛	2	2	— ⅜	2
28	Alaska Juneau	7¾	7½	7⅝		7⅝
2	Albany P Wrap Pap	14⅛	14	14⅛		13½
163	Alleghany	32¼	31⅛	31½	— ½	31½
2	Alleghany pf (5½)	104½	104½	104½		104
1	Alleghany pf xw (5½)	93¼	93¼	93¼	+ ¼	92¼
4	Alleghany cp pf wi (5½)	99½	99⅜	99⅜		99⅜
9	Al Chem & Dye (6a)	287	282	285	+ 4½	285
65	Allis Chal Mfg (3)	65⅛	64⅜	64⅝	— ⅛	64¾
10	Alpha Port Cement (3) XD	36¾	35⅛	36¾	+ 1¾	36¾
1	Amal Leather	2⅞	2⅞	2⅞		2⅞
77	Amerada (2)	25⅞	25	25¼	+ ½	25
5	Am Agri Chem	8	7¾	7¾	— ½	7¾
4	Am Agri Chem pf	32	31¼	31¼	— 1½	31
18	Am Bank Note (2)	96⅞	94	94	— 1½	93¾
10	Am Beet Sugar	9⅞	9	9	+ ½	9
9	Am Bosch Magneto	53¼	51	52	— 1⅜	52
3	Am Brake Shoe (2.40)	53¾	53	53	— 1	52
19	Am Brown Bov El	15½	14¾	15	— ¼	14¾
10	Am Brown Bov pf (7) AS	72	72	72	+ 2	70
360	Am Can (4)	151⅛	147⅝	147⅞	+ ½	147¾
6	Am Car & Fdy (6)	68⅞	67¼	68½	+ 1	68
3	Am Car & Fdy pf (7)	111½	111	111½	+ ½	111
2	Am Chain pf (7)	99	99	99		97
3	Am Chicle (2½b)	49	48	48	— ¾	47⅛
34	Am Com Alcohol (1.60a)	24¾	23¾	24½	+ 1	24
9	Amer European	48	47¼	47¼	— ¾	47¼
57	Am & Fgn Power	88⅝	86¾	87¾		87½
2	Am & F P 2d 7% pf	98	98	98	+ 1	97
14	Am Hawaiian S S (2)	31⅝	30¾	31⅜	+ ⅜	30¾
7	Am Home Prod (4.20)	67¾	67	67¾	+ ¾	67
24	Am Ice (4b)	41⅝	40¾	41⅛	+ ⅛	40⅝
43	Am Internat (2)	48	47⅛	47⅛	— ½	47⅛
1	Am-La France & Foam	2¼	2⅛	2⅛		2⅜
60	Am-La France pf AS	33	32¾	33		32
23	Am Loco (8)	83¾	82	82⅛	— ⅞	82
1	Am Loco pf (7)	112	112	112	— ½	111
31	Am Metal (3)	46¾	45⅜	46¼	+ ¼	46¼
3	Am Metal 6% pf (6)	115½	115½	115½	+ ¼	112
60	Am Nat Gas pf (7) AS	87	86	87	+ ½	86
10	Am Piano	⅝	⅝	⅝		½
78	Am Pow & L (1a)	114	111⅝	111⅝	+ ⅜	111½
2	Am Pow & L 6% pf (6)	106½	106½	106½	— ½	105
2	Am P & L pf A stp (5)	88⅝	88	88⅝	+ ⅛	88
85	Am Rad Stand San (1½)	36	35¼	35¼	— ⅜	35⅛
47	Am Republics	37	34⅛	34⅛	+ ⅛	34
56	Am Rolling Mill (2)	92¾	91¾	91¾	— ⅜	91⅛
45	Am Rolling Mill rts	1⅛	1	1	— ⅛	1
2	Am Seating (2)	21	20½	20½	— 1¼	20¼
5	Am Ship & Com	1¾	1¾	1¾	— ⅛	1⅝
500	Am Shipbuilding (8) AS	94	90	93	+ 1	93
47	Am Smelt & Ref (4)	75⅞	74¼	74¼	— ⅞	74¼
165	Am Solv & Chem	20¾	19	20⅛	+ ⅛	20
4	Am Solv & Chem pf (3)	30⅞	30	30	— ⅛	30
22	Am Steel Fdrs (3)	50¾	49¼	49¼	— ¾	49¼
1	Am Stores (2)	48½	48⅛	48½	— 1	48
12	Am Sugar Ref (5)	69	67¼	69	+ 2½	68½
2	Am Sugar pf (7)	108	107⅜	108		107
4	Am Sumatra Tob	18½	18⅜	18½		17
70	Am Tel & Cable (5) AS	25	24½	24½	— 1⅜	25
145	Am Tel & Tel (9)	249⅜	246¼	246½	— ¼	246½
16	Am Tobacco (8)	237	234	237	+ 3	237
69	Am Tob B (8)	240¼	237	240¼	+ 2¾	240
2	Am Type Fdrs (8)	140	140	140	— 1½	138
30	Am Type Fdrs pf (7) AS	113	111½	111½	— 1½	110⅛
60	Am Wat Wks (1a)	110¾	109	109	— ¾	109
40	Am Woolen	15¾	15	15		15
23	Am Woolen pf	39¼	38	38⅞	+ 1⅛	38¾
16	Am Wtg Paper ctf	6¾	5¾	6	+ ¼	6⅛
2	Am Wtg Paper pf (4)	41	39½	41		40
8	Am Zinc Ld & Sm	14¾	14	14½		14
727	Anaconda Cop (7)	76⅛	74	75	+ 1	75
58	Anchor Cap (2.40)	49⅞	48⅞	49½	+ ⅞	49½
9	Andes Copper Min (3)	35⅜	33	35¾	+ 2½	33¼
5	Archer-Dan Mid (2)	25½	25⅜	25½	+ ¾	25
1	Armour of Del pf (7)	75	75	75		75
272	Armour of Ill A	7½	5⅞	7½	+ 1¾	7⅜
284	Armour of Ill B	3⅞	3	3⅞	+ ⅞	3¾
4	Armour of Ill pf (7)	59	58¾	59	+ 1	59
17	Arnold Const	10	9½	10	+ ¾	10
7	Asso Apparel Ind (4)	41⅛	40⅞	41	— ½	40¾
23	Asso Dry Gds (2½)	43⅜	42¼	42¼	— ½	42
2	Asso Dry Gds 2d pf (7)	95	95	95	— ¾	95
11	A T & S F (10)	237½	236	236½	— ¾	236
1	Atlantic Coast Line (10b)	175¼	175¼	175¼	+ ¼	175
1	Atl Gulf & W I pf (5)	64	64	64		63½
193	Atlantic Ref (2b)	49¼	48⅛	48½	— ⅛	48¼
29	Atlas Powder (4)	105	103¼	104⅜	+ ⅜	104¼
62	Atlas Stores (1a)	34¼	33	34	— ⅜	33¾
15	Auburn Auto (4a)	251½	247	248	— 2	247
2	Austin Nichols	4⅛	4⅛	4⅛		4⅜
1	Austin Nich pf	34½	34½	34½	— ½	31
31	Autosales	8⅞	7¾	8⅜	+ ⅞	8½
6	Autosales pf	21	19	20⅞	+ 1⅞	20
16	Auto Strop Raz A (3)	51⅜	50⅛	51⅛	+ 1⅛	51⅛
200	Aviation Corp	8⅛	7⅞	8	+ ¼	7⅞
	B					
22	Baldwin Loco (1¾)	34⅜	34⅛	34¼		34¼
10	Baldwin Loco pf (7) AS	114½	114½	114½	+ 2½	113
17	Balt & Ohio (7)	120¼	119½	119½	— ¼	119⅛
3	Balt & Ohio pf (4)	82¾	81¾	81½	— 1¼	81½
72	Bangor & Aroo (3½)	82	80⅝	81⅜	+ 1¼	81¼
10	Bangor & Aroos pf (7) AS	110¾	110¾	110¾	— ⅛	110¼
100	Barker Bros (2) AS	19	19	19	— ⅛	18⅛
2	Barnet Leather	4	4	4	+ ½	2¾
265	Barnsdall A (2)	29½	28⅝	29	+ ½	28⅞
7	Beacon Oil	15⅜	15⅛	15⅜	+ ⅛	15
2	Beatrice Creamery (4)	81¾	81½	81⅝	+ 1⅛	80⅛
1	Belding Heminway	5½	5½	5½		5½
1	Belg N Ry ptc pf (5.49)	83⅛	83⅛	83⅛	— ⅜	83⅝
322	Bendix Aviation (2)	50⅞	49⅜	49⅞	+ 1	49⅝
98	Best & Co (2)	45⅜	42¼	45⅜	+ 3½	45⅜
1394	Bethlehem Steel (6)	107½	104½	107⅛	+ 2⅞	107⅛
3	Beth Steel 7% pf (7)	133½	133	133½	— ⅜	133
5	Bohn Alum (3)	58¼	57½	57½	— ¼	57½
1	Bon Ami (4)	72½	72½	72½	+ ½	72
56	Booth Fisheries	4⅛	4	4⅛	+ ⅜	3¾
2	Booth Fish 1st pf	26	25½	25½	+ 1¼	23
964	Borden (3a)	76½	75¼	75⅞	— ¼	75⅞
66	Borg-Warner (4)	48	46¾	47⅛	+ ⅜	47¼
2	Botany Con Mill A	4½	4⅛	4½	+ ¼	4½
601	Briggs Mfg	20⅞	19⅜	20⅛	+ ⅝	20
50	Brockway Motor	18⅜	17⅝	18	— ½	17⅞
6	Bklyn-Manh Trans (4)	74¾	74¼	74½	— ½	74¼
9	Bklyn Union Gas (5)	166½	162½	162½	— 4	162½
107	Brunswick Balke	24¾	21½	24⅜	+ 2½	24⅜
7	Bruns Term & Ry	19¼	18⅝	18¾	— ¼	18¾
19	Bucyrus-Erie (1)	31⅝	30¾	31⅜	— ⅜	30
12	Bucy-Erie cvt pf (2½)	43	42⅝	42⅝	— ¼	42½
20	Bucy-Erie 7% pf (7) AS	112	112	112	+ ½	112
45	Budd Mfg (1)	13¼	12⅝	13		12¾
13	Budd Wheel (1)	12⅞	12⅝	12⅝	— ⅛	12⅝
168	Bullard Co (1.60)	66½	59¾	65	+ 5¾	65
28	Bulova Watch (3)	36⅝	36	36¼	+ ⅜	36⅛
3	Burns Bros A (8)	104	104	104	— ¼	102
1	Burns Bros B	25⅛	25⅛	25⅛	— ½	25
14	Burroughs Ad Mch (1)	49¾	48⅛	48¼	— 1⅛	48⅛
12	Bush Term (2½)	42½	42½	42½		42½
100	Bush Term Bldg pf (7) AS	113¾	113¾	113¾	+ 1½	113
1	Butte Cop & Zinc	3½	3½	3½	— ⅛	3½
1	Butte & Sup Min (2)	3¾	3¾	3¾	+ ¼	3½
385	Byers Co	106¾	101	105	+ 5⅛	104¾
	C					
6	Calif Pack (4)	73⅞	73⅜	73⅜	+ ¾	73
2	Callahan Zinc Ld	1⅜	1¼	1¼	— ⅛	1¼
8	Calumet & Arizona (6)	84	83⅝	84	+ ½	84
7	Calumet & Hecla (4)	29⅜	28⅝	29	+ ⅜	28¾
110	Campbell Wyant (2)	30	28	28	— ¼	28
34	Canada Dry G Ale (5)	74¾	73⅝	73⅝	— ⅝	73½
9	Canadian Pac (10)	208¼	207	208⅛	+ 1⅜	208
5	Cannon Mills (2.80)	31⅞	31⅛	31½		31
2	Capital Admin A	25½	25½	25½	— ¼	25
1	Capital Adm pf A (3)	40	40	40		39
30	Caro Cl & O stp (5) AS	100	100	100	— ¾	95¼
29	Case (J I) (6)	279¾	274½	276	— 2¾	274
20	Case (J I) pf (7) AS	132	132	132	+ 2	132
26	Caterpillar Tr (3¼b)	74½	73¾	74¼	— ¼	74⅛
2	Cavanagh Dobbs	10	10	10		9½
19	Celotex Co (3)	54¾	53¼	53⅝	+ ¼	53½
1	Central Aguirre (1½)	28	28	28	— ⅞	27½
18	Central Alloy St (2)	33	32¼	32¾	+ ¾	32¾
10	Century Alloy St ctfs	33	32½	32¾	+ ⅜	32⅝
20	Cent Alloy St pf ctfs AS	109⅛	109⅛	109⅛	+ ⅞	109⅛
1	Century Rib Mills	7⅛	7⅛	7⅛	+ ⅛	5½
14	Cerro de Pasco (6)	63½	62¾	63½	+ ½	63½
9	Certain-teed	13¼	13	13¼	— ¼	12⅞
332	Checker Cab (4.20)	62¾	60⅝	62¼	+ 2¼	62¼
5	Chesapeake & Ohio (10)	233½	232¼	232¼	— 1	232¼
20	Chesapeake Corp (3)	75⅝	75	75	— ¼	75¼
38	Chic & Alton	7⅜	7⅛	7¼		7
17	Chic & Alton pf	8½	8	8	— ⅛	8
6	Chi & E Ill	27	26	27	+ 1⅞	24
31	Chic & E Ill pf	52	49½	51½	+ 2½	51
2	Chic Gt Western	14	13⅞	13⅞	— ⅛	13¾
2	Chic Gt West pf	38½	38½	38½	+ ⅜	38⅜
45	Chi. Mil. St P & Pac	24½	23⅜	24	+ ¾	23½
51	Chi. M. St P & Pac pf	42¼	41½	41⅝	+ ¼	41½
6	Chic & Nor West (5)	86⅞	86¾	86¾	+ ⅞	86
17	Chic Pneu Tool	35⅞	35	35	— 1	35
4	Chic Pneu T pf (3½)	55½	55¼	55½		55½
2	Chic, Rk Is & Pac (7)	122⅞	122¾	122¾	+ ¾	120
18	Chi. R I & Pac rts	1⅞	1⅞	1⅞	— ⅛	1⅞
20	Chic Yell Cab (3) AS	30	30	30		29
1	Chickasha Cot Oil (3)	25½	25½	25½	+ ¼	25¼
41	Childs Co (2.40)	65⅞	64½	65	+ 1	64
240	Chrysler (3)	40	38½	39	— 1	38⅞
1	City Ice & Fuel (3.60a)	45	45	45	+ ½	45
11	City Stores (1)	8½	8¼	8½		8¼
1	Clark Equip (3)	36½	36½	36½	— ⅜	35
36	Coca Cola (6)	174¼	171¼	173	+ ⅛	173
8	Coca Cola A (3)	50½	50½	50½	+ ½	50¼
1	Colgate Palmolive Co	60	60	60		60
10	Collins & Aikman	30¼	29½	29½	— 1	29
1	Collins & Aikman pf (7)	85¼	85¼	85¼	+ 2	85½
196	Colorado Fuel & Ir (2)	67¼	64⅜	67⅛	+ 4⅛	67
402	Colum Gas & El (2)	96½	94⅜	95⅜	+ 1¼	95⅝
1	Col Gas & El pf A (6)	109	109	109	— ¾	109
1	Col Gas & El pf B (5)	98	98	98		98
220	Columbia Grapho (.87)	28¾	27½	27⅝	— ⅝	27½
73	Columbia Carbon (6b)	187¾	185	187	+ 1	187
65	Commercial Credit (2)	39⅝	38½	38⅞	— ¼	38¼
2	Com Credit "A" (3)	42¾	42¾	42¾		42
230	Com C 6½% pf w w 6½ AS	90	90	90	+ 1	90
240	Com Credit 7% pf (1¾) AS	24½	24¼	24½	+ ½	23¾
42	Com Invest Trust (1.60a)	50¾	50	50		49¾
9	Com Inv Trust war	21	21	21	— ⅛	20
3	Com Inv Tr 6½% pf (6½)	100	100	100		100
1089	Commercial Solv (1a)	34½	33	34½	+ 1⅞	34⅜
372	Com'wealth South (.60)	17	16¾	16¾	— ⅛	16¾
13	Com'wlth South pf (6)	101⅛	100⅝	100⅞	— ⅛	100⅝
7	Conde Nast Pub (2)	53½	53	53½	+ 1	53
120	Congoleum Nairn	19⅜	18½	18¾	— ¾	18⅞
1	Conley Tin F stp	⅞	⅞	⅞		
4	Consol Cigar (7)	57½	56¾	57½	+ 1	56
100	Consol Cig 6½% pf 6½ AS	80	79¾	80	+ 1	79½
14	Cons Film Ind (2)	24⅛	23⅞	23⅞	— ⅜	23⅞
156	Cons Film Ind rts	¾	½	½		½
37	Cons Film Ind pf (2)	24⅞	24⅛	24⅜	— ⅛	24¼
244	Consol Gas (4)	121¼	120	120	— 1	120
1	Consol Gas pf (5)	102⅞	102⅞	102⅞	— ⅛	102¾
1	Consol Textile	1¼	1¼	1¼	— ⅛	1⅜
7	Container A (1.20)	19¼	18½	18½	— ¾	18⅝
6	Container B AS	7¾	7½	7⅝	— ⅛	7
62	Cont Baking A	44⅜	42⅜	42⅝	— 1⅝	42⅝
77	Cont Bak B	6½	6⅜	6½	+ ¼	6⅜
5	Cont Baking pf (8)	90	89¼	90	+ 1¼	89
80	Continental Can (2½)	69⅛	68½	68½	+ ¼	68½
23	Cont Diam Fibre (3)	29	28⅜	28⅝	+ ¼	28
32	Continental Ins (2.40)	70	69⅝	70	+ ½	69⅝
28	Continen Mot	7	6¾	6⅞	+ ⅛	6¾
211	Contin Oil of Del	27⅜	26¼	26½	— ¼	26¼
72	Contin Shares (1)	37⅝	36⅛	36½	+ ¼	36⅜
54	Corn Products (3¾b)	97	95	95⅞	— ⅛	95¾
10	Corn Products pf (7) AS	146½	146½	146½		146⅛
165	Coty (2a)	32¾	31⅞	32⅛	+ ⅜	32
19	Cream of Wheat (2)	34¾	34⅜	34¾		34⅜
8	Crex Carpet	21½	21	21⅛	+ ⅛	21
2	Crosley Radio (1)	18	18	18	+ ⅛	17¾
3	Crown Zellerbach (1)	17⅞	17½	17½	— ⅜	17
6	Crown Cork	56⅝	56⅛	56⅛	— ⅜	56⅛
45	Crucible Steel (5)	93⅝	89⅛	89⅛	— 3⅜	89
10	Crucible Steel pf (7) AS	114½	114½	114½	— ½	113
6	Cuba Cane Sugar	1	1	1		1
5	Cuba Cane Prod	4	4	4		3⅛
9	Cuba Co	15	14½	14½	— ⅜	14½
110	Cuba R R pf (6) AS	70	66¼	66¼	— 1¾	66
4	Cuban Am Sugar	7⅛	7	7⅛	+ ⅛	6¾
30	Cuban Am Sugar pf AS	57½	57½	57½		57½
1	Cuban Dom Sugar	1⅜	1⅜	1⅜		1¼
6	Cudahy Pack (4)	45½	45¼	45½	+ ¼	45½
7	Curtis Pub. pf (7)	118⅝	118	118	— ¾	118
1318	Curtiss Wright	13½	12⅝	12⅞	+ ⅜	12¾
169	Curtiss Wright A	19⅝	18⅝	18⅝	+ ⅛	18⅝
23	Cutler-Hammer (3½)	85½	83¾	85½	+ 1	85¼
	D					
71	Davison Chemical	43¼	42	42⅜	+ ⅜	42⅜
2	Debenhams Sec (2.32f)	22	22	22	— 1	21
30	Deere, pf (7) AS	123	123	123		123

Sales in hundreds.		High	Low	Last	Chg.	Bid
15	Delaware & Hud (9)	178¾	176	176		174
1	Del, Lack & West (7b)	144½	144½	144½		144
8	Den, Rio Gr & W. pf	76	75½	76	+ ⅜	75½
730	Diamond Match (8) AS	189¾	183	185⅞	— 3⅞	183
1	Dome Mines (1)	8⅞	8⅞	8⅞	— ⅛	8¾
1	Dominion Stores (1.20)	20⅞	20⅞	20⅞	— ⅛	20
32	Drug, Inc (4)	85⅝	84	84	— ⅞	84
40	Duplan Silk pf (8) AS	100	100	100	— 2½	99⅛
88	Dupont de Nem (4)	139	137	137	+ ¼	137
20	Durham Hosiery pf AS	52	52	52	— 1	50
	E					
1	Eastern Roll Mill (1½)	22¼	22¼	22¼		22½
88	Eastman Kodak (8b)	244⅞	239½	239½	— 1⅜	239½
6	Eaton Axle & Spr (3)	34⅛	34⅜	34⅜	— ⅛	34⅛
2	Eitingon Schild	7	7	7	— ½	7
1	Eitingon Schild pf (6½)	53⅝	53⅜	53⅜	— ¼	54
59	Elec Auto Lite (6)	106⅞	106	106	— ⅜	106
3	Electric Boat	6¼	5⅝	6¼	— ⅛	6
335	El Pow & Lgt (1)	80½	79	79	— ¾	79
5	El Pow & Lt pf (7)	111	110	111		110
2	Elk Horn Coal	5½	5⅜	5⅜	— ⅛	4½
170	Elk Horn Coal pf AS	12	11¼	11¼	+ ¼	10⅛
1	Emerson Brant A	5	5	5		4¾
37	Engineers Pub Ser (1a)	58⅝	57¼	57½	+ ¾	57¾
4	Eng P S 5% pf (5)	102	100¾	102	+ 1½	101
1	Eng P S 5½% pf (5½)	98⅝	98⅝	98⅝	+ ⅝	98¼
28	Eng Pub Serv ctfs	58¼	57¾	57¾	+ ¾	57¾
34	Erie R R	59¾	58⅝	58⅝	— 1	58½
1	Erie 1st pf (4)	66⅞	66⅞	66⅞	+ ⅛	66¼
9	Evans Auto Load (2.50)	23½	23	23	— ⅛	23⅛
	F					
1	Fairbanks Co	5¾	5¾	5¾	+ ½	5⅜
110	Fairbanks Co. pf AS	20	19⅝	20	+ ⅜	19⅝
1	Fairbanks Morse (3)	42½	42½	42½	+ ⅛	42½
1	Fashion Park As	17⅝	17⅝	17⅝	+ ⅜	17¼
10	Feder Lt & Tr. pf (6) AS	95	95	95		93½
6	Federal Wat Ser (2.40)	41⅛	40⅝	40⅞	+ ¼	40⅝
7	Fidel Ph Fire Ins (2.60)	83	82½	82¾	— ½	82½
500	Filenes pf (6½) AS	95	95	95		95
21	Firestone T & R (1.60)	28⅞	28⅛	28½	+ ¼	28⅜
3	Firestone T & R pf (6)	87⅛	86½	86⅞	— 1	86½
4	First Nat Stores (2½)	57⅛	56	56⅜	— 1⅛	56
14	Fisk Rubber	3⅞	3⅜	3⅜	— ⅛	3⅜
150	Fisk Rubber 1st pf AS	15⅝	15⅝	15⅝	+ ⅜	15⅛
1	Florsheim Shoe A (3)	51	51	51	— 1⅞	51
64	Follansbee (3)	50⅞	48⅞	49⅛	+ ¼	49⅜
135	Foster Wheeler (2)	86	82	83		82¾
7	Foundation	25½	25	25	+ 1¼	23⅛
415	Fox Film A (4)	30⅞	28¼	29¼	— ¼	29
150	Fox rts	4¼	3⅜	3⅞		3⅞
58	Fox deb rts	⅛	⅛	⅛		⅛
30	Franklin Simon pf (7) AS	99	99	99	+ 3	98
124	Freeport Texas (4)	47⅛	46½	47⅛	+ 1¼	47¼
	G					
1	Gabriel Snub A	8⅝	8⅜	8⅜	— ⅛	8¼
2	Gardner Motor	5⅞	5⅜	5⅜		5⅜
6	Gen Am Invest	15⅛	14⅞	14⅞		14¾
1	Gen Am Invest pf (6)	100	100	100		100
59	General Am Tank (4a)	106⅜	105	105⅛	+ ⅛	105⅛
229	General Asphalt (4)	70⅜	68	68⅜	+ ⅜	68½
15	General Bronze (2)	33½	32⅞	33¼	+ ⅛	32½
5	General Cable	30½	29⅝	30		29½
7	General Cable A (4)	70	69	70	+ 1	69½
11	General Cigar (4)	60	59½	60	+ ½	59½
611	General Elec (1.60)	78½	77⅜	78	+ 1¼	77¾
28	General Elec spl (.60)	11⅝	11½	11½		11½
138	General Foods (3)	49	47½	48⅛	— 1¼	48
10	General Gas & El A (2b)	71⅞	71	71	+ ¼	71
88	Gen Gas & El A new	14½	14¼	14½	+ ¼	14¼
7	General Ital Edison (2.61b)	41¾	41½	41½		41
8	General Mills (3)	49¾	48½	49	— 1	49
399	General Mot (3.30f)	48⅝	47⅝	47¾	— ¼	47⅝
1	Gen Mot 7% pf (7)	125	125	125		125
3	Gen Outdoor Adv (2)	15⅞	15½	15½	— ⅛	15⅞
13	Gen Pub Serv (6j)	44⅜	42¾	43⅞	— ⅛	43¼
104	Gen Railway Sig (5)	103½	101⅝	101⅞	+ 1⅞	101¾
84	Gen Refractories (4¼b)	84⅝	82¾	83	+ ⅛	83
118	Gen Thea Equip	45½	44¼	44⅞	— ⅛	44¾
217	Gillette Saf Raz (5a)	88⅝	86⅝	87¼	— ⅛	87⅛
139	Gimbel Bros	18⅝	17⅝	18⅛	+ ⅜	18⅛
2	Gimbel pf (7)	78	77½	78	+ 2	76¼
36	Glidden Co (2a)	37	36	36	— 1⅛	36
10	Gobel, Adolph	17½	17	17	— ⅛	17¼
191	Gold Dust (2½)	42⅜	41⅛	41¼	— 1¼	41⅛
155	Goodrich (B F) (4)	58½	55⅞	57	+ 2	56¾
1	Goodrich (B F) pf (7)	104	104	104		104½
44	Goodyear T & R (5)	96⅜	94	94	— 1⅞	94
2	Goodyear T 1st pf (7)	102	101½	102	+ 1½	101
10	Gotham Silk Hos (2½)	26⅜	26	26⅛	— ⅛	25¾
100	Gotham Silk Hos pf (7) AS	82	82	82		75
18	Graham Paige Mot	10¼	10	10		9¾
14	Con Mining (8)	57½	57	57½	+ ½	57½
16	Grand Silver Stores (1)	50	49	49	— 1	48½
4	Grand Union	19	18⅝	18⅝	— ⅜	18½
1	Grand Union pf (3)	42½	42½	42½		42½
16	Granite City Steel (4)	43	42	42⅜	+ 1⅜	42¼
3	Grant (W T) (1)	34½	34⅛	34⅛	— ⅛	34
2	Great Northern Ry pf (5)	100⅞	100⅜	100¾	— ⅛	100½
1	Great Nor Ry pf ctf (5)	96⅛	96⅛	96⅛	+ ⅜	96¼
60	Great Nor Ir Ore ctf (3¼b)	25⅜	24½	24½	— ⅝	24⅛
28	Great West Sugar (2.80)	33⅝	32	33⅛	+ 1¼	32⅞
10	Great West Sugar pf (7) AS	118	118	118	+ ½	118
78	Grigsby Grunow	18⅛	17⅝	17⅝	— ⅜	17½
18	Gulf Mobile & Northern	43⅜	41¾	42⅜	+ ⅜	42¼
34	Gulf States Steel (4)	74⅞	72	72	— ⅜	71⅝
	H					
214	Hahn Dept Stores	20	18⅞	19¼		19
2	Hahn Dept Stores pf (6½)	84	83⅝	84	+ ½	83
40	Hall Printing (1a)	31¾	30	30¾		30¼
50	Hanna Co 1st pf (7) AS	128	128	128		127
120	Hanna Co pf new (7) AS	92	92	92		92
30	Harbison Walker (2¼b) AS	59½	59⅛	59½	— ½	59
2	Hartman A	22⅞	22¾	22⅞		22⅝
4	Hartman B (1.20)	17⅛	16½	17⅛		17
1	Hawaiian Pine (2)	59	59	59		58½
112	Hayes Body	10¾	10	10¾	+ 1	10⅝
1	Helme (G W) (5)	83⅛	83½	83½	— ⅛	83
1	Hercules Motor (1.80)	25½	25½	25½		25¼
104	Hershey Chocolate (5)	107⅝	105	106⅜		105
22	Hershey Choc cvt pf (5b)	106⅞	106	106½	+ ⅝	106
2	Hershey Choc pr pf (6)	106¼	106¼	106¼	+ ¼	106⅛
1	Homestake Mining (6)	77	77	77	— 2	77
59	Houdaille-Hersh B (2)	27	26½	26¾	+ ½	26¾
5	Household Fin pf (3.12½b)	54¼	53½	53¾	+ ½	53½
11	Household Prod (4b)	60⅛	60⅛	60⅛	+ ⅛	59½
236	Houston Oil	103⅝	98½	101	+ 2	100
16	Howe Sound Co (4)	39⅞	39	39½	+ ½	39
54	Hudson & Manhattan (3½)	53⅝	51	51¾	— 1⅛	51½
40	Hudson Motor Car (5)	57⅜	56	56	— 1	56
33	Hupp Motor Car (2a)	22¼	21⅝	21⅝	— ⅜	21⅝
	I					
4	Illinois Central (7)	130	129¾	129¾	+ ⅛	129½
41	Independent Oil & Gas (2)	27¾	27¼	27½	+ ⅛	27½
129	Indian Motorcycle	14⅞	13½	13½	— ⅝	13⅝
240	Indian Refining	27	25	25⅛	— 1¼	25¼
229	Indian Refining ctfs	26	23⅛	24	— 1⅝	24
10	Inland Steel (4)	94¾	94	94¾	+ 1⅜	94
23	Inspiration Copper (4)	28⅞	28⅜	28¾	+ ⅜	28⅝
6	Insuranshares (.45)	17¼	16⅞	17⅛	+ ⅛	17
72	Interboro Rapid Transit	37	33½	33⅛	— 3⅜	33⅛
2	Intercontinental Rubber	6½	6⅛	6½	— ¼	6¼
6	Interlake Iron (1)	26	25⅝	25⅝	— ⅜	25½
3	Int Agricultural	6	6	6	+ ¼	5⅛
6	Int Bus Mach (6a)	185¾	182	182	+ 4	180
19	Int Cement (4)	72⅜	71	71	— ½	71
480	Int Combust Eng	13⅛	11⅞	13	+ 2	12⅞
25	Int Comb Eng pf	74¼	71	73	+ 1	72¾
25	Int Harvester (2½)	95½	93	93	— 1½	93
28	Int Hydro Elec A (2j)	46⅜	45⅛	45¾	— ⅛	45¾
36	Int Match ptc pf (4) XD	83	80½	82	+ 1	82¾
2	Int Merc Mar ctfs (1)	28	28	28		27½
923	Int Nick Can (1)	43	41¼	41⅞	— ⅝	41¾
1	Int Paper 7% pf (7)	83	83	83	— 1¾	83
3	Int Pap & Pow A (2.40)	29	29	29	— 1	29
2	Int Pap & Pow B	19½	19¼	19¼	— ¼	19
14	Int Pap & Pow C	16⅜	16	16	— ¼	16
17	Int Pap & Pow pf (7)	84⅜	83¾	83¾	— ¼	83¾
1	Int Print Ink (3)	51½	51½	51½		51
10	Int Print Ink pf (6) AS	99	99	99	+ ½	98⅛
120	Int Ry C Am pf (5) AS	71	70	71	+ 1	71
60	Int Salt (6) AS	82⅞	81½	82⅞	— ⅛	81¼
2	Inter Shoe (3) AS	60	59⅜	59⅜	— ¼	59⅜
280	Int Tel & Tel (2)	64	62⅝	62¾	— 1	62⅝
486	Int Tel & Tel rts	1¾	1⅛	1⅜		1½
18	Interst Dept St (2)	30⅜	29½	29½	— 1	29¼
11	Investors Equity (2)	24⅞	24½	24⅞		24½
4	Island Creek Coal (4)	41	40	40	— ½	40
	J					
92	Johns-Manville (3) XD	132	130½	130¾	+ 1	130⅝
10	Jones & L Stl pf (7) AS	122	122	122		122
18	Jordan Motor Car	3¾	3½	3¾	+ ½	3½
	K					
4	Kan City Sou Ry (5)	81	80½	80½	— ½	80¾
3	Kan City Sou pf (4)	69½	69	69		69
4	Karstadt Rudolf (1.02)	12⅛	12	12⅛	+ ⅛	12⅛
6	Kaufmann Dept St (1½)	19¾	19⅛	19⅛	— ⅝	19
15	Kayser (J) (4)	38⅛	37	37⅝	— ½	37½
45	Kelly Springfield	5½	5	5	— ⅛	5
100	Kelly Spr 8% pf AS	37	36	37	+ 2⅛	36
10	Kelsey Hayes Wh (2)	31½	30⅝	30⅝	— ⅞	30⅝
550	Kelvinator	24¾	22⅞	23¼	— 1⅛	23
186	Kennecott Cop (5)	59¼	57½	58⅝	+ ¼	58⅝
3	Kimberly Clark (2½)	51⅞	51¾	51⅞	+ ¼	51½
3	Kinney (G R) (1)	26⅛	26⅛	26⅛	+ 1⅛	24
170	Kinney pf (8) AS	90⅞	90	90⅞	+ 1¾	90
97	Kolster Radio	5½	4⅝	5⅛	+ ⅞	5⅜
19	Kraft Phen Cheese (1½)	48	47½	47⅞	+ ½	47¾
4	Kresge (S S) (1.60)	32	31⅝	31⅞		31¾
1	Kresge Dept Stor	8½	8½	8½	— ½	7½
104	Kreuger & Toll (1.34)	31	30⅝	30¾		30⅝
24	Kroger Grocery (1a)	39⅞	39¼	39⅜	+ ⅛	39¼
	L					
1	Lago Oil & Trans	25⅛	25⅛	25⅛	— ⅜	25
46	Lambert (8)	107	105¼	106⅛	+ ⅛	106
57	Lee Rubber & Tire	11	9⅞	10⅞	+ 1⅜	10¼
6	Lehigh Port Cem (2½)	41	40⅞	40⅞		40½
20	Lehigh Port C pf (7) AS	108	108	108		104
30	Lehigh Val R R (3½)	82⅜	80	80	+ ½	80
1	Lehigh Val Coal	15	15	15		15
2	Lehigh Val Coal pf (3)	34⅞	34⅞	34⅞	— ⅛	32½
60	Lehman Corp	95	92⅝	93⅜	— 1⅜	93¼
2	Lehn & Fink Prod (3)	31¾	31¾	31¾	+ ⅝	31⅛
1	Libbey Owens Gl (1)	24½	24½	24½		24
6	Ligg & Myers Tob (5b)	110¾	110	110¾	— ¼	109
163	Ligg & Myers Tob B (5b)	111½	108¼	109½	— 1	109
5	Lima Locomotive	43¼	42¼	42¼		42
173	Liquid Carb (4)	80	76¾	77½	+ 1⅛	77⅝
64	Loew's Inc (3)	76¾	75	75		75
4	Loew's pf xw (6½)	92⅛	92	92	+ ¾	92
14	Loft Inc	4⅜	4¼	4⅜		4¼
5	Long Bell Lumb A	14	13½	13½		13
16	Loose Wiles Bis (2.70b)	65⅜	64½	64½	— ⅛	64¼
74	Lorillard (P)	26	25¼	25¼	— ⅛	25¼
7	Louisiana Oil Ref	10⅜	10	10	— ⅜	9⅞
17	Louis Gas & El A (1¾)	43½	43	43	— ¼	43
1	Louisv & Nash (7)	135	135	135		134¼
62	Ludlum Steel (2)	41¾	40⅞	40⅞	+ ⅜	40⅞
	M					
21	Mack Trucks (6)	85¾	84¾	84¾	— ¼	85
31	Macy (R H) (2)	149	145	145	— 2¼	145
6	Magma Cop (5)	51	50	50	— ½	50
8	Mallinson	11⅞	11	11	— 1⅛	11
120	Manati Sugar AS	5⅛	5	5	— ⅝	5
100	Manati Sugar pf AS	24½	24⅛	24⅛		23½
74	Manhattan El Sup	37	35½	37	+ 1¼	36¾
5	Manh Elev mod gtd (5)	37⅞	37	37	— 1½	36
1	Mark St Ry 2d pf	6¼	6¼	6¼	+ ¼	6¼
1	Marlin Rockwell (2½b)	52½	52½	52½	+ ¼	51¾
9	Marmon Motor (2)	27⅛	27	27	— ⅜	27
206	Mathieson Alkali (2)	49⅜	47⅝	48⅛	+ 1⅛	48½
91	Maytag (1.50)	22½	20⅛	22¼	+ 1¾	22⅛
4	Maytag 1st pf (6)	84¼	84	84¼	+ ¾	83½
10	Maytag pf w w (3)	40	38½	39⅞	+ 1⅜	39
2	McCall (2½)	43¾	43¾	43¾		43⅜
1	McCrory St B (2)	63	63	63	— 4	62
7	McIntyre Porc Min (1)	18	18	18		18
38	McKeesport Tin (4)	73¾	73	73	— ½	72⅝
12	McKesson & Rob (2)	31	30¼	30⅞	+ 1⅛	30
3	McKesson & Rob pf (3½)	46	46	46	+ 2¼	45
11	McLellan Stores	18⅞	17¾	17¾	— 1¼	17
5	McLellan Stores pf (6)	85	85	85	+ 3	85
6	Melville Shoe (2)	40	39	39½	+ ½	39¼
27	Mengel (2)	21⅞	19¾	21¼	+ 1¾	21
595	Mex Seab Oil	33¾	32	32¾		33
9	Miami Cop (4)	30½	30	30½	+ ½	30¼
23	Mich Steel (2½)	73⅜	72½	73¼	+ ⅜	72⅝
58	Mid-Contin Pet (2)	31⅞	30¾	30¾	— ½	30¾
4	Mid State Oil ctf	1⅞	1¾	1⅞	+ ⅛	1¾
4	Midland St (3) XD	47½	46⅜	46¾	+	46
7	Mid St 1st pf (8) XD	106	105½	106	+ ½	106
8	Miller Rubber	5⅛	4¾	5⅛	+ ⅜	5
1	Minn Honeywell (3½b)	73	73	73	— 1⅛	70
149	Minn Mol Imp	23	21⅛	21⅛	— ⅞	21⅛
1	Minn St P & S S M pf	54	54	54	— 1⅛	54
147	Mo Kan & T	62	61	61⅛	+ ⅜	61½
5	Mo K & T pf (7)	107⅝	107⅛	107½	— ⅛	107
1	Mo Pac pf (5)	140	140	140	— ¼	139½
11	Mohawk Cpt Mills (3)	25½	25⅛	25⅛	— ¼	25⅛
9	Monsanto Chem (1¼a)	56	53¾	53¾	— 2¼	53½
291	Montgomery Ward (3)	40¼	39½	39⅝	— ⅜	39½
63	Moon Motor Car	13⅞	13½	13⅞	+ ⅜	13¾
2	Morrell & Co (4.40)	67	67	67		66
8	Mother Lode (.40)	1⅞	1¾	1⅞		1¾
21	Moto Meter Gauge	6½	6⅜	6⅜		6¼

Sales in hundreds.		High	Low	Last	Chg.	Bid
4	Motor Wheel (3)	30½	30¼	30½	+ ⅜	30¼
10	Mullins Mfg	19⅝	19¼	19¼	+ ¼	18½
52	Murray Corp (2⅜j)	21⅞	21⅛	21⅛	+ ⅛	21⅛
12	Myers & Bro (2)	49½	48	49	— ⅝	48
	N					
38	Nash Motors (6)	47⅞	46⅜	46¾	— 1⅛	46⅛
80	Nash Chat & St L (8b) AS	132	131¾	132	+ 2	132
4	National Acme (1½)	24⅛	24⅛	24⅛	— ⅜	24
184	Nat Air Trans	23⅛	21⅞	22⅞	— ½	22
23	Nat Bellas Hess	11⅞	11	11⅛		11¼
26	Nat Biscuit (2.80)	90	88⅞	88⅞	— 1⅛	88⅞
115	Nat Cash Reg A (4b)	65⅛	64	65	+ 1	64¾
91	Nat Dairy Prod (2a)	52¼	51¼	51⅞	+ ⅛	51⅛
6	Nat Dept Stores	21	20½	21	+ ½	21
7	Nat Distill Prod (2)	35½	35	35½	+ ½	35
3	Nat Enam & Stamp (2)	29	28⅞	29	— ⅛	28½
2	Nat Lead (8b)	176	175	176	— 2½	174
80	Nat Lead pf A (7) AS	141½	141½	141½		141½
30	Nat Lead pf B (6) AS	118	118	118	+ ¼	117
111	Nat Pow & Lt (1)	46	44½	44⅞	— ⅜	44½
1	Nat Rad pf	6½	6½	6½	+ ⅜	6
13	Nat Rys Mex 2 pf	1⅛	1	1⅛		1
4	Nat Sup (5)	116	116	116	+ 1	116
5	Nat Surety (5)	96¼	95½	95½	— ¼	95
6	Nat Tea (2)	33	32½	32½	— ¼	32¼
75	Nevada Con Cop (3)	29⅜	28⅞	29		29
5	Newport Co A (3)	85	85	85	+ 5	81
115	Newton Steel (3)	56¾	54	55¾	+ 2¼	55½
4	N Y Air Br (3.60)	45	44⅜	44⅝	— ⅛	44⅝
47	New York Cen (8)	188½	187	187	— ⅛	187
1	N Y Chi & St L (6)	139	139	139	— 1	135
11	N Y Chi & St L pf (6)	110	109¾	110	+ ¼	109¾
2	N Y Dock	42	41	42	— ⅛	41
30	New York & Harlem (5) AS	290	284	290	+ 10	281
22	N Y New Hav & Htf (6)	126	124½	124½	— 1¼	124¼
5	N Y, N H & Htf pf (7)	134¼	134	134		132
1	N Y Ont & West	15⅛	15⅛	15⅛	— ⅛	14⅝
1	N Y Rys Corp pf	2½	2½	2½		2½
1	Norfolk & West (10)	259⅞	259⅞	259⅞	— ⅛	257
47	North American (10%j)	122	120¼	120⅞	— ⅛	120½
2	North American pf (3)	55½	55¼	55¼	— ⅛	55¼
3	North Am Edis pf (6)	104¼	104¼	104¼		104¼
4	North Ger Lloyd (3.41)	53½	53½	53½		53⅝
2	Northern Pacific (5)	93½	93½	93½	— ⅛	93⅝
1	Northern Pac ctf (5)	93½	93½	93½	+ ⅛	93
20	Northwestern Tel (3) AS	50	50	50		49
19	Norwalk Tire & R	2½	1⅞	2⅛	+ ⅛	2½
20	Norwalk T & R pf AS	13	13	13		13
	O					
10	Oil Well Supply	13¼	13	13	— ¼	12½
200	Oil Well Sup pf (7) AS	92½	90	92½	+ 4½	88
52	Oliver Farm	29⅜	28⅝	28⅝	— ⅛	28⅝
7	Oliver F conv par (3)	44⅜	43⅞	44	— ½	44
66	Omnibus	7½	6½	7⅝	+ ⅜	7⅛
50	Orpheum Circ pf (8) AS	81	81	81		81
15	Otis Elev New (2½)	78⅛	76⅞	77⅞	— ⅜	77
10	Otis Steel (2½)	35½	35½	35½		35
50	Outlet (4) AS	60⅛	60	60		60½
3	Owens Ill Glass (4a)	58½	58½	58½	— ½	58
	P					
2	Pacific Coast	15⅛	15	15		15
40	Pac Coast 2d pf AS	16	15	15	— 1⅛	14
75	Pacific Gas & El (2)	70⅞	69	69	— 1⅞	69
50	Pacific Light (3)	102	99⅜	99	— 3	99
82	Pac Lt rts	5⅛	4⅞	4⅞	— ⅜	4¾
6	Pacific Oil stubs	1⅛	1⅛	1⅛		1⅛
120	Pacific Tel & Tel (7) AS	148¼	145½	148¼	— ¼	144
450	Pac Tel & Tel rts AS	23⅛	21⅝	21⅝	— 1⅛	21½
253	Packard Motor (1)	23	22⅝	22⅞	— ⅛	22⅝
3	Pan-Am Pet B	55	55	55	— ⅛	55
6	Panhandle Pr & R	8¾	8½	8½	+ ⅛	8⅛
1	Panhandle Prod pf	51⅛	51⅛	51½	+ 1⅜	52
857	Param Fam Lasky (4)	75¾	74¾	75⅞	+ 1	75⅜
18	Park & Tilford (3a)	32⅛	32⅛	32⅛		31
9	Park Utah Mines	2⅞	2⅞	2⅞		2½
44	Parmelee Trans (1½)	22⅞	22	22	— ½	22
44	Pathe Exchange	5⅜	5⅛	5¼	+ ⅛	5⅛
11	Pathe Exch A	11½	11	11⅛	+ ⅞	11
11	Patino Min & Ent (3.89)	26⅛	24⅞	26⅛	+ 2	25
2	Peerless Motor	8⅜	8⅜	8⅜	+ ¼	8½
26	Penick & Ford	44	43⅛	43⅜	— ⅛	43⅜
19	Penney (J C) (3)	67	64	67	+ 3	66
12	Penney (J C) pf (6)	98	98	98	+ ½	98
19	Penn Dixie Cement	10⅞	10⅜	10⅜	— ⅛	10¼
2	Penn Dixie pf A	52	50⅛	52	— 3	50½
100	Penn R R (4)	84½	83¾	83⅝	— ¼	83⅜
8	Peoples Gas Chic (8)	317	309	317	+ 8	310
1	Pet Milk (1½)	18¾	18¾	18¾	— ¾	18⅛
11	Phelps Dodge (3)	43	42	42¼	— ¾	42
1	Phila Co 6% pf (3)	53⅛	53⅛	53⅛	— ¾	53
43	Phila Rdg C & Ir	17⅝	16¾	17	— ⅛	17
4	Philip Morris (1)	12⅞	12½	12½		12½
1	Phillips Jones (3)	24¾	24¾	24¾	+ ½	25
111	Phillips Petrol (2)	38⅞	38⅛	38¾	+ ⅜	38¼
1	Phoenix Hosiery	14	14	14	— 1½	13
1	Pierce-Arrow "A"	25⅞	25⅞	25⅞	+ ¾	25
12	Pierce Oil	2¼	2	2		2
1	Pierce Oil pf	37	37	37		36¼
90	Pierce Petrol	6	5¾	5⅞	— ⅛	5¾
5	Pillsbury Flour (2)	33¼	33	33	— ⅜	33⅛
5	Pirelli (3.14)	47½	47½	47½	— ⅜	47⅛
1	Pittsburgh Coal	61½	61½	61½	— ⅛	61¼
30	Pitt Ft W & Ch pf (7) AS	153	153	153	+ 1⅜	153
2	Pitt Screw & Bolt (1.40)	21⅜	21¼	21¼	— ⅛	21¼
37	Pittston Co new	22⅛	22	22⅛	+ ⅛	22
4	Poor & Co (2)	32¼	31⅜	31¾	— ⅛	31⅜
1	Porto Ric Am T A (7)	73	72	72	— ⅛	72
2	Porto Ric Am T B	26⅛	25½	25½	— ⅛	25⅝
2	Postal T & C 7% pf (7)	102¾	102¾	102¾		102⅛
6	Prairie Oil & Gas (2)	49	49	49	+ ⅛	48⅞
12	Prairie Pipe Line (5b)	56	55⅞	56	+ ⅛	55½
10	Pressed Steel Car	14¼	14	14	— ⅜	13⅞
9	Procter & Gamble (2)	68½	68	68½	+ ½	68
19	Producers & Ref	11⅝	10¾	10¾	— ¾	10½
74	Pub Ser Corp N J (3.40)	103⅛	101¼	101¼	— ⅛	101¾
1	Pub Ser N J 8% pf (8)	153	153	153		153
1	Pub Ser N J 7% pf (7)	130⅛	130	130	— ⅜	130
2	Pub Ser N J 6% pf (6)	111⅞	111⅞	111⅞	+ ⅛	111½
2	Pub Ser N J 5% pf (5)	97	97	97		96¼
16	Pullman	82½	81⅞	82⅛		82
3	Punta Alegre Sug	5⅜	5⅜	5⅜		5
68	Pure Oil (1½)	24⅞	24⅜	24¾	+ ⅜	24⅝
190	Pure Oil pf (8) AS	113¾	113¾	113¾		113¾
11	Purity Bak (4)	77⅞	75⅛	75⅛	— ⅝	75
	R					
637	Radio Corp of Am	51¼	49⅝	49¾	— ⅛	49¾
3	Radio Corp pf B (5)	77	76¾	77	+ ⅛	76¾
7	Radio Corp pf (3½)	55	55	55	— ⅛	54
213	Radio Keith-Orp	36	34⅞	35⅛	— ¾	35
120	Railroad Sec (4) AS	75	73⅛	75		74
5	Raybestos-Manhat (2.60)	38⅛	36⅝	36⅝	— 1⅛	36⅛
5	Reading Co (4)	127	126⅞	126⅞	+ 2⅜	125
101	Real Silk Hos (5)	64	60⅞	64	+ 3⅛	63⅞
2	Reis & Co	3⅞	3⅞	3⅞		3¾
1	Reis & Co 1st pf	31⅛	31⅛	31⅛	+ ⅜	33
35	Remington Rand (1.60)	39⅛	38⅞	39	+ ⅜	38⅞
9	Repub Ir & Stl cts	73⅝	73⅜	73⅛	— ⅜	73¼
30	Rem Rand 2d pf (8) AS	100	100	100	— 1	100⅜
21	Reo Motor (.80)	14⅛	14⅛	14⅛	— ½	14⅛
4	Rep Iron & Steel (4)	75½	74⅞	74⅞	— ⅜	74½
23	Reynolds Spring	6	5⅞	5¾		5⅞
104	Reynolds Tob B (3)	56	55⅛	55½		55½
44	Richfield Oil Cal (2)	27	26⅝	26¾		26⅞
36	Rio Grande Oil (2)	23⅞	22⅜	23⅛	— ¼	23⅛
4	Ritter Dental (2½)	58½	56¾	56⅛	— 1⅞	56
26	Rossia Ins (2.20)	46	44⅞	44⅞	— ⅛	44½
43	Royal Dutch sh (3.20f)	52¾	52⅜	52⅝	+ ⅝	52⅜
	S					
34	Safeway Stores (5)	99	95⅛	96⅞	+ 2⅜	96¾
120	Safeway St 7% pf (7) AS	108¾	108¾	108¾		108¾
250	Safeway St 6% pf (6) AS	95⅞	94½	94½	— 1½	94½
81	St Joseph Lead (3b)	54⅝	52⅛	54	+ 1⅜	53⅛
6	St L San Fran Ry (8)	115⅝	115⅛	115½	+ ⅜	115⅛
1	St L San Fran pf (6)	100⅝	100⅝	100⅝		100½
1	St L Southwest	67⅜	67⅜	67⅜	+ ⅛	66½
16	Savage Arms (2)	29¾	29	29		29¼
9	Schulte Ret Stores	9	8⅞	8⅞		8⅞
48	Seaboard Air Line	10⅞	10⅛	10⅛	— ⅜	10¼
10	Seagrave (1.20)	13⅜	13	13	— ⅜	12¾
46	Sears Roebuck (2½a)	88¼	86⅝	87⅞	— ¼	87½
13	Second Nat Invest	21¼	20⅞	21⅛	— ¼	20⅛
1	Second Nat Invest pf (5)	81	81	81	— ¼	80
1	Seneca Copper	2⅜	2¾	2⅞	+ ⅛	2⅜
522	Servel Inc	12⅞	12⅜	12⅜	+ ⅜	12¾
1	Sharon St Hoop (2)	31⅛	31⅛	31⅛	+ ⅛	30¾
182	Shattuck (F G) (1)	47⅞	46¼	47⅛	+ 1¼	46⅞
65	Shell Union Oil (1.40)	23⅞	23⅜	23⅞	+ ¼	23⅞
12	Shell Union Oil pf (5½)	103¼	102½	103¼	+ 1	102½
2	Shubert Theater	17⅛	17	17	— 1	16¾
285	Simmons (3a)	49⅜	47⅛	48⅛	+ 1	48⅛
224	Simms Petrol (1.60)	36	34½	35	— ⅞	35

Sales in hundreds.		High	Low	Last	Chg.	Bid
141	Sinclair Con Oil (2)	28	27⅝	27⅞	— ⅛	27⅞
40	Skelly Oil (2)	35⅜	35⅛	35½	+ ⅛	35⅛
1	Snider Pack	6¾	6¾	6¾	+ ⅛	6½
5	Snider Pack pf	32½	31½	32⅛	+ 2	30
9	Solv Am Inv pf ww (5½)	107½	107¼	107¼	+ ⅛	106¾
112	South Cal Edison (2)	64⅝	63⅛	63¾	+ ⅝	63¼
169	So Cal Ed rts	3⅞	3⅝	3¾	+ ⅛	3⅝
3	Southern Pacific (6)	124	124	124	— ⅜	124
6	So Porto Rico Sugar (2)	27½	27	27⅛	— ⅜	27
12	Southern Railway (8)	130½	130	130	— ¾	130
1	So Ry M & O ctf (4)	128⅛	128⅛	128⅛	— 4⅛	125¼
3	Spalding (2)	42¾	41⅞	41⅞	— ⅞	41
10	Spalding 1st pf (7) AS	113	113	113		113
32	Spang Chalfant	33½	33	33⅜	+ 1⅛	33¼
14	Sparks Withing (1)	20¾	20⅛	20¼	— ½	20⅛
100	Spear & Co AS	7¼	7¼	7¼	+ ¼	7⅛
2	Spicer Mfg	32	32	32		31¾
4	Spicer Mfg pf A (3)	44½	44	44½	+ 1⅛	44
2	Spiegel May Stern (3)	40½	40½	40½		37
218	Standard Brands (1⅛)	24⅛	23⅝	23⅝	— ⅜	23⅝
1	Stand Com Tob	6	6	6	— ¼	6
90	Standard Gas & El (3½)	114¼	111	111⅜	— 3¼	111
10	Stand Gas & El pf (4)	65½	65	65⅛	— ½	65
1	Stand Investors	13½	13½	13½	— ⅛	12¾
5	Stand Oil Exp pf (5)	101¼	101	101	— ¼	100¾
173	Stand Oil Calif (2½)	67	64⅝	65⅞	+ 1⅜	65⅞
1209	Stand Oil N J (2b)	73⅞	71	72⅞	+ 2⅜	72⅞
259	Stand Oil N Y (1.60)	35⅞	35¼	35⅜	+ ⅛	35½
30	Stand Plate Glass pf AS	8½	8½	8½	+ 1½	7⅛
190	Stanley Co of Am AS	64	60	60	+ 5	60
2	Starrett (L S) (2¼b)	38⅜	38⅜	38⅜	+ 1⅜	37½
15	Sterling Sec A	18⅛	17⅜	17⅜	— ⅜	17⅜
6	Sterling Sec pf (1.20)	14⅜	14⅜	14⅜	+ ⅜	14⅛
1	Sterl Sec cv pf (3)	45½	45½	45½	— ⅛	45
13	Stewart Warner (3½a)	41⅜	40½	40⅝	— ⅛	40⅜
140	Stone & Webster (4)	98⅞	97	97⅝	+ 1⅜	97¼
29	Studebaker (5)	41¾	41¼	41¼	— ½	41⅛
2	Submarine Boat	⅝	½	½	— ⅛	½
3	Sun Oil (1a)	64⅞	64⅛	64⅛	— ⅞	64¼
10	Sun Oil pf (6) AS	103½	103½	103½	+ ¼	103
13	Superior Oil	7⅞	7⅝	7¾		7⅝
88	Superior Steel	25⅞	23½	25¼	+ 2⅛	25⅛
4	Sweets Co of Am (1)	11¼	10	11¼	+ 1¼	10¼
10	Symington A	15½	14⅝	15⅛	— ⅛	15
	T					
17	Tenn Cop & Ch (1)	16¼	15⅝	15¾	— ⅛	15¾
115	Texas Corp (3)	58⅝	57⅛	58	+ ½	57¾
106	Tex Gulf Sulphur (4)	66⅞	65⅛	65⅜	— 1	65½
29	Tex Pac Coal & O (10%j)	13¼	13	13¼	+ ¼	13⅛
248	Texas Pac Land Tr	31	28⅜	29⅞	— 1	29⅛
11	Thatcher Mfg (1.60)	26¼	25⅜	26¼	+ 1	25
1	Thatcher cvt pf (3.60)	44	44	44		44
4	The Fair (2.40)	29⅞	28⅜	28⅝	— 1⅜	28½
3	Thompson (J R) (3.60)	42½	41½	42½		42⅛
3	Thompson Prod (2.40)	35⅝	35⅛	35⅛	— ¼	35¼
132	Thompson Starrett	18⅜	17¼	17⅝	+ ⅛	17⅝
7	Thompson Star pf (3½)	49⅝	48⅞	49⅜	+ ¾	47
164	Tide Water Asso Oil (.60)	15⅛	15	15⅛	+ ⅛	15⅛
20	Tide Water Asso pf (6) AS	89⅜	83⅝	88	+ 5⅛	
3	Tide Water Oil (.80)	24⅜	23⅝	24¼	+ 1¼	24
1	Tide Water Oil pf (5)	90	90	90	+ 1	90
15	Timken Detroit Axle (.80)	17⅞	17⅝	17¾		17⅝
43	Timken Roll Bear (3)	83¼	81⅝	81⅝	— 1⅜	81⅛
3	Tobacco Prod	4¼	4¼	4¼	— ¼	4¼
7	Tobacco Prod A	10	10	10	— ⅜	10
294	Transcont Oil n (.30)	20⅞	19⅞	20¼	+ ¼	20⅛
20	Transue & Will St (1)	25⅞	24¾	25⅜	+ ¼	25
8	Trico Prod (2½)	38⅜	37⅜	38⅜	+ ⅜	38
6	Traux Traer Coal (1.60)	18⅛	18	18	— 1	18
12	Truscon Steel (1.20)	37⅛	35⅞	36½	+ ⅞	36½
	U					
21	Underwood Elliott (5)	130	127	127¼	— 3⅛	127
6	Union Bag & Paper	13⅛	13	13½	— ⅛	13
420	Union Carbide (2.60)	101	99⅜	99⅜	+ 1⅜	99⅜
40	Union Oil of Calif (2a)	46⅞	46	46		46
16	Union Pacific (10)	239⅝	237½	237⅝	+ 1⅛	237½
3	Union Pacific pf (4)	86	86	86	+ ½	84⅛
4	Union Tank Car (1.60)	34⅞	34½	34⅜	— ⅜	34
451	United Aircraft	84	80⅛	84	+ 1	83
7	United Aircraft pf (3)	75⅛	73½	73½	— 2	73½
3	United Biscuit (1.60)	46¼	46	46	— ¾	45½
468	United Carbon (2)	74¾	70	70⅞	— 1	70⅝
14	United Cigar St	6⅛	6	6		5⅞
405	United Corp	40⅞	39⅛	39½	— ⅜	39½
8	United Corp pf (3)	51⅞	51⅛	51⅞	+ ½	51
14	Un Elec Coal	14⅜	13⅝	13⅜	+ ⅜	13½
23	United Fruit (4)	91¼	90	90	— 1⅛	90
234	United Gas & Imp (1.20)	39⅜	38	38	— 1¼	38
1	Un Gas & Imp pri pf (5)	99¾	99¾	99¾	— ⅛	99½
2	United States Express	3	3	3	+ ¾	2¾
30	U S & For Sec	29⅞	29	29¼	+ ¼	29¼
1	U S & For Sec pf (6)	96⅛	96⅛	96⅛	— 3⅛	96
2	Un States Freight (3)	88¼	87⅛	88¼	+ ½	88⅞
2	U S Hoffman Ma (2)	28	28	28	+ ⅜	27½
84	U S Ind Alcohol (7b)	107⅛	105¼	105⅝	+ ¾	105⅝
92	U S Pipe & Fdry (2)	33⅞	32⅛	33⅛	+ ¾	33⅜
19	U S Pi & Fdry 1st pf (1.20)	18½	18½	18½	+ ⅛	18⅝
54	U S Realty & Imp (5)	75½	72	72	— 2½	72
150	U S Rubber	31⅛	30	30¼	— ⅜	30
21	U S Rubber 1st pf	59⅛	58½	59¼	+ ⅜	58¾
16	U S Smelt & Ref (3½)	34⅜	33	34⅜	+ 1⅜	34
836	U S Steel (7)	193¼	189⅝	190	— 2⅝	190
4	U S Tobacco (4)	65	65	65		65¼
1	United Stores A	7⅛	7⅛	7⅛	— ½	7
1	United Stores pf	25½	25½	25½	+ 1	25½
40	Univ Leaf Tob pf (8) AS	113	113	113		113
2	Univ Pipe & Rad	4⅝	4⅝	4⅝	+ ¼	4⅝
244	Util Pow & Lgt A (2)	39⅞	37½	39¼	+ 2	39⅛
	V					
26	Vadsco	5⅞	5⅜	5⅞	+ ⅜	5⅞
546	Vanadium Corp (4b)	124½	114	114	— 5	114
30	Van Raalte AS	18½	18½	18½	— ⅜	18⅛
15	Vick Chemical (2½)	44⅞	44½	44⅞	+ ⅜	44⅞
11	Virg Caro Chem	6⅜	6⅛	6⅛	— ⅜	6⅛
1	V C Chem 6% ptc pf	30	30	30	— 1¼	30
930	Vulcan Detinning (1) AS	153⅛	143	143	— 12¾	
290	Vulcan Detinning A (1) AS	148⅝	146	147	— 1¾	
29	Vulcan Detinning A (1) AS	148⅝	146	147	— 1¾	
	W					
21	Wabash Rwy	60⅛	60	60	+ 1	59½
21	Wabash pf A (5)	87⅜	87¾	87¾	+ ⅛	87
3	Wabash pf B (5)	28⅝	27⅞	28⅜	+ ⅛	28
80	Walworth Co (2)	40¾	39½	40⅜	+ 1⅛	39½
590	Ward Bak A AS	49⅞	47½	49½	— ½	48
172	Ward Bak B	11½	10½	10½	— ⅛	10⅛
10	Ward Bak pf (7)	72	69½	72	+ 3¾	68½
752	Warner Pictures (4)	78⅞	77	77⅛	— ⅛	77¾
14	Warner Pic pf (2.20)	68⅞	68	68½	— ⅛	67
19	Warner Quinlan (1)	19⅛	18½	18⅞	— ⅛	18⅛
15	Warren Bros (8)	193	191¼	191⅞	+ 1¼	191
120	Warren 1st pf (3) AS	64	64	64	+ ¾	63½
32	Warren Fdy & Pipe (2)	32⅞	32	32¾	+ ⅜	32½
10	Webster Eisenlohr	7⅛	7	7	+ ⅜	7
61	Wesson Oil & Snow (2)	28⅜	26⅛	28¼	+ 1¾	28
3	Wesson Oil & S pf (4)	57	56⅞	57	+ ¾	57¼
30	West Penn Elec A (7) AS	106	106	106		106
80	West Penn El 7% pf (7) AS	110	109½	109½		109½
100	West Penn El 6% pf (6) AS	100¼	100¼	100¼	+ ⅛	100
20	West Penn P 7% pf (7) AS	117⅜	116⅝	116⅝	— ⅛	116½
30	West Penn P 6% pf (6) AS	109⅛	109	109½	+ ½	109
30	West Dairy B	18	17⅞	18		17⅛
103	Western Maryland	31⅞	30⅜	30⅞		30⅝
2	West Mary 2d pf	32	31⅞	32	+ 1	31
1	Western Pac pf	51	51	51	— ¼	50½
109	Western Union Tel (8)	190⅛	177	177	— 12	177
13	Westingh Air Br (2)	49¼	48½	48¾	+ ⅛	48⅜
165	Westingh El & Mfg (5)	185⅛	182¾	182⅝	— 1	182⅝
60	West E & M 1st pf (5) AS	180	180	180	— 5	175
13	Weston El Inst (1)	44	42½	44	+ ⅛	44
2	Westvaco Chlorine (2)	55	54	54	— 2½	54
11	Wextark Radio	15	14	14	— 1⅛	13
4	White Motor (2)	36¾	36⅛	36⅛		36
17	White Rk Min Spg (4½b)	53⅞	53	53	— 1	53¼
29	White Sew Mach	11⅛	10⅛	10⅞	— ¾	10⅞
2	White Sew Mach pf (4)	35½	35	35⅛		35
2	Wilcox Oil & Gas	18	18	18	+ ⅜	17½
4	Wilcox Rich A (2½)	32⅞	32½	32⅞	+ ⅛	32⅜
6	Wilcox Rich B (2)	23½	23⅜	23½	+ ⅛	23¼
71	Willys Overland (1.20)	9⅞	9⅜	9⅝		9⅝
29	Wilson & Co	5½	4⅞	5	+ ¾	5
19	Wilson A	11¼	9	10⅞	+ 1⅛	10⅝
13	Wilson pf	51⅛	49½	51⅛	+ 3⅛	51⅛
134	Woolworth (2.40)	63⅝	62⅛	63	+ ½	62½
79	Worth Pump & Mach	134	129	129	+ ½	128⅝
2	Wright Aero	58	58	58		58⅜
1	Wrigley Jr (Wm) (4)	69⅛	69⅛	69⅛	+ ⅝	69
	Y					
2	Yale & Towne Mfg (4)	75	75	75		74⅛
92	Yellow Tr & Coach	23⅝	22⅝	22⅝	— 1	22½
63	Young (L A) S & W (3)	45	44	44⅜	+ ½	43¼
28	Youngst Sh & Tube (5)	147	144⅛	147	+ 2	146¾
	Z					
6	Zenith Radio	9⅜	9	9	— ¼	9

Total sales, 4,526,050; previous day, 4,126,140; week ago, 4,247,550; year ago, 8,239,600; two years ago, 4,655,900; January 1 to date, 211,109,640; year ago, 279,541,500; two years ago, 175,147,830. XD—Ex-dividend. XR—Ex-rights. AS—Actual sales. (a) Plus extras. (b) Including extras. (d) Partly stock. (f) Paid last year. (h) Paid so far this year. (j) Payable in stock.

BALTIMORE MARKETS.

Baltimore, Md., March 25 (A.P.).—No local grain market today in observance of Maryland Day.

POTATOES—Maine, 100-pound sacks, Green Mountains, U. S. 1s, 2.50@2.65.

SWEET POTATOES—Eastern Shore of Maryland, bushel hampers, yellows, U. S. 1st, 1.75@1.90; ungraded, 1.00@1.25; Eastern Shore of Virginia, barrels, yellows, U. S. 1st, 2.25@3.00; white yams, 2.50@3.00.

LIVE POULTRY—Chickens, young, colored as to size, 36@38; broilers, as to size, 40@42; chickens, old, heavy, 28.

EGGS—Nearby fresh gathered firsts, 25¼.

RICHMOND LIVE STOCK.

Richmond, Va., March 25 (A.P.).—HOGS—Receipts, fair; market slightly lower and steady; top at 10.50 for choice 150 to 225 pounds butcher stock; soft, oily and rough stock subject to discount.

CATTLE—Receipts, moderate; market unchanged; veal, top bulk at 13.00; cows from 4.00@8.00; steers, 8.00@12.50.

SHEEP—No receipts reported.

PHILADELPHIA MARKETS.

Philadelphia, March 25 (A.P.).—LIVE POULTRY—Fowls, not leghorns, fancy, fat, 29@30.

BUTTER—Top grades, 39¼@42¼; 92 score, 38@38¼; 89 to 91 score, 35½@37½.

Other articles unchanged.

NEW YORK PRODUCE.

New York, March 25 (A.P.).—BUTTER—Unsettled; receipts, 22,045. Creamery, higher than extra, 37¾@38¼; extra (92 score), 37¼; first (88 to 91 score), 34½@37.

CHEESE—Steady; receipts, 214,259.

EGGS—Steady; receipts, 61,025. Mixed colors, fresh gathered mediums, 25; nearby and nearby Western hennery white, average extra, 30.

POULTRY—Dressed: Steady. Alive: Irregular. Chickens by express, 26@37; broilers, express, 32@42; roosters, express 19; ducks, express, 22; others not quoted.

SUGAR—Raw, spots, duty paid, 3.52; refined, 5.00 for fine granulated.

COFFEE—Spot quiet; Rio 7s, -10@10¼; Santos 4s, 14¼@14¾.

THE METAL MARKET.

New York, March 25 (A.P.).—COPPER—Quiet; electrolytic, spot and future, 18.

IRON—Quiet; unchanged.

TIN—Easy; spot and nearby, 37.75; future, 38.00.

LEAD—Steadier; spot, New York, 5.65; East St. Louis, 5.55@5.60.

ZINC—Steady; East St. Louis, spot and future, 4.85; antimony, 7.87@8.00; quicksilver, 118.00.

London, March 25 (A.P.).—Standard copper, spot, £70 7s 6d; future, £67 15s; electrolytic, spot, £83 5s; future, £84 5s. Tin, spot, £170; future, £171 15s. Lead, spot and future, £19. Zinc, spot, £18 10s; future, £19.

WE WILL SELL

$3,000 Corcoran Courts 7%—34 Bid.

200 Security Finance Corp. Units. Bid.

40 U. S. Securities Corp. Units. Bid.

$1,000 Chatham 6¼%—43 Bid.

$2,000 Fairfax Apt. 1st & Ref. Bid

MEHLMAN & COMPANY
Woodward Bldg.
Phone Dist. 8847

Money to Loan
on
Property in the District of Columbia

First Trusts Only
Immediate Attention

Wm. H. Saunders Co., Inc.
1433 K St. N.W. Dist. 1015

First Mortgage Loans
Lowest Rate of Interest
Long or Short Term

Construction Loans

Glover & Flather
1508 H St. N.W.
National 1753

I WILL SELL

$5,000 City Investment 1st mort. 6½% 1938.
$5,000 Jefferson Apts. 1st mort., 6%, 1939 @ 82.
10 Real Estate Title @ 167½.
500 Miller Train Control "Old" @ 95c.
100 Atlantic Seaboard Airways @ 2¾.
30 Virginia Plate Glass @ 30.
5 Units Wardman Mortgage and Discount @ 17.
20 International Bank "Old" @ 80.

THOMAS L. HUME
1412 G St. Nat. 1346-1347

WE WILL SELL

1,000 Insurance Exchange 7s, 1935, @ 70.
5,000 Mayflower Hotel 1st Mortg. 6s, 1948, @ 85.
5,000 National Press Bldg. 1st Mortg. 5½s, 1950, @ 90.
500 Fairfax (Phila.) 1st & Ref. 6½s, 1943, @ 45.
125 Atlantic Seaboard Airways @ 6.
150 U. S. Security Units @ 3.
20 F. H. Smith 7½% Pfd. @ 18.
10 Virginia Plate Glass @ 20.
100 Stelos Corp. Bid.
100 Southern Stelos. Bid.
62 Mount Vernon Savings Bank. Bid.

WE WILL BUY

Royalton Apt. Bonds.
F. H. Smith Bonds.
Great National Insurance.
Merchants Bank & Investment.
Bank of Brightwood.
Investment Bldg. Bonds.
Racquet Club Bonds
Alroy Apt. Bonds.
Tivoli Apt. Bonds.
Union Finance.

CAPITAL CITY CO.
Washington Bldg.
Phone District 8291-8292

A FIRST MORTGAGE

A FIRST MORTGAGE NOTE

—will still be paying the same satisfactory rate of interest when many of the alluring investments of higher, perhaps temporary, yield are only an unhappy memory to the short-sighted investor who puts profit ahead of safety.

We Offer and Recommend
First Mortgage Notes
at
6½%

SHANNON & LUCHS INC.
1435 K St. Nat. 2345

"Twilight Zone!"

Many an investor still believes there actually is a "twilight zone" wherein he can safely mingle two systems—"speculation" and "investment." Only when he stumbles does he realize the truth—that boundary line is fixed! When a man speculates with his money, he is gambling. He thinks the stock he has bought will go up, so that he can sell out at a profit . . .

But the man who INVESTS his capital realizes that when he places his funds in a steady, safe security, HIS profit will NOT fluctuate with every financial wind.

Naturally he has turned on the clear light of investigation before placing his investment—and at the head of his list will stand the First Mortgage Notes offered through the Swartzell, Rheem & Hensey Company. These notes pay their owners a regular non-fluctuating return of 6 per cent per annum, the value of the principal never wavers a penny—and these Notes have maintained this record for almost 61 years, through all the ups and downs of this country's expansion.

SWARTZELL, RHEEM & HENSEY CO.
MORTGAGE BANKERS
727 15 STREET N.W.
WASHINGTON D.C.

BOND PRICES DROP NI ACTIVE MARKET

Foreign List Is Only One to Rise as Banks Start Liquidation.

NEW RAIL ISSUES SEEN

New York, March 25 (A.P.).—Prices of numerous pivotal domestic bonds eased in an active market today. Several of the important rails lost as much as a point, while investment utilities, which ran a close race with the carriers in the bustling days of last week, also encountered selling. United States Government's closed from two to eight-thirty-seconds below the Monday final quotations.

The tendency of the market to seek lower ground was attributed largely to liquidation by banks. When money dropped to 2 per cent last week these institutions, which had been uninterested in bonds during the eighteen months prior to about February 1, bought with a rush, apparently in the belief, it was pointed out today, that a period of phenomenally cheap money had come for an indefinite sojourn. Subsequent developments indicated, however, that the low interest rates of last Thursday were only coincident with an unusual situation attendant upon the Treasury financing and the income tax payments, and with money back to 4 and 3½ per cent some of the securities purchased last week are finding their way back to the market.

American Telephone Declines.

Among the investment issues declining at least a point on fairly large turnovers were American Telephone 5½s, Rock Island 4½s, Great Northern 4½s, Missouri, Kansas, Texas prior lien 5s, New York Central 6s and 3½s, Montana Power 5s, the New Perre Marquette 4½s and Union Pacific 4½s. Losses of nearly a point appeared in International Telephone 5s, United States Rubber 5s, North American Edison 5s, Erie 5s and Chicago Great Western 4s. The last-named rallied briskly early in the session, but closed nearly 3 points under its top.

On the other hand, Chicago & Eastern Illinois 5s continued to show strength on reports of Van Sweringen purchases into the road. Green Bay & Wisconsin debenture "B" certificates sold up 2 points to 30, Keystone Telephone 5s rose 5, Florida East Coast 5s rallied 3 and Marion Steam Shovel 6s improved 6 points. Thus the little bullishness remaining in the market was in the low-priced issues.

Convertibles turned heavy in the late trading as stocks lost their gains. American Telephone 4½s made a new high since the market break by touching 169, but the closing price of 166¾ was ⅜ below the previous final. Alleghany 5s of 1950 lost more than a point.

Baltimore & Ohio Drops.

There were fractional declines in Baltimore & Ohio 4½s, International Telephone 4½s, New Haven 6s, Texas Corporation 5s and Southern Pacific 4½s, with warrants.

Foreign bonds, on the whole, were well supported. Belgium 7s made the new high of 109½, closing a point higher. Austrian 7s likewise gained a point on the day. Listings of Chile were active, but inquiry was readily supplied and the improvement was small.

Two railroads revealed plans for new financing. The Virginian Railway, which has a $5,000,000 issue of 5s in its treasury, asked authority to replace it with a 4½ per cent loan. The Nickel Plate requested permission to sell a $12,000,000 issue of 4½s. Both are 50-year bonds and both will be offered at 94½.

LOCAL STOCK EXCHANGE

Sales—Regular call, 11:15 a. m.:
Capital Traction 5s, $2,500 at 95¾.
Potomac Elec. Cons. 5%, $1,000 at 102¼, $1,000 at 102⅝.
Washington Gas 5s, $1,000 at 101½.
Wash. Gas 6s, '33, Ser. A, $500 at 103.
Wash. Gas 6s, '36, Ser. B, $5,000 at 105, $200 at 104½.
Capital Traction Co., 10 at 80½, 2 at 80½, 10 at 80½, 10 at 80½, 20 at 80¾.
Wash. Ry. & Elec. pfd., 30 at 96½, 20 at 96¾.
Commercial Natl. Bank, 31 at 239.
Merchants Bank & Tr. Co., 20 at 125.
Lanston Monotype, 5 at 114¾, 2 at 114¼.
Mergenthaler Linotype, 10 at 107, 10 at 107.
After call—
Wash. Ry. & Elec. 4s, $1,000 at 87⅞, $1,000 at 87⅛, $3,000 at 88⅛, $2,000 at 88⅛.
Wash. Gas 6s, '36, Ser. B, $200 at 104½, $300 at 104½, $200 at 104½.
Anacostia & Pot. R. R. 5s, $1,000 at 83¼, $1,000 at 83¼.
Capital Traction, 10 at 80, 10 at 80, 10 at 80, 10 at 80.
Potomac Elec. Cons. 5%, $1,000 at 102½.
Potomac Elec. 5½% pfd., 10 at 108¼, 10 at 108¼.

NOTICE.
This exchange has moved to room 632, Washington Building (new location).

BONDS. PUBLIC UTILITIES.	Bid.	Ask.
Amn. T. & Tel. Conv 4s	101	
Am. Tel & Tel conv 4½s	165	
Amn. T. & Tel. Col. Tr. 5s	103⅜	
Ana. & Pot. Rover R. R. 1st 5s	83	84
An. & Pot. Riv. guar. 5s	93	
C. & P. Telephone of Va. 5s	100	
Capital Traction 1st 5s	95¼	96
City & Suburban Ry. 1st 5s	81	
Georgetown Gas Lt 1st 5s	100	101
Pot. Elec. Power Cons. 5s	102¼	102½
Pot. Elec. Power gl. and ref. 6s	106¾	
Wash., Al. & Mt. Ver. ctfs	2	
Wash., Balto & Annap. 1st 5s	65	
Wash. Gas Light Genl. 5s	101	102¼
Wash. Gas Lt. Co., Ser. A 6s	103	103½
Wash. Gas Lt. Co., Ser. B 6s	105	105¼
Wash. Ry. & Elec. Cons. 4s	87⅝	88
MISCELLANEOUS.		
Barber & Ross, Inc	89	92
Chamb'rlin-Vand'rb't Hotel	75	
Chevy Chase Club 1st 5½s	100	
D. C. Paper Mfg 1st 6s	78	
Pot. Jt. Stk. Land Bank 5s	91	93
Wash. Consolidated Title 6s	80	92¾
Wash. Market Co. Stge. 5s	95	
STOCKS.		
*Amn. Tel. & Tel	249	
*Capital Traction	80	80½
Washington Gas	120	135
Nor. & Wash. Steamboat	250	300
Potomac Elec. Power pfd. 6s	112	113
Potomac Elec. Power pfd. 5½s	108⅛	108½
Wash. Ry. & Elec. com	500	
Wash. Ry. & Elec. Co. pfd	96¾	97¼
Wash., Balt. & An. com	6	
Wash., Balt. & An. pfd	7	
NATIONAL BANKS.		
Capital	250	300
Columbia	410	
*Commercial (stamped)	239	245
*District	216	230
Federal-American	286	300
Liberty	200	210
Lincoln	380	430
Metropolitan	375	385
Riggs	522	540
Second	200	216
Washington	250	260
TRUST COMPANIES.		
Am. Security & Trust	425	435
*Continental Trust	127	140
Merchants Bank & Tr. Co	125	130
National Savings & Trust	560	580
Union Trust	250	300
Wash. Loan & Trust	488	500
SAVINGS BANK.		
Bank of Bethesda	63	70
Commerce & Savings	330	
East Washington	25	35
Potomac Savings (new)	65	75
Sec. Sav. & Commercial	482	500
Seventh Street	305	
United States	530	
Washington Mechanics	50	
FIRE INSURANCE.		
American	300	
Corcoran	150	
Firemen's	40	43½
National Union	25	27
TITLE INSURANCE.		
Columbia	9	12
Real Estate	163	175
Title & Inv. Co. of Md. com	12	20
MISCELLANEOUS.		
Barber & Ross, Inc., com	16	18
Chevy Chase Dairy pfd	103	108
Col. Sand & Gravel Co. pfd	91½	100
D. C. Paper Mfg. Co. pfd	45	60
*District Natl. Securities pfd	90	95
*Emerson's Bromo-Seltzer (a)	31½	34
Federal Storage Co. pfd	110	125
Federal-American Co. com	30	34
Federal-American Co. pfd	100	102
Lanston Monotype	114	115
Merch. Tfr. & Storage com	109	115
*Merch Tfr. & Storage pfd	100	104
*Mergenthaler Linotype	106⅞	107
Natl. Mtge. & Inv. Co. pfd	4½	4⅞
Peoples Drug Stores pfd	106	107
Real Estate Mtge. & Guar. pfd	7	7½
Security Storage	114	118
Terminal Ref & W'h'g Corp	48	52
*The Carpel Corporation	28	32
Wash. Mech. Mtge. Co. com	9½	11
Wash. Medical Bldg. Corp	90	100
Woodward & Lothrop pfd	107	

*Ex dividend.

BOND SALES ON NEW YORK EXCHANGE

(Reported direct from the New York Stock Exchange by J. & W. Seligman & Co.)

UNITED STATES GOVERNMENT WAR LOANS.
The Following Sales Are Given in Lots of $1,000.
(Quotations in dollars and 32ds of a dollar.)

Sale	Issue	Open	High	Low	Last
89	Liberty 3½s	100.10	100.10	100.6	100.10
2	Liberty 1st 4¼s	101.17	101.17	101.15	101.15
383	Liberty 4th 4¼s	102.4	102.7	101.3	102.1
4	U S G 4¼s	112.23	112.23	112.21	112.21
46	U S G 4s	108.20	108.20	108.18	108.18
50	U S G 3¾s	105.30	105.30	105.29	105.29
5	U S G 3⅜s, 1943	101	101	101	101
1	U S G 3⅜s, 1947	101.8	101.8	101.8	101.8

FOREIGN GOVERNMENT BONDS.
The Following Sales Are Given in Lots of $1,000.

Sale	Issue	Open	High	Low	Last
	A				
4	Akershus, Dept of, 5s, 1963	94½	94½	94½	94½
5	Antioquia, Dept of, A-7s, 1945	87¾	87¾	87⅝	87⅝
1	Antioquia, Dept of, B-7s, 1945	86	86	86	86
1	Antioquia, Dept of, D-7s, 1945	87	87	87	87
1	Antioquia, Dept of, 2d 7s, 1957	84⅞	84⅞	84⅞	84⅞
1	Antioquia, Dept of, 3d 7s, 1957	85	85	85	85
8	Antwerp, City of, 5s, 1958	97	97	96⅞	96⅞
4	Argentine, Gov 6s, Ser A, 1957	99¾	99¾	99¾	99¾
3	Argentine Gov 6s, Ser B, 1958	99⅞	99⅞	99⅞	99⅞
23	Argentine Gov 6s, June, 1959	99½	99⅞	99½	99⅞
15	Argentine Gov 6s, Oct, 1959	99⅝	99⅞	99½	99¾
8	Argentine Gov 6s, May, 1960	99⅝	100	99½	100
4	Argentine Gov 6s, Oct, 1960	100	100	99½	99½
36	Argentine Gov 6s, Sept, 1960	99⅝	99¾	99½	99½
4	Argentine Gov 6s, Feb, 1961	99½	99½	99½	99½
6	Argentine Gov 6s, May, 1961	99⅝	99⅝	99½	99½
13	Argentine Gov 5½s, 1962	95	95	95	95
10	Australia 5s, 1955	91¾	92	91¾	91⅞
2	Australia 5s, 1957	92⅛	92⅛	92⅛	92⅛
7	Australia 4½s, 1956	85¼	85¼	84½	84½
	B				
9	Bavaria, King of, 6½s, 1945	97¾	98	97¾	97¾
7	Belgium, King of, 6s, 1955	103	103¼	103	103
7	Belgium, King of, 6½s, 1949	108⅛	108⅛	108⅛	108⅛
20	Belgium, King of, 7½s, 1945	115⅜	115⅜	115⅜	115⅜
26	Belgium, King of, 7s, 1955	112¼	112⅝	112¼	112⅝
88	Belgium, King of, 7s, 1956	109	109½	109	109¼
4	Belgium, King of, 8s, 1941	110¼	110½	110¼	110½
1	Bergen, City of, 8s, 1945	111	111	111	111
27	Berlin 6½s, 1950	98	98	97½	97¾
17	Berlin 6s, 1958	93	93½	93	93½
1	Bogota, City of, 8s, 1945	99	99	99	99
11	Bolivia 8s, 1947	99¾	99⅞	99½	99⅞
12	Bolivia 7s, 1958	85½	85½	85¼	85¼
9	Bolivia 7s, 1958 ct	83	83	82½	82½
13	Bordeaux, City of, 6s, 1934	103¾	103¾	103⅝	103⅝
2	Brazil, U S of, 7s, 1952	93	93	93	93
39	Brazil, U S of, 6½s, 1926-57	87¾	88	87½	88
14	Brazil, U S of, 6½s, 1927-57	87½	87½	86⅞	86⅞
3	Brazil, U S of, 7½s, 1952	104	104	104	104
27	Brazil, U S of, 8s, 1941	101½	101¾	101⅛	101⅛
2	Bremen, State of, 7s, 1935	102⅛	102⅛	102⅛	102⅛
10	Brisbane, City of, 5s, 1957	85¼	85½	85	85½
3	Brisbane, City of, 5s, 1958	85	85	85	85
46	Budapest, City of, 6s, 1962	84½	84½	83½	83½
3	Buenos Aires, City of, 6½s, 1955	98	98¼	98	98¼
13	Buenos Aires, Prov of, 6s, 1961	90	90¼	90	90
6	Bulgaria, King of, 7½s, 1968	90	90	89⅝	89⅝
	C				
2	Caldas, Dept of, 7½s, 1946	93	93	93	93
3	Canada, Dom of, 5s, 1931	100¾	100⅞	100¾	100¾
1	Canada, Dom of, 5s, 1952	104	104	104	104
6	Canada, Dom of, 4½s, 1936	98¾	99	98¾	98¾
15	Chile, Rep of, 6s, 1960	93⅛	93½	93	93½
8	Chile, Rep of, 6s, 1961	93	93½	93	93½
4	Chile, Rep of, 6s, 1961, Jan	93¼	93¼	93⅛	93¼
5	Chile, Rep of, 6s, 1961, Sept	92⅞	93	92½	92½
5	Chile, Rep of, 6s, 1962	92¾	92¾	92¾	92¾
14	Chile, Rep of, 7s, 1942	103	103	103	103
28	Cologne, City of, 6½s, 1950	98	98⅝	98¼	98⅝
2	Colombia, Rep of, 6s, 1961, Jan	81¾	81¾	81¾	81¾
7	Colombia, Rep of, 6s, 1961, Oct	80¾	80⅞	80¾	80⅞
5	Copenhagen, City of, 5s, 1952	98	98	97⅞	97⅞
7	Copenhagen, City of, 4½s, 1963	92¾	92⅞	92¾	92⅞
4	Cordoba, City of, 7s, 1937	93	93	92¾	92¾
2	Cordoba, City of, 7s, 1957	96¾	97½	96¾	97½
8	Costa Rica, Rep of, 7s, 1951	90¾	91	90¾	91
2	Cuba, Rep of, 5s, 1904-1944	100	100	99¾	99¾
8	Cuba, Rep of, 5½s, 1953	100⅛	100⅛	100⅛	100⅛
14	Cundinarmarca, Dept of, 6½s, 1959	82¼	82¼	82¼	82¼
1	Czechoslovakia, Rep of, 8s, 1951	110½	110½	110½	110½
3	Czechoslovakia, Rep of, 8s, 1852	111¼	111½	111¼	111½
	D				
19	Denmark, King of, 6s, 1942	105¼	105¼	105	105
6	Denmark, King of, 5½s, 1955	101	101	101	101
6	Denmark, King of, 4½s, 1962	93¼	93⅛	93⅛	93⅛
1	Danish Mun 8s, Series A, 1946	110	110	110	110
1	Dominican Rep 5½s, 1942	95¾	95¾	95¾	95¾
14	Dominican Rep 5½s, 1940, 1st	94	94	94	94
3	Dominican Rep 5½s, 1940, 2d	92⅝	93	92⅝	93
3	Dutch East India 6s, 1947	102	102	101¾	101¾
	E				
6	Estonia, Rep of, 7s, 1967	87	87½	87	87½
	F				
10	Finland, Rep of, 5½s, 1958	90	90	90	90
1	Finland, Rep of, 6s, 1945	96⅛	96⅛	96⅛	96⅛
5	Finland, Rep of, 6½s, 1956	97⅝	97⅝	97½	97½
3	Finland, Rep of, 7s, 1950	100	100¾	100	100⅜
1	Finnish Municip 6½s, 1954 A	97⅝	97⅝	97	97
67	French Govt 7½s, 1941	123	123⅛	122⅞	123⅛
117	French Govt 7s, 1949	118	118¼	118	118⅛
	G				
112	German Govt 7s, 1949	108¾	109	108⅛	109
3	Graz Municipality 8s, 1954	99⅝	99⅝	99⅝	99⅝
19	Greek Govt 6s, 1968	88	88⅛	88⅛	88½
	H				
10	Haiti, Rep of, 6s, 1952	98	98	98	98
7	Hungarian Con Mun 7½s, 1945	95⅞	97	95⅞	97
9	Hungarian Con Mun 7s, 1946	93	93½	93	93½
1	Hungarian Land Mtg 7½s, 1961, A	99	99	99	99
5	Hungarian Land Mtg 7½s, 1961, B	98	98	98	98
1	Hungary, King of, 7½s, 1944	104¼	104¼	104¼	104¼
	I				
1	Irish Free State 5s, 1960	97	97	97	97
54	Italy, King of, 7s, 1951	100⅝	100⅞	100⅝	100⅞
	J				
18	Japanese 6½s, 1954	104	104	103⅞	104
16	Japanese sterling 4s, 1931	96½	96⅝	96½	96½
1	Jugo Bank 7s, 1957	84⅝	84⅝	84⅝	84⅝
	L				
4	Leipzig, City of, 7s, 1947	101	101¼	101	101¼
3	Lyons, City of, 6s, 1934	103¾	103¾	103¾	103¾
	M				
12	Marseilles, City of, 6s, 1934	103¾	103¾	103⅝	103⅝
65	Milan, City of, 6½s, 1952	94¼	94¾	94¼	94¾
	N				
8	New South Wales 5s, 1957	88¾	89	88¾	89
10	New South Wales 5s, 1958	88½	88½	88⅛	88½
11	Norway, King of, 5s, 1963	99¾	99¾	99¾	99
4	Norway, King of, 5½s, 1965	101½	101⅝	101½	101½
5	Norway, King of, 6s, 1943	103⅛	103⅛	103⅛	103⅝
5	Norway, King of, 6s, 1952	102½	102½	102½	102½
32	Nuremburg, City of, 6s, 1952	92	92½	92	92
	O				
4	Oslo, City of, 6s, 1955	102	102	102	102
	P				
3	Panama, Rep of, 5s, 1963	94½	94½	94½	94½
3	Panama, Rep of, 5½s, 1953	102⅝	102⅝	102⅝	102⅝
21	Peru 6s, 1960	83½	83½	83⅛	83¾
5	Peru 6s, 1961	83⅝	84	83⅝	83⅝
2	Peru 7s, 1959	97¼	97¼	96⅞	96½
29	Poland 8s, 1950	97½	97¾	97½	97¾
23	Poland 7s, 1947	87⅝	87⅝	87⅝	87⅝
25	Poland 6s, 1940	79¾	81	79¾	80½
3	Porto Allegre, City of, 8s, 1961	99¾	99¾	99¾	99¾
2	Prague, City of, 7½s, 1952	106½	106½	106⅛	106⅛
	R				
2	Rio de Janeiro, City of, 8s, 1946	101	101	100½	100⅝
16	Rio de Janeiro, City of, 6½s, 1953	84½	85	84½	85
15	Rio Grande do Sul, State of, 7s, '66	89	90	89	89
20	Rio Grande do Sul, State of, 6s, '68	80	80	80	80
1	Rio Gr do Sul, St of, 7s, 1967	88⅛	88⅛	88⅛	88⅛
26	Rome, City of, 6½s, 1952	94¼	94½	94	94
1	Rotterdam, City of, 6s, 1964	103¾	103¾	103¾	103¾
	S				
6	Santa Fe, Prov of, 7s, 1942	94⅝	94⅝	94¼	94¼
11	Sao Paulo, City of, 6½s, 1967	83½	83½	82	82¼
5	Sao Paulo, State of, 6s, 1968	80	80¼	80	80¼
7	Sao Paulo, State of, 7s, 1956	90¼	90¼	90¼	90¼
7	Sao Paulo, State of, 8s, 1936	101	101	101	101
14	Sao Paulo, State of, 8s, 1950	100	100½	100	100⅜
32	Seine, Dept of, 7s, 1956	108⅜	108⅜	108⅜	108⅜
33	Serbs, C & S, King of, 8s, 1962	97	97	97	97
8	Serbs, C & S, King of, 7s, 1962	86¼	86¼	86	86
19	Silesia, Prov of, 7s, 1958	80⅝	81⅝	80⅝	81½
2	Soissons, City of, 6s, 1936	103⅝	103⅝	103⅝	103⅝
5	Styria, Prov of, 7s, 1946	93	93	92¼	92¼
3	Sweden, King of, 5½s, 1954	104⅛	104¼	104⅛	104¼
10	Switzerland, Govt of, 5½s, 1946	103⅝	103⅝	103¼	103¼
10	Switzerland, Govt of, 8s, 1940	108⅛	108⅛	108	108
	T				
5	Tokyo, City of, 5s, 1952	80½	81	80	81
16	Tokyo, City of, 5½s, 1961	93	93¼	93	93¼
	U				
29	U K Gt B & I 5½s, 1937	104⅝	104¾	104⅝	104¾
16	Upper Austrian Prov, 6½s, 1957	90¼	90¼	89⅝	89⅝
26	Uruguay, Rep of, 6s, 1960	99	99	98½	99
	V				
7	Venetian Prov Mtg Bank, 7s, 1952	94	94	93½	93½
10	Vienna, City of, 6s, 1952	90	90⅝	90	90⅝
	W				
15	Warsaw 7s, 1958	82½	83½	81¾	81¾
	Y				
3	Yokohama, City of, 6s, 1961	98	98¼	98	98¼
	NEW YORK CITY SECURITIES.				
4	New York City 4½s, 1963	105½	105½	105	105
	DOMESTIC BONDS—RAILS AND MISCELLANEOUS.				
	A				
17	Abitibi Power & Paper 5s, 1953	87½	87¾	86½	86½
41	Allegheny Corp 5s, 1944	103¾	104	103½	103½
26	Allegheny Corp 5s, 1949	104	104	103⅝	103⅝
67	Allegheny Corp 5s, 1950, w i	98¼	98¼	97	97
6	Amer Agri Chem 7½s, 1941	104¼	104¼	104¼	104¼
33	Amer I G Chemical 5½s, 1949	107¾	107¾	107½	107½
6	Amer Nat Gas 6½s, 1942	89	89½	89	89½
7	Amer Smelt 5s, 1947	101½	101¾	101½	101¾
10	Amer Sugar Ref 6s, 1937	104	104⅛	104	104
782	Amer Tel & Tel 4½s, 1939	167¼	168⅞	166⅝	167¾
65	Am T & T g 5s, 1965	104⅛	104⅛	103½	103½
11	Amer T & T col tr 5s, 1946	104½	104¾	104½	104½
3	Amer T & T col 5½s, 1943	107¾	107¾	106¾	106¾
17	Amer Tel & Tel 5s, 1960	103¾	104¼	103¾	104¼
10	Amer Water Works 5s, 1934	101½	101⅝	101½	101⅝
5	Amer Water Works 6s, 1975	107½	107½	107½	107½
3	Amer Writ Paper 6s, 1947	82½	82½	82½	82½
9	Armour & Co 4½s, 1939	90¾	90¾	90¾	90¾
19	Armour & Co of Del 5½s, 1943	86¾	86¾	86	86
62	At T & S F gen 4s, 1995	95⅛	95⅛	95	95
8	At T & S F 4½s, 1998	139½	139½	139½	139½
5	Atlantic Coast Line 4½s, 1964	98¾	98¾	98¾	98¾
	B				
2	B & O 1st 4s, 1948	94½	94⅝	94½	94⅝
19	B & O cvt 4½s, 1933	100⅛	100⅛	100	100
2	B & O 1st g 5s, 1948	105¼	105¼	105¼	105¼
5	B & O ref & gen 5s, 1995	103⅛	103¼	103⅛	103¼
1	B & O ref 6s, 1995	110	110	110	110
342	B & O cvt 4½s, 1960	103⅝	104	102¾	103¼
1	B & O 5s, ser D, 2000	103½	103½	103½	103½
25	Batavian Petroleum 4½s, 1942	94	94¼	93¾	93¾
7	Bell Tel of Pa 5s, ser B, 1948	105⅛	105⅛	105	105
1	Berlin Elec Elev 6½s, 1956	94⅞	94⅞	94⅞	94⅞
2	Berlin City Elec 6½s, 1951	96½	96½	96½	96½
9	Berlin City Elec 6½s, 1959	94½	94½	94½	94½
2	Beth Steel 5s, 1936	101¾	101¾	101¾	101¾
70	Boston & Maine 5s, 1967	101	101	101	101
33	Brooklyn Man Tran 6s, 1968	99¾	99⅞	99½	99½
9	Buff R & P 4½s, 1957	95	95	95	95
6	Bush Term Bldg 5s, 1960	101¼	101¼	101	101
	C				
10	Canadian Nat 4½s, 1954	96⅞	96⅞	96⅝	96⅞
2	Canadian National 4½s, 1957	96¾	96¾	96¾	96¾
14	Canadian National 4½s, 1968	96⅛	96⅝	96	96⅝
6	Canadian National 5s, 1969, July	102½	103	102½	103
14	Canadian National 5s, 1969, Oct	103	103	102⅛	102⅛
5	Canadian Nor 4½s, 1935	100⅜	100⅜	100⅜	100⅜
2	Canadian Pac deb 4s	87	87	87	87
1	Canadian Pac 5s, 1944	103¼	103¼	103¼	103¼
2	Central Pacific 5s, 1960	103⅜	103⅜	103⅜	103⅜
7	Certainteed Prod 5½s, 1948	59¼	59¼	58	58
2	Cespedes Sugar 7½s, 1939	70	70	70	70
2	Ches & O gen 4½s, 1992	94⅝	94⅝	94⅝	94⅝
141	Ches & O 4½s, 1995 B	98⅛	98¼	97½	97¾
19	Ches & Ohio 4½s, 1993 A	98	98	98	98
30	Ches Corporation 5s, 1947	100⅝	101	100⅜	100⅝
22	C B & Q 4½s, 1977	99¾	99¾	99¾	99¾
2	C B & Q 1st ref 5s, 1971	106⅝	106⅝	106⅝	106⅝
165	C & E Ill 1st cons g 5s, 1951	82	83⅜	82	83
172	Chi Great West 1st 4s, 1959	71	73	71	71½
48	C M & St P & Pac 5s, 1975	95¾	95⅞	95	95
31	C M & St P & Pac adj 5s, 2000	76¾	77¼	76¾	76⅞
4	C M & St P 4s, 1989	87	87	87	87
2	C M & St P 4½s, 1989 C	95½	95½	95½	95½
9	C M & St P g 4½s, 1989 E	96	96	96	96
134	Chi & N W 4¾s, 1949	102½	102¾	102	102
17	Chi R I & P 4½s, 1952	96⅛	96⅛	95½	95½
53	Chi R I & P ref 4s, 1934	97⅞	98	97¾	97¾
26	Chile Copper 5s, 1947	97¼	97½	97¼	97¼
25	Cinn Gas 4s, 1968	90⅛	90⅛	89¼	89¼
5	Cleve S L 4½s, 1961	101	101	101	101
38	Cleve U Term 4½s, 1977 w i	98¼	98¼	98⅛	98⅛
9	Cleve U Term 5s, 1973	104⅝	104⅝	104⅝	104⅝
20	Columbia G & El 5s, 1952, May	101⅝	102	101⅝	101⅝
1	Columbia G & El 5s, 1952, April	101½	101½	101½	101½
10	Com Invest 6s, 1948	97½	98	97½	98
20	Com Inv 5½s, 1949	97	97½	97	97½
3	Consolidated Gas N Y 5½s, 1945	106	106¼	106	106¼
3	Cons Coal of Md 1st 5s, 1950	58⅞	59	58⅞	59
1	Crown Willamette Paper Co, 1951	101½	101½	101½	101½
2	Cub Am S 1st col 8s, 1931	100	100	100	100
	D				
42	Den & R Gr st 4s, 1936	96	96¼	96	96
5	Den & R Gr & West 5s, 1978	94	94½	94	94½
21	Den, R Gr West 5s, 1955	98¼	98¼	98	98
5	Detroit Ed Ser A 5s, 1949	104	104	104	104
1	Detroit Ed 1st ref 6s, 1940	107	107	107	107
27	Dodge Bros 6s, 1940	98	98	97½	98
8	Duke-Price Pow 6s, 1966	105½	105½	105½	105½
10	Duquesne Light 4½s, 1967	100	100	100	100
	E				
9	E Cuba Sugar 7½s, 1937	86½	86½	86½	86½
1	Erie 1st cons g ln 4s, 1996	87	87	87	87
9	Erie gold 4s, A, 1953	86	86	85¾	85¾
45	Erie R R 5s, 1967	96⅝	96¾	95	95
5	Erie & Jersey 1st 6s, 1955	111⅝	111⅝	111⅝	111⅝
13	Fiat 7s, 1946, x-war	94¼	94⅝	94¼	94⅝
	F				
2	Fisk Rubber Co 8s, 1941	85	85	85	85
8	Fla East Coast 1st & rf 5s, 1974	61	61	61	61
1	Framerican Ind Dev 7½s, 1942	108¼	108¼	108¼	108¼
10	French Nat S S Lines 7s, 1949	104	104	104	104
	G				
2	Gannett Co, Inc, 6s, 1934	89	89	89	89
27	General Asphalt 6s, 1939	101¼	101¼	101¼	101¼
17	General Motors Accep 6s, 1937	103	103¼	103	103
7	German Cen Ag Bk 6s, 1960, Oct	88½	88¾	88½	88¾
11	German Cen Ag Bank 6s, 1938	92¼	92⅝	92¼	92⅝
63	Goodyr T & R 5s, 1957	95½	95½	95½	95½
1	Great Nor 1st 4¼s, 1961	96¾	96¾	96¾	96¾
24	Great Nor 7s, 1936	112½	112½	112½	112½
29	Great Nor 4½s, Ser D, 1076	98¼	98¼	98	98
4	Great Nor 4½s, Ser D, 1976	98¼	98¼	98	98
4	Great Nor 4½s, Ser E, 1977	98	98	98	98
3	Hudson Coal Co 5s, 1962	72½	72½	72¼	72¼
39	H & M 1st & ref 5s, A, 1957	99⅛	99¼	98¾	98¾
36	H & M adj inc 5s, 1957	82½	82⅝	82⅛	82⅛
2	Humble Oil 5½s, 1932	102⅛	102⅛	102⅛	102⅛
6	Humble Oil 5s, 1937	99⅛	99⅛	99⅛	99⅛
	I				
4	Ill Central 4¾s, 1966	100½	100⅝	100½	100½
6	Interb R T ref 5s, 1966	73	73	73	73
32	Interb R T ref 5s, 1966, sta	72¾	72¾	72½	72½
10	Interb R T 7s, 1932	94½	94¾	94¼	94¾
18	Internatl & Gt N adj 6s, 1952	91¼	91¼	90	90
25	International Match 5s, 1947	99¾	99⅞	99⅝	99⅞
6	Internatl Mer Mar sf 6s, 1941	100½	100¾	100½	100¾
20	Internatl Paper ref 6s, 1955	92⅝	92½	92¼	92¼
16	Internatl Tel & Tel 4½s, 1952	92	92	91½	91½
91	International Tel & Tel 4½s, 1939	117	117⅛	116¼	116¼
59	Internatl Tel & Tel 5s, 1955	98⅛	98⅛	97½	97½
	K				
1	Keith Corp (B F) 6s, 1946	90	90	90	90
11	Krueger-Toll Co 5s, 1959	98⅝	98⅝	97¾	97¾
	L				
10	Lautaro Nitrate 6s, 1954	84¾	84¾	84½	84½
2	Lorillard Co 5s, 1951	89	89	89	89
20	Loew's Inc 6s, 1941	120	120	120	120
1	Louis & Nash 4½s, 2030	99	99	99	99
	M				
11	Milwaukee El 5s, 1961	100½	100½	100½	100½
4	Mo Kans & Tex 1st g 4s, 1990	97¼	97¼	97¼	97¼
12	Mo Kans & Tex pr lien 4s, B, 1962	89	89	89	89
30	Mo Kans & Tex pr lien 5s A, 1962	103¼	103¼	103	103
3	Mo Kans & Tex 5% cu ad 5s A, 1967	107¼	107¼	107¼	107¼
52	Missouri Pacific 5 ser F, 1977	100⅝	101	100½	100⅝
55	Missouri Pacific 5¼s, 1949	113	113¾	113	113¾
31	Missouri Pacific gen 4s, 1975	81¼	81¼	80⅛	80⅛
52	Missouri Pacific 5s ser G, 1978	100½	101	100⅛	100⅛
1	Mortgage Bank of Chile 6s, 1961	93⅛	93⅛	93⅛	93⅛
2	Mortgage Bank of Chile 6½s, 1957	97½	97½	97½	97½
	N				
89	Natl Dairy Products 5¼s, 1948	100¼	100¼	100	100¼
59	N O T & Mex 1n 5s ser A, 1935	99⅛	99⅛	99	99
6	N O T & Mex 5½s, 1954	102½	102⅝	102½	102⅝
25	N Y C & H R 1st 3½s, 1997	81¼	81¼	80½	80½
13	N Y C & H R deb 4s, 1934	99	99	99	99
26	N Y Cent cons 4s, 1998	91	91	90⅞	90⅞
10	N Y C ref & imp 4½s, 2013	100⅜	101	100⅜	101
2	N Y C 5s, 2013	106⅜	106⅜	106⅜	106⅜
1	N Y Chi & St L 6s, 1931	101½	101½	101½	101½
1	N Y Chi & St L 5½s, 1974	107½	107½	107½	107½
31	N Y Chi & St L 6s, 1932	102⅝	102¾	102⅝	102⅝
12	N Y Chi & St L 4½s, 1978	98	98¼	98	98¼
16	N Y Chi & St L deb 4s, 1931	96¼	96⅜	96¼	96⅜
3	N Y Edison 6½s, 1941	114⅛	114⅛	114⅛	114⅛
5	N Y N H & H 3½s, 1947	83⅛	83⅛	83⅛	83⅛
5	N Y N H & H 4s, 1955	85⅛	85⅛	85⅛	85⅛
5	N Y N H & H 4s, 1956	85⅛	85⅛	85⅛	85⅛
5	N Y N H & H 4s, 1957	79⅛	79⅛	79⅛	79⅛
3	N Y N H & H 4½s, 1967	94⅝	94⅝	94⅝	94⅝
3	N Y, N H & H cvt 6s, 1948	134⅛	134⅛	134⅛	134⅛
7	Norddeutch-Lloyd-Bre 6s, 1947	92⅛	92	92	92
24	Nor & W 1st cons 4s, 1996	94⅛	94⅛	94⅛	94⅛
10	North Amer Edison 5s, 1957	97¼	97¼	97¼	97¼
31	North Amer Edison ctf 5s, 1949 C	97¼	97¼	96⅝	96⅝
24	Nor Pacific gen 3s, 2047	67⅝	68	67⅝	68
27	N Pac pr in g 4s, 1997	91⅛	92⅛	91⅛	92⅛
4	N Pac ref & imp 6s, 2047	113⅛	113⅛	113⅛	113⅛
1	Nor Pacific 5s, ser D, 2047	99⅝	99⅝	99⅝	99⅝
1	Nor States Pwr 6s, 1941	101½	101½	101½	101½
	P				
8	Pac Gas & El 5s, 1942	102	102¼	102	102¼
1	Pac T & T ref 5s, 1952	104⅝	104⅝	104⅝	104⅝
22	Para-Fam-Lasky 6s, 1947	102¼	102¼	101¾	102¼
15	Paris-Lyons Med Rwy 6s, 1958	102⅝	102⅝	102⅝	102⅝
3	Pathe Exchange 7s, 1937	55	55	54	54
48	Penn Co 4¾s, 1963	100⅛	100⅛	100	100
46	P R R g m 4½s, ser A, 1965	101	101	100½	100½
11	P R R cons 4½s, 1960	101⅛	101⅛	101	101
3	P R R 5s, 1964	104⅛	104⅛	104	104
16	Penn R R 6½s, 1936	109⅛	109⅛	109⅛	109⅛
9	Penn R R 7s, 1930	100	100	100	100
1	Peo Gas Lt & Coke 5s, 1947	102⅝	102⅝	102⅝	102⅝
135	Pere Marq 4½s, 1980, w.i	98⅛	98⅜	97¾	97¾
5	Pere Marq 1st 5s, 1956	104⅛	104⅛	104⅛	104⅛
15	Philadelphia Co 5s, 1967	100¼	100¼	100¼	100¼
1	Phil & Reading C & I 5s, 1973	87	87	87	87
23	Phil & Reading C & I 6s, 1949	99½	99¾	99	99¾
15	Phillips Petroleum 5¼s, 1939	95½	95½	95	95
41	Postal Tel & Cable 5s, 1953	96	96	95	95
63	Pub S El & Gas 4½s, 1970	98	98⅝	98	98¼
2	Pure Oil 5½s, 1937	99½	99½	99½	99½
	R				
7	Reading 4½s, 1997	100¼	100½	100¼	100¼
26	Remington Rand 5½s, 1947	100¾	100¾	100¾	100¾
5	Rhine Westphalia Elec 7s, 1950	102½	102½	102½	102½
7	Rhine Westphalia Elec 6s, 1952	92¾	92⅝	92½	92¾
8	Rhine Westphalia Elec 6s, 1953	92½	92½	92¼	92¼
15	Rhine West Elec 5s, ww, 1955, wi	93¼	93¼	93⅛	93⅛
1	Richfield Oil of Calif 6s, 1944	97¾	97¾	97¾	97¾
	S				
1	S A L Ry g 4s, 1950	70	70	70	70
6	S A L Ry ref g 4s, 1959	60½	60½	60½	60½
2	S A L Ry adj 5s, 1949	56	56	56	56
11	S A L Ry 6s, 1945	77½	78½	77½	78
6	Seaboard-All Florida 6s, 1935, A	69½	70	69½	70
5	Seaboard-All Florida 6s, 1935, B	68	68¼	68	68
8	Sharon Steel Hoop 5½s, 1948	99¼	99½	99¼	99½
1	Shinyetsu Elec 6½s, 1952	92⅝	92⅝	92⅝	92⅝
12	Siemens & Halke 6½s, 1951	106¼	106¼	106	106
15	Sinclair Crude Oil 5½s, 1938	100	100	100	100
14	Sinclair Pipe Line 5s, 1942	97½	97½	97¼	97¼
15	Sinclair Oil 7s, 1937	103⅞	104	103¾	103¾
2	Sinclair Oil 6½s, 1938	102½	102½	102¼	102½
7	Sinclair Oil 6s ser D, 1930	100½	100½	100½	100½
11	Sou Pacific ref 4s, 1955	93½	93½	93¼	93¼
5	Sou Pacific col 4s, 1949	92	92	92	92
79	Sou Pacific 4½s, 1969	100⅜	100⅜	100⅛	100⅛
5	Sou Pacific 4½s, 1968	98½	98½	98½	98½
1	Sou Pacific conv 5s, 1934	101½	101½	101½	101½
18	Sou Pac-Oreg Lines 4½s, 1977	100	100	100	100
45	Sou Ry gen 4s ser A, 1956	92	92½	92	92½
1	Sou Ry 5s, 1994	110⅝	110⅝	110⅝	110⅝
25	Sou Ry 6s, 1956	118⅝	118⅝	118⅝	118⅝
2	Sou Ry St L Div 4s, 1951	92	92	92	92
38	St L & S F R pr lin ser A 4s, 1950	92¼	92¼	91½	92
4	St L & S F R pr ln ser B 5s, 1950	103¼	103½	103¼	103½
58	St L & S F R R 4½s, 1978	94⅛	94⅛	93⅜	94
2	St L & S F Ry gen 5s, 1931	100⅛	100⅛	100⅛	100⅛
11	St L & S W cons 4s, 1932	99	99¼	99	99¼
6	Southwest Bell Tel 5s, 1954	105	105	105	105
13	Standard Oil of N J 5s, 1946	103	103⅝	103	103⅝
1	Standard Oil of N Y 4½s, 1951	97⅜	97⅜	97⅜	97⅜
	T				
25	Texas Corp 5s, 1944	104¼	104½	104	104
15	Tex & Pac 5s, 1979	103	103	102¾	102¾
58	Tokyo Elec Light 6s, 1953	91½	91⅞	91¼	91⅞
	U				
73	Union Drug of Del 5s, 1953	98	98½	98	98⅛
17	Union Pac 1st g 4s, 1947	95⅝	96½	95⅝	95⅝
17	Union Pac 4s, 1968	90½	90½	90⅛	90⅛
5	Union Pac 4½s, 1967	99⅝	99⅝	98½	98½
5	United Steel Corp 6½s, A, 1951	91¼	91¼	91¼	91¼
6	United Steel Corp 6½s, C, 1951	91½	91½	91½	91½
92	U S Rubber 5s, 1947	87½	88⅛	87¼	87¼
18	U S Rubber 7½s, 1930	100⅝	100⅝	100⅝	100⅝
13	Utilities Pow & Lt 5½s, 1947	93½	93⅝	93	93
	V				
5	Va Ry 1st 5s, 1962	106⅜	106⅜	106⅛	106⅛
	W				
4	Warner-Quinlan Co 6s, 1939	87½	87½	87	87
217	Warner Bros cvt 6s, 1939	112½	112½	111	111½
5	West Maryland 4s, 1952	83½	83½	83½	83½
1	West Union 5s, 1938	102	102	102	102
6	West Union 5s, 1951	103½	103½	103½	103½
2	Westphalia Elec 6s, 1953	89½	89½	89½	89½
2	Wilson & Co 1st 6s, 1941	100½	100½	100½	100½
	Y				
7	Youngstown S & Tube 5s, 1978	102¾	102¾	102⅝	102⅝

Total bond sales: Today, $16,861,000; yesterday, $13,059,000; week ago, $19,467,000; year ago, $14,124,000.

NEW YORK CURB MARKET TRANSACTIONS

Sales in lots of $1,000.	High	Low	Close
DOMESTIC BONDS.			
A			
1 Alabama Power 5s, 1956	102	102	102
4 Alabama Power 5s, 1968	102⅛	102⅛	102⅛
22 Alabama Power 4½s, 1967	97¼	96⅝	97¼
2 Aluminum Co 5s, 1952	102⅛	102⅛	102⅛
22 Aluminum Ltd 5s, 1948	99¼	99	99
7 Am Comwlth Power 6s, 1949	102⅝	102⅝	102⅝
25 Am Comwlth Pur 6s, 1940, wi	98⅞	98⅝	98⅞
140 Am & For Pow 5s, 2030	90⅜	90	90⅛
61 Am Gas & Elec 5s, 1928	98	97⅝	97⅝
14 Am Power & Light 6s, 2016	107½	107	107½
9 Am Roll Mill 5s, 1948	100	99¾	99¾
2 Am Seat 6s, 1936	78	78	78
25 Appalach Power 5s, 1956	100⅛	100⅛	100⅛
8 Appalach Gas 6s, 1945	100½	100¼	100½
33 Ark Pow & Lgt 5s, 1956	98	97⅝	97⅝
11 Asso Gas Elec 5½s, 1977	104	103	103
52 Asso Gas & Elec 5s, 1968	86⅝	85⅞	86⅝
3 Asso Gas & Elec 4½s, 1948, ww	118	118	118
1 Asso Sim Hdw 6½s, 1933	86	86	86
44 Asso Tel Util 5½s, C, 1944	102	102	102
41 Asso Tel Util 5½s, C, 1944, new	102¼	102	102
11 Atlas Plywood 5½s, 1943	85⅞	85	85
B			
6 Bell Tel Can 5s, A, 1955	103	102⅞	102⅞
16 Bell Tel Can 5s, B, 1957	103	103	103
3 Boston Cons Gas 5s, 1947	101½	101½	101½
100 Boston & Maine 2d 5s, 1955	100½	100½	100½
C			
10 Can N W Ind S S 5s, 1955, wi	101⅛	101⅛	101⅛
20 Can Pac Ry 5s, 1954	102⅝	102⅝	102⅝
6 Caroline P & L 5s, 1956	101⅝	101½	101½
15 Cent Stat Elec 5½s, 1954	88⅞	88	88
2 Cent Stat Elec 5s, 1948	83½	83½	83½
1 Cent Stat P & L 5½s, 1953	90	90	90
1 Cent Stat P & L 5½s, 1953, new	90	90	90
2 Chic Pneu Tool 5½s, 1942	101⅞	101⅞	101⅞
213 Chic, Milw & St Paul 4¾s, 1969	100½	100½	100½
296 Chic, Rock Is & Pac R R 4½s, 1960	103¼	103	103
15 Chic Ry cod 5s, 1927	79	78	79
1 Childs Co 5s, 1943	89⅞	89⅞	89⅞
10 Cities Serv 5s, 1966	88¼	88¼	88¼
2 Cities Serv Gas 5½s, 1942	88⅛	88⅛	88⅛
2 Cities Serv G Pipe 6s, 1943	93	92⅝	92⅝
17 Cities Serv Pow 5½s, 1952	93⅛	93	93
7 Cleve Elec Illum 7s, 1941	107½	107	107
1 Cleve Term Bldg 6s, 1941	95½	95½	95½
1 Cons Gas Balt 5½s, E, 1952	106⅞	106⅞	106⅞
1 Cons Gas Balt 4½s, G, 1969	101¼	101¼	101¼
1 Cons Pub 6½s, 1936	99	99	99
9 Consumers Pow 4½s, 1958	98⅝	98½	98⅝
58 Cont Gas & El 5s, A, 1958	92½	92	92
8 Cont Oil 5½s, 1937	97	97	97
37 Crown Zellerbach 6s, 1940	99	98½	99
2 Cudahy Pack 5½s, 1937	98¼	98⅛	98⅛
D			
2 Detroit City Gas 5s, B, 1950	100½	100½	100½
13 Detroit Inter Bridge 7s, 1952	72	70⅝	72
13 Detroit Inter Bridge 6½s, 1952	88	87	87½
6 Dixie Gulf Gas 6½s, A, 1937, ww	93	92½	93
E			
20 Edison Elec Ill 5s, 1933	101⅛	101⅛	101⅛
5 El Paso Nat Gas 6½s, 1938	107	107	107
102 Elec Pow & Lgt 5s, 2030	93⅛	92¾	93⅛
3 Empire O & R 5½s, 1942	88	88	88
F			
5 Fairbanks Morse 5s, 1942	97	97	97
16 Federal Water 5½s, 1954	96⅞	96⅝	96⅞
2 Firestone Cot M 5s, 1948	92¾	92⅝	92¾
5 Firestone Tire 5s, 1942	93	93	93
32 Fla Pow & Lt 5s, 1954	92	91½	91½
G			
7 Garlock Pack 6s, 1939	102	102	102
9 Gatineau Power 5s, 1956	96⅞	96½	96½
3 Gatineau Power 6s, 1941	100⅜	99¾	99¾
1 Gen Ind Alcohol 6½s, 1944	78	78	78
1 Gen Rayon 6s, A, 1948	79½	79½	79½
14 Gen Thea Eq 6s, 1944	135	131	131
95 Gen W W & E 6s, B, 1944	95	95	95
7 Georgia Pow 5s, 1967	100	99¾	99¾
4 Goodyear T & R 5½s, 1931	100⅝	100⅝	100⅝
2 Grand Trunk 6½s, 1936	107½	107½	107½
6 Gulf Oil Pa 5s, 1947	102	101½	101½
10 Gulf Oil Pa 5s, 1937	100⅝	100½	100⅝
1 Gulf St Ut 5s, A, 1956	97	97	97
H			
1 Hood Rub 5½s, 1936	83¼	83¼	83¼
45 Houston Gulf Gas 6½s, 1943 w w	93	92½	93
28 Houston Gulf Gas 6s, A, 1943	92⅝	92	92⅝
8 Hygrade Food 6s, 1949	63½	62½	63½
I			
1 Ill Pow & Lgt 5½s, 1957	93	93	93
8 Indnapls P & L 5s, A, 1957	100	99½	100
30 Inland Util 6s, 1934	100½	100⅛	100⅛
285 Insull Util Inv 6s, B, 1940	112¼	111	111¾
16 Interl Pow Sec 7s, E, 1957	100	99½	100
2 Interl Sec Am 5s, 1947	87	87	87
2 Interstate Pow 6s, 1952	91⅞	91⅞	91⅞
16 Invest Eq 5s, A, 1947 x w	79	78½	79
1 Iowa-Neb Lt & P 5s, 1957	94⅝	94⅝	94⅝
K			
7 Kelvinator 6s, 1936 x w	88⅛	88	88
8 Koppers Gas & C 5½s, 1950	102⅝	102½	102½
9 Koppers Gas & C 5s, 1947	99¾	99	99
L			
10 Laclede Gas 5½s, 1960	103	102¾	102¾
19 Lehigh P S 6s, A, 2026	106⅛	106	106
2 Long Isl Lt 6s, 1945	105	105	105
18 Louisiana P & L 5s, 1957	97½	96½	97½
M			
7 Manitoba Pow 5½s, A, 1951	100	99½	100
2 Mass Gas 5½s, 1946	103½	103½	103½
3 Memphis Nat Gas 6s, 1943	105	104⅞	105
3 Metro Edis 4½s, D, 1968	99	98⅝	98⅝
2 Milw Gas & El 4½s, 1967	98¾	98⅝	98⅝
2 Minn P & L 4½s, 1978	94	93½	94
32 Miss River Fuel 6s, 1944 w w	121	120½	120⅞
47 Miss Riv Fuel 6s, 1944 x w	98⅝	98½	98½
8 Montreal L H & P 5s, A, 1951	100⅝	100⅝	100⅝
5 Morris & Co 7½s, 1930	100⅝	100⅝	100⅝
212 Mo Pac R R 5s, H, 1980	100⅝	100¼	100¼
N			
7 Narragansett 5s, 1957	101¼	101	101
2 Nat Pow & Lt 6s, A, 2026	107	107	107
23 Nat Pub Serv 5s, 1978	83½	82⅝	82⅝
5 Neisner Bros 6s, 1948	95	94⅝	95
21 New Eng Gas & El 5s, 1948	92½	92	92½
17 New Eng Gas & El 5s, 1947	93½	92⅝	93
16 N Y Foreign 5½s, 1948 w w	88⅜	88⅛	88⅜
28 N Y Pow & Lt 4½s, 1967	95¼	94⅝	94⅝
2 Niag Falls Pow 6s, 1950	105½	105½	105½
21 Nor Ind Pub Serv 5s, C, 1966	102¼	102	102
2 Nor Ind Pub Ser 5s, 1969	102	102	102
2 Nor State Pow 6½s, 1933	102½	102½	102½
5 Nor Tex Ut 7s, 1935 w w	101	101	101
6 Nor West Pow 6s, 1960	100	99½	99½
O			
11 Ohio Pow 4½s, D, 1956	94⅞	94¾	94⅞
P			
2 Pac Inv 5s, A, 1948	85	85	85
2 Pac W Oil 6½s, 1943 w w	92½	92½	92½
1 Penn Dk & Ware 6s, 1949	98	98	98
9 Penn Oh Ed 5½s, B, 1959	100⅝	100⅜	100⅜
21 Peop Lt & Pow 5s, 1979 w w	85½	85	85½
213 Penn R R 4½s, 1970	96⅜	95¾	96
2 Phila El 5½s, 1953	106	106	106
5 Phila El 5½s, 1972	105⅜	105½	105½
2 Phila El 5½s, 1947	106¼	106¼	106¼
1 Phila Rap Tran 6s, 1962	88	88	88
10 Pitts Coal Co 6s, 1949	102½	101⅛	102½
2 Pitts Steel 6s, 1948	102⅝	102⅝	102⅝
5 Potomac Edis 5s, E, 1956	99½	99¼	99¼
4 Power Corp N Y 5½s, 1947	97	96½	96½
9 Pug Sd P & L 5½s, 1949	102¼	102¼	102¼
51 Pure Oil 5s, 1940	98⅛	98	98¼
R			
10 Roch Cent Pow 5s, 1953	83¾	83½	83¾
S			
1 St L Gas & Coke 6s, 1947	81½	81½	81½
5 San Ant Pub Ser 5s, B, 1958	97¾	97¾	97¾
11 Servel Inc 5s, 1948	70⅞	70	70⅞
14 Shawing W & P 5s, C, 1970	100⅞	100½	100⅝
4 Shawing W & P 4½s, A, 1967	94	94	94
2 Shawing W & P 4½s, B, 1968	94½	94½	94½
10 Shawsheet 7s, 1931	100	100	100
1 Sheffield Steel 5½s, 1948	97½	97½	97½
3 Snider Pack 6s, 1932	72⅝	72⅝	72⅝
50 S E P & L 6s, A, 2025 xw	106⅞	106⅛	106¼
13 South Cal Ed 5s, 1951	102⅝	102½	102½
1 South Cal Ed 5s, 1952	103⅛	103⅛	103⅛
1 South Cal Gas 6½s, 1935	101	101	101
1 South Cal Gas 5s, 1937	94	94	94
41 Southern Nat Gas 6s, 1944	99⅞	98¾	98¼
4 South Lt & Pow 5s, A, 1957	94	94	94
1 Stand Inv 5½s, 1939	92	92	92
43 Standard P & L 6s, 1957	100⅝	100¼	100½
5 Stutz Mot 7½s, 1937	34	34	34
3 Swift Co 5s, 1932	100⅝	100⅝	100⅝
T			
12 Texas City Gas 5s, 1948	83⅛	83	83
3 Tex P & Lt 5s, 1956	99½	99⅜	99½
21 Thermoid Co 6s, 1934	95⅝	95⅝	95⅝
249 Tri Util 5s, 1979	99¼	98¾	99¼
U			
6 Ulen & Co 6s, 1944	94	93¾	93¾
44 Union Oil of Calif 5s, 1945	100	99⅞	99⅞
14 Un Lgt & Ry 5½s, 1952	93⅝	93½	93⅝
3 Un Lgt & Ry 6s, A, 1952	103½	103½	103½
6 U S Rub 6½s, 1931	101	101	101
1 U S Rub 6½s, 1933	97⅛	97⅛	97⅛
1 U S Rub 6½s, 1934	96⅝	96⅝	96⅝
5 U S Rub 6½s, 1937	96	96	96
1 U S Rub 6½s, 1939	95½	95½	95½
15 Util Pow & Lt 5s, 1959 ww	90⅝	90	90
V			
79 Virg Ry 4½s, B, 1962	98	97¾	97¾
W			
96 Wabash R R 5s, D, 1980	101	100¾	100¾
7 Waldorf Ast 7s, 1954	94	93¾	93¾
3 Wash Wat Pwr 5s, 1960	101⅞	101⅞	101⅞
3 Western News Del 6s, 1944	92	90	92
8 Western Pow 5½s, A, 1957	120⅛	119⅛	119⅛
290 Western Union 5s, 1960	103⅜	103¼	103¼
9 West Texas Util 5s, A, 1957	93¼	93	93¼
FOREIGN BONDS.			
A			
15 Agri Mtg Bk 7s, 1947	86	85¾	85¾
B			
4 Baden Con Mun 7s, 1951	96	96	96
4 Buen Aires Prov 7½s, 1947	101⅜	101⅛	101⅜
6 Buen Aires Prov 7s, 1952	99	99	99
C			
6 Cauca Val 7s, 1948	85⅞	85	85
2 Cent Bk Ger 6s B, 1951	84⅞	84⅞	84⅞
69 Chile Mtg Bk 6s, 1931	99½	99¼	99½
20 Chile Mtg Bk 6s, 1962	92	91½	92
16 Com Privat Bk 5½s, 1937	90⅞	90⅜	90⅞
29 Cuba Rep 5½s, 1945	98	98	98
11 Cuban Tel 7½s, A, 1941	109	108	109
D			
14 Danish Con 5½s, 1955	100	100	100
E			
18 Elec Pow Ger 6½s, 1953	98	97¾	98
3 Ercole Mar El 6½s, A, 1953 ww	85	84	84
25 Europe Elec 6½s, 1965	101¼	100⅜	100⅜
1 Europe Mtge 7s C, 1967	90	90	90
F			
6 Fin Ind Bank 7s, 1944	100¼	100	100¼
1 First Boh Gl Wks 7s, 1957, xw	82	82	82
7 Frankfort 6½s, 1953	96	96	96
G			
101 Gelsenkirchen 6s, 1934	96¼	94⅞	96
4 Ger Cons Mun 7s, 1947	97½	97	97
4 Ger Cons Mun 6s, 1947	90½	90¼	90½
H			
10 Hamburg El 7s, 1935	101½	101½	101½
1 Hamberg El 5½s, 1938	89	89	89
6 Hanover City 7s, 1939	100⅜	98½	98½
2 Helzingfors 6½s, 1960	95½	95½	95½
2 Hung Ital Bank 7½s, 1963, AC	91½	90	90
I			
5 Isarco Hyd El 7s, 1952	86	86	86
10 Ital Sup Power 6s A, 1963, xw	80	79½	80
2 Maranhao Brazil 7s, 1958	82	82	82
M			
1 Medellin col 7s, 1951	87	87	87
N			
5 Nippon El Power 6½s, 1953	93	93	93
P			
2 Parana Braz 7s, 1958	81⅝	81⅝	81⅝
3 Prussia F S 6½s, 1951	96⅝	96½	96½
R			
1 Rio Janeiro 6½s, 1959	81	81	81
18 Ruhr Gas 6½s A, 1953	88⅝	88½	88⅛
4 Roumania Inst 7s, 1959	85¼	85¼	85¼
239 Royal Dutch 4s, 1954	90⅜	90	90
2 Ruhurgf, 1958	87½	87⅛	87⅛
S			
3 Sauda Falls 5s A, 1955	102	102	102
6 Stinnes 7s, 1946, xw	81½	81¼	81½
47 Sydney New South Wales 5½s, 1955	90⅜	90⅛	90⅛
T			
1 Tietz Leon 7½s, 1946, xw	96⅛	96⅛	96⅛
U			
24 Unit El Serv 7s, 1956, xw	95⅜	95⅜	95⅜
11 United Steel Works 6½s A, 1947, ww	91⅝	91⅛	91⅛

Total stock sales today, 1,363,500 shares; year ago, 2,210,900. Total bond sales today, $5,525,000; year ago, $2,758,000.
AS—Actual sales. XD—Ex-dividend. XR—Ex-rights. (a) Plus extra in stock. (b) Plus 10 per cent in stock. (f) Payable in stock. (g) Partly extra. (h) Plus 5 per cent in stock. (j) Partly stock. (r) Cash or stock. (ur) Under rule. (wi) When issued. (n) New. (ww) With warrants. (xw) Without warrants.

Sales in hundreds.	High	Low	Close
A			
12 Acetol Prod A	47½	47	47½
2 Acme Wire vtc (2a)	47⅞	47	47½
3 Aeronaut Indus	13¼	12¾	13¼
15 Aero war	2⅝	2½	2½
1 Aero Sup B	10½	10½	10½
1 Ainsworth M (2½a)	28½	28½	28½
1 Air Invest vtc	5	5	5
3 Air Invest cv pf	16	15¾	16
10 Ala Gt So pf(7g)AS	139½	139½	139½
2 Alabama Gas 6% pf (6)	103¼	103¼	103¼
1 Alexander Indust	2	2	2
6 All Amer Gen Corp	18⅞	18⅛	18⅞
1 Allegheny Gas	7⅝	7¼	7⅝
2 Allied Mills (.60)	12	12	12
2 Aluminum Co Am	322	321½	322
11 Alum Co Am pf (6)	107⅝	107½	107⅝
8 Am Brit & Cont	8	7⅝	7⅝
1 Am Capital B	7⅛	7⅛	7⅛
59 Am Chain (3)	66½	64⅞	65⅝
2 Am Cit P&L A (3r)	45⅝	45⅝	45⅝
22 Am CP&L B(10% f)	26	25⅝	26
1 Am Colortype (2.40)	31½	31½	31½
9 Am C Pow A(10% f)	26	25¾	26
28 Am C Pow B(10% f)	41	39⅞	40½
5 Am Com P opt war	3¾	3½	3½
50 Am Cont Oilfields	⅝	½	½
552 Am Cyan B (1.60)	37	35⅜	35⅝
2 Am Equities	17¼	17⅛	17¼
13 Am & F Pow war	64	62¾	62¾
54 Am Gas & El (1a)	147¼	144	144
1 Am Gas & El pf(6)	109	109	109
15 Am Invest B	12¾	12½	12¾
1 Am Invest war	5	5	5
225 Am Laun Mch(4)AS	71⅞	71½	71½
75 Am Lt & Tr (10)AS	277	275	275
24 Am Maracaibo	2⅝	2½	2⅝
22 Am Nat Gas	15½	14½	15⅛
2 Am Rad Corp (1)	25⅝	25½	25½
113 Am Superpower (1)	30	29⅝	29¾
5 Am Super 1st pf(6)	100⅞	100¼	100⅞
2 Am Super pf (6)	95	95	95
3 Am Thread pf (¼)	3⅜	3⅜	3⅜
80 Am Util & G vtc B	11¾	11½	11¾
1 Ang-Am votcod(.73)	14⅞	14⅞	14⅞
12 Anglo Ch C Nitra	23¾	22½	23¾
8 Arkansas Nat Gas	15⅜	15⅛	15⅛
74 Ark Nat Gas A	14½	14	14¼
10 Ark P & L pf(7)AS	107½	107½	107½
11 Asso El Ind Ltd	6⅞	6⅞	6⅞
43 Asso G&E A(2.40g)	42⅞	42⅜	42½
8 Asso G & E deb r	10	9¼	9⅜
1 Asso Laun (.20a)	1½	1½	1½
5 Asso Rayon pf (6)	50	49½	49½
1 Asso Tel Util	28¼	28¼	28¼
1 Atl Fruit & Sug	⅝	⅝	⅝
2 Atl Lobos pf	1¾	1¾	1¾
4 Atl Sec Corp	23½	21⅛	23½
2 Atlas Plywood (2)	25¼	25	25¼
3 Autom Mus A (1)	8⅞	8⅝	8⅝
138 Auto V M cv prp(2)	43⅝	43½	43⅝
1 Aviation Credit	5⅛	5⅛	5⅛
4 Aviation Sec	12⅛	12⅛	12⅛
B			
2 Babcock & W (9g)	135	135	135
3 Bahia Corp	5	4⅞	5
2 Bellanca Aircr vtc	8	8	8
50 Bell Tel Can (8) AS	155	155	155
2 Bickford (1)	19½	19¼	19½
2 Bliss E W (1)	29⅛	28⅞	29
24 Blue Ridge	14⅜	13⅞	14⅛
17 Blue R cvt pf (3r)	44⅞	44⅛	44⅝
1 Blumenthal (S)	38	38	38
10 Bowman B 7% p AS	40	40	40
140 Brazil Tr & Lt (2)	44⅝	43⅛	43¾
3 Bridgeport Mach	4	4	4
91 Brill A (2.60)	1¼	1	1⅛
1 Brill B	5	5	5
28 Brillo Mfg A (2)	6	5⅝	5⅝
53 Brit-Am T B(1.20g)	53	52½	52⅝
234 Brit A T reg(.30a)	38⅝	38⅛	38⅜
2 Buff, N&E P p(1.60)	26	25⅞	26
1 Burco cv pf (3)	40	40	40
1 Burco war	3¼	3¼	3¼
4 Burma Ltd (.31g)	3⅜	3¼	3⅜
C			
23 Cable R T vtc	8⅝	7¼	8
14 Cable & Wire A	3	3	3
10 Cable & Wire B	1⅝	1½	1½
4 Cable & W p(.27½)	4¼	4¼	4¼
84 Cam Co vtc	1¼	1	1¼
2 Cam Co pf	4	4	4
19 Can Marc Wireless	6	5⅜	5¾
29 Can Pac Ry n	53	52½	53
3 Carib Syn	1⅝	1⅝	1⅝
23 Cent P S A (1⅝r)	41	40⅞	41
4 Cent P S Del n	33⅜	33½	33⅜
2 Cent & SW Util	30	29⅝	30
50 Cent&SW Ut p l AS	99½	99½	99½
33 Cen Sts Elec (.40a)	34⅝	33⅝	34½
3 Centrifugal P (.60)	8¼	8	8¼
5 Chain Strs Develop	6⅝	6¼	6¼
2 Chain Strs Stock	15⅛	15⅛	15⅛
236 Cities Serv (.30a)	38⅝	38⅛	38⅝
3 Cities Serv pf (6)	92⅝	92⅝	92⅝
1 Cit S B B pf(6)XD	84	84	84
1 Cleve El Ill(1.60)XD	80	80	80
2 Cohn & Rosenberg	12½	11⅞	12½
2 Colombian Syn	¾	⅝	⅝
13 Colon Oil	7⅞	7½	7⅝
1 Colt P Firearms(2)	41¼	41¼	41¼
3 Columbia Picture	37	36⅜	37
1 Comwealth Ed (8)	293½	287¼	289½
81 Comweal & So war	5½	5⅜	5⅜
22 Commun W W(6% f)	17⅞	17½	17⅞
8 Cons Aircraft	25	24⅛	24⅛
10 Cons Cop Min	7⅛	6⅞	7⅛
1 Cons Dairy Pr(2a)	15⅜	15⅜	15⅜
8 C G & E Balt(3.60)	122	120⅛	121
121 Con G & E Balt rts	6⅛	6	6⅛
6 Cons Gas U, A(2.20)	30	30	30
5 Cons Instrument	4⅜	4⅜	4⅜
111 Cons Laundries	15⅝	14⅛	15½
2 Copeland Prod, A	10½	10	10
68 Cord Corp	15⅝	15⅛	15⅛
1 Corroon & R pf A(8)	76½	76½	76½
1 Coty Soc Anon rts	41¼	41¼	41¼
10 Creole Pet	6⅝	6⅜	6⅜
4 Cresson Gold(.08)	⅜	⅜	⅜
20 Crocker & Wheeler	29⅞	28½	29
4 Crosse & B pf(3½)	33¼	32⅝	32⅝
1 Crowell Pub	88	88	88
1 Crown Cent Pet	⅞	⅞	⅞
2 Curtiss Airp ctf	5	5	5
2 Curtiss Wright war	3⅛	3	3
28 Cusi Mex Min	1¼	1⅛	1⅛
D			
2 Daniel Reeves (1½)	25¾	25⅝	25⅝
5 Darby Pet (1)	10⅛	9¾	9⅞
1 Davenport Hos (2)	21	21	21
125 Deere & Co (6a)AS	670	670	670
43 Deere & Co n	137⅜	134⅞	137
3 De Forest Radio	4¼	4	4¼
2 De Haviland n(½)	6½	6½	6½
2 Derby Oil	5½	5½	5½
76 Detroit Aircraft	8⅛	7⅝	8
34 Dixie Gas Util	23	20	22¾
1 Doehler Die-Cast	17⅞	17⅞	17⅞
27 Douglas Aircr (¾)	20½	20⅛	20¼
13 Dresser Mfg A(3½)	43½	42¾	43¼
3 Driver Harris	63	59½	63
30 Driver Harris pf AS	100	100	100
14 Dubilier Condenser	11	10½	11
25 Duke Power (5a) AS	189¾	189⅜	189¾
8 Durant Mot	4⅝	4½	4½
4 Duval Tex Sul	18⅛	18⅛	18⅛
E			
1 Eastern Gas & Fuel	36	36	36
5 East States P B(1)	27½	27	27½
2 Eastern Util, A	12⅞	12¾	12⅞
17 Eastern Util As cv	16	15⅛	16
15 Eisler Elec (1½)	19⅞	18⅞	19⅛
320 El Bond & S(6% f)	102⅜	100¼	100¼
7 El Bond & S pf(6)	107⅜	107⅛	107⅛
7 El Pow Assoc (1)	32⅝	32	32⅝
7 El Pow Assoc A(1)	31	29⅞	29⅞
15 El P & L opt war	55	54¼	54½
4 Elec Share (1a)	29¼	29	29¼
2 Elec Sh pf (6)	106	103⅞	106
2 Emp G&F 8% pf(8)	102½	102	102½
11 Empire Power (2)	56	54⅞	55¼
1 Emp P Ser A (1.60)	20⅞	20⅞	20⅞
14 Eng P Ser opt war	31	30	31
6 Europe El A	23	22	22
11 Europe El deb rts	9	8⅝	8⅝
1 Excello Prod	17½	17½	17½
F			
5 Fabrics Finishing	4⅝	4½	4⅝
1 Fageol Mot	2⅞	2⅞	2⅞
1 Fandango Corp	⅛	⅛	⅛
1 Fedders Mfg A	11	11	11
2 Federal Screw (3)	33⅝	33½	33⅝
2 Fed Metals (1)	24	24	24
1 FerroEnA (4¼g)XD	55	55	55
5 Fiat rcts (1⅛)	17⅜	17⅜	17⅜
14 Fiat deb rts	2¼	1⅞	1⅞
1 Fla P&L 7% pf (7)	104	104	104
77 Fokker Aircraft	29⅜	28½	28⅞
1 Foltis Fischer	5	5	5
2 Foote Bros rts	⅛	⅛	⅛
24 Ford Mot Can A	33⅞	32¼	33⅞
25 Ford Mot Can B AS	50	50	50
7 Ford M France (.39)	9⅛	9⅛	9⅛
58 Ford M Ltd (.37½)	19	18⅝	18⅞
1 Foremost D pf(1.60)	15½	15½	15½
1 Founda Fgn A	6	6	6
5 Fourth Nat Inv	46½	46	46
23 Fox Theater A	7⅛	6¾	6⅞
G			
2 Gen Alloys	7½	7	7½
2 Garlock Pack (1.20)	26⅜	26¼	26⅜
420 Gen Baking	4¼	3¾	4
54 Gen Baking pf (3)	43⅜	40⅝	43
18 Gen El Ltd reg (½)	11⅛	11	11
40 Gen Empire	29	28	29
2 Gen G & El Co pf	91⅞	90	91⅞
4 Gen Ind Alcohol	9⅛	9	9⅛
1 Gen Ldy Mach	7½	7½	7½
8 Gen Petrol new	35⅞	35	35⅞
150 Gen Real & Util	17⅛	15⅜	16⅜
10 Gen Real & U pf(6)	95⅛	95	95
1 Gen Water Works	24⅜	24⅜	24⅜
1 Gilbert Co (1)	15⅞	15⅞	15⅞
1 Gilbt Co pf(3½)XD	39⅛	39⅛	39⅛
2 Glean C Harv (2)	33⅝	33	33⅝
3 Glen Alden Coal (8)	100	100	100
8 Globe Underwriters	14⅞	14⅞	14⅞
2 Gold Coin	¼	¼	¼
2 Gold Seal Elec	3½	3⅜	3⅜
11 Golden Cent Min	5⅝	5½	5⅝
2 Goldfield Cons	½	½	½
27 Goldman S (6% f)	43⅛	42⅛	42⅜
12 Graymur	41	40⅞	41
2 Grief L&B pf X (7)	95	95	95
1 Ground Gripper (1)	20	20	20
8 Guardian Fire (2)	38	36⅛	36⅛
1 Guenther Rud (2)	29	29	29
28 Gulf Oil C Pa 1½	154	149⅞	151
H			
3 Hap Candy St A	1⅛	1⅛	1⅛
4 Hartford Elec	98⅞	98¾	98¾
3 Hecla Min (1)	12⅞	12⅜	12⅜
1 Heyden Chem	22	22	22
27 H Walker G & W 1	9⅛	9	9
2 Hormal G (2s)	28	28	28
12 Hudson Bay M & S	12¼	11⅞	12¼
77 Humble O & Ref 2	114⅛	109	111
21 Huyler St Del	8½	8	8
11 Hydro El Serv (2)	47⅝	47	47⅝
8 Hygrade Food	12	11¼	12
I			
24 Imp Oil Can n (½)	28	27¼	27⅝
63 Ind Ter Illum	45⅜	45¼	45¼
2 Ind Pipe Line 2¼g	38	37⅝	38
2 Indust F ctf 10% f	22	22	22
6 Insull Util (6% f)	70	69⅜	70
150 Insull U 2d pf 6 AS	98⅝	98	98⅝
2 Ins Co Nor Am (3)	83⅜	82⅛	83⅜
15 Insurance Sec 1.40	22⅛	22	22
45 Intercon Petrol	1½	1⅛	1½
18 Internat Pet (62½)	22⅝	22¼	22½
2 Inter Prod	7⅛	7	7⅛
6 Inter Super Pow 1a	42	40⅜	40⅜
2 Inter Util A (3½)	44⅝	44	44
42 Inter Util B	17	15¾	15⅝
7 Inter Util war	4⅝	4⅛	4⅝
9 Interstate Equit	13	12⅝	13
4 Inters Eq cv pf (3)	45	43¾	45
9 Irving A Chute 1½	19⅛	18⅝	19
1 Ital Superpower A	13⅛	13⅛	13⅛
1 Ital Super deb rt	6⅛	6⅛	6⅛
J			
13 Jefferson Elec	48½	48	48
K			
2 Kerr Lake Mines	¼	¼	¼
51 Kirby Pet	3	2½	3
11 Klein H pt pf 1.20a	19½	18	19½
1 Kobacker Stores (1)	34	34	34
8 Kolster Brandes	1⅜	1¼	1⅜
L			
20 Lackawanna Sec 4	42	41½	41½
1 Landay A (3)	2⅝	2⅝	2⅝
2 Land Co Florida	2⅝	2¼	2¼
1 Lane Bryant (2)	25	25	25
2 Ley & Co	45⅛	45⅛	45⅛
25 Leonard Oil	3⅝	3¼	3⅜
1 Libby McN & Libby	19	18¾	19
1 Lily Tulip Cup 1½	25⅜	25	25⅜
2 Lion Oil (2)	24⅞	24½	24⅞
31 Lone Star Gas (1)	43½	41½	43¼
76 Louisiana L & E	4¾	4¼	4¾
M			
3 MacMarr Stores	21¼	21	21¼
3 Magdalena Syndic	⅛	⅛	⅛
8 Manuf Fin Co vtc	22⅝	22	22⅝
1 Mapes Cons Mfg (3)	41⅛	41⅛	41⅛
8 MarcIntMar (.52½)	11	11	11
2 MarWireltd B(.62)	11¼	10½	11¼
19 Marine Midld (1.20)	41¾	41	41½
1 Marland of Mexico	1	1	1
37 Marshall Field	47¼	46½	46⅝
109 Mavis Bottling Co	2⅛	1⅞	2
1 Mayflower Asso (2g)	63	63	63
35 Mead Johnso (3¼g)	19½	19⅛	19½
2 Memphis Nat Gas	29	27	29
2 Metal & Min (1.20)	10½	10¼	10⅜
1 Met 5 to 50c St B	1⅜	1⅜	1⅜
1 Met 5 to 50c St pf	22	22	22
3 Metro Ch Stores	19	17½	18⅞
8 Midld Stl Pro n XD	20	19⅜	19⅜
2 Mid Royalty cv pf 2	21⅞	21¾	21⅞
68 Mid West Ut (8% f)	37⅜	36⅜	36⅞
9 Mid West Ut A war	5⅜	5	5⅛
2 Mid West Ut B war	7⅝	7	7½
1 MidWestUt pf xw(6)	106⅜	106⅜	106⅜
2 Midland Un(1½% f)	28	28	28
43 MoKansPipL (10% f)	27⅞	27⅜	27½
3 MockJudson vod (2)	24⅞	24	24⅞
8 Montecat deb rt	1⅜	1¼	1⅜
2 Morrison Elec (1a)	42½	42¼	42½
1 MountGulfOil (.08)	⅜	⅜	⅜
12 Mountain Pro (1.60)	11⅜	10⅝	11
N			
1 National Amer Co	8¼	8¼	8¼
29 National Aviation	19	18	18½
5 Nat Pam Strs (1.60)	19⅞	19⅜	19⅞
3 Natl Fuel & Gas (1)	33	33	33
9 Natl Investors	28½	27⅜	27⅜
2 Natl Mfg & Strs	13	13	13
150 Nat P&L 7% pf 7 AS	110	110	110
1 NatPubSer A (1.60)	25	25	25
36 Natl Screen (1.60)	28⅞	27¼	27⅞
6 Natl Steel xw (2)	64⅛	64	64
3 Nat Sug Ref N J (2)	32	31¾	31¾
1 National Trans (1)	20½	20½	20½
5 Nat Union Radio	8	8	8
3 Neet Inc A (1.60)	23	22⅝	23
1 Nevada Calif Elec	100	100	100
2 Neve Drug	1⅜	1⅜	1⅜
2 Newber(JJ)Co (1.10)	46	43⅛	46
50 Newberry pf AS	100	100	100
7 New Bradford (½)	3¼	3	3
3 N Jersey Zinc (4g)	90½	88½	90½
10 N Mex & Ariz Ld	6⅛	6	6
17 Newmont Min (4a)	130⅛	129	130½
27 Newport Co (2)	41⅞	40¼	40¼
1 New Quincey Mines	½	½	½
7 N Y Invest (1.20)	25½	25⅛	25½
25 N Y P&L 7% pf 7 AS	109	109	109
10 N Y Rio & B Aires	11¼	11¼	11¼
93 Niagara Hud P (.40)	16	15½	15⅞
4 Niag H Pow A war	4½	4⅜	4⅜
28 Niles B P (2.25g)	43⅞	42	43⅞
1 Nipissing M (.30)	1⅜	1⅜	1⅜
3 Noranda Mines (3)	40⅛	40	40
1 North War pf(3)	34	34	34
199 N Am Aviation	9⅞	9⅜	9⅞
59 N A Avia A W S	2⅝	2⅛	2⅜
4 Nor Am Util Sec	8	7¾	8
5 Nor States P A (8)	176	173	176
6 Novadel Agene (2)	30½	29	30½
O			
29 Ohio Cop	1	⅞	⅞
6 Ohio Oil (2½g)	72¾	72¼	72¾
15 Oil Stocks A (½)	10⅝	10¼	10⅝
50 Okla G & E pf(7)AS	111	111	111
5 Outb Mot A (1.80)	14⅜	14⅜	14⅜
3 Outboard Mot B	8½	8⅜	8⅜
P			
19 Pac C Bis pf (3½)	85	80½	81
7 Pac Coast Biscuit	42	40½	42
4 Pac G & E 1 pf(1½)	27⅝	27⅝	27⅝
1 Pac Lighting pf	104⅝	104⅝	104⅝
8 Pacific P Ser(1.30)	36⅞	35⅞	35⅞
1 Pacific Tin (5)	10⅞	10⅞	10⅞
17 Pacific West Oil	16½	15⅞	16¼
18 Pandem Oil	2⅝	2¼	2⅝
129 Pant Oil Venez	4⅝	3⅞	4¼
27 Para Cab (2.40)	8¼	7⅞	8
1 Parke Davis (1.35g)	37⅞	37⅞	37⅞
50 Pennroad Corp	15⅝	15⅜	15⅝
1 Penn G & E A (1½)	17	17	17
8 Pa Wat & Pow (3)	90⅛	90	90⅛
1 Peoples Drug Str(1)	55	55	55
9 Peo Lt P A(2.40r)	38⅛	38	38⅛
2 Perryman El	8⅞	8½	8⅞
37 Petrol Corp (1½)XD	23¼	22⅜	22⅞
15 Pilot Radio A(1.20)	14	13⅝	14
15 Pitney Bowes (.20)	14⅝	13⅞	14⅝
50 Pitts L Erie R(5)AS	118	118	118
1 Pitts Pl Glass (2)	55	55	55
6 Plymouth Oil (2)	25⅛	24⅞	25
2 Polymet Mfg (1a)	12⅞	12⅞	12⅞
1 Pow Sec Corp pf	65	65	65
5 Premier Gold (.24)	1	1	1
51 Prince & Whitely	12⅞	12⅛	12⅛
3 Prince & Wh pf (3)	40	39⅞	39⅞
2 Prop McCal Hos (2)	19⅞	19⅛	19⅞
25 Prudential Invest	20	19⅝	20
47 Pub Util Hold	23⅞	23⅝	23⅝
Q			
1 Quebec Pow Co XD	65	65	65
R			
50 Ry & Lgt S (5g)AS	75	75	75
4 Rainbow L Pr A	10	9⅝	10
2 Rainbow L Pr B	4⅝	4½	4⅝
1 Raym Concrete (4)	50	50	50
10 Red Warrior	½	½	½
3 Reiter Foster (.40)	2⅜	2⅜	2⅜
4 Reliable Sts (5% f)	17⅛	17⅛	17⅛
7 Reliance Manage	21⅛	19⅝	21⅛
13 Repub Steel	74⅛	73⅝	74
13 Repub Stl pf (6)	95¼	95	95
6 Reynolds Bros	6	6	6
7 Reynolds Met (2.40)	28⅜	27	28⅜
7 Rhode Is Pub S pf	30⅛	30⅛	30⅛
2 Rich Oil Cal p(1¾)	21⅝	21⅛	21⅛
1 Richman Bros (3)	91	91	91
9 Rike & K (2.20)	27⅜	27	27
1 Rochester Cen Pow	37⅞	37⅞	37⅞
3 Rockl L & P tr ctf	24⅛	24	24
5 Ross Stores	1	1	1
2 Russ Fif Ave(1.60)	17⅜	17	17⅜
S			
50 Safety C H&L(8)AS	128	128	128
36 St Regis P (1)	25⅛	24⅛	25⅛
3 St Regis P pf (7)	109½	109	109
12 Salt-Creek Pr (2)	13⅞	13⅛	13⅛
1 Schiff & Co (2)	33⅜	33⅜	33⅜
2 Schlett & Z pf (3½)	23⅝	23⅝	23⅝
1 Schul Un 5c-$1 St	3⅛	3⅛	3⅛
5 Seeman Bros (3)	40¼	40⅛	40¼
17 Segal Lock (⅛)	8	7½	8
2 Seiberling Rub	14	14	14
17 Selected Indust	9½	8¾	9¼
1 Sel Ind allot ct(5½)	79	79	79
13 Select Ind pr p(5½)	70	68⅝	69
8 Sentry Saf Con	7⅜	6⅞	7⅜
1 Seton Leather (2)	13¾	13¾	13¾
1 Shattuck Denn	8⅝	8⅝	8⅝
1 Sheaffer Pen(2.50g)	59½	59½	59½
10 Shenandoah	16⅞	16⅛	16⅜
29 Shenandoah pf (3r)	46	45⅜	45⅞
10 Sherwin W A A p AS	105	105	105
15 Silica Gel ctf	33⅜	32⅞	33⅛
10 Singer, M (14½g)AS	481	481	481
50 Sioux C G & E pAS	102	102	102
1 Sisto Financial	25⅛	25⅛	25⅛
270 Smith, A O (2) AS	223⅞	218⅞	222⅞
1 South Coast	14	14	14
1 So Cal Ed B pf(1½)	26⅜	26⅜	26⅜
2 S C Ed C pf(1.37½)	25	24⅞	24⅞
5 Southern Corp	7	6⅞	7
105 So Pa Oil (2.12½g)	45⅝	43⅝	44⅝
3 Southland Roy (1)	10⅛	10⅛	10⅛
50 Sou Bell T pf (7)AS	120	120	120
1 Southwest Dairy	10⅛	10⅛	10⅛
4 Southwest Gas Ut	12⅛	12⅛	12⅛
19 St Cap & S new wi	35	33½	35
2 Standard Motors	2	1⅞	1⅞
192 St Oil Indiana(2½)	57⅛	56¼	56⅞
78 Stand Oil Kan (2)	38⅜	37⅞	38⅜
10 Stand Oil Ky (1.60)	36⅛	36	36⅛
1 St Oil Neb (3½g)	48⅛	48⅛	48⅛
20 St Oil Ohio (2½)	108⅛	103	108⅛
9 Stand Pow & Lt	72	72	72
2 Stand P & Lt B	72	72	72
1 Stand P & L pf (7)	106⅛	106⅛	106⅛
17 Starrett Corp	35⅜	34	34
5 Starr Corp pf (3)	43⅞	43	43⅞
9 Stein Cosmetics	18⅛	17⅞	18
2 Sterchi Bros (1.20)	12	12	12⅛
25 Stetson, J B, AS	70	70	70
3 Strauss Roth Strs	17	16⅞	16⅞
15 Stutz Mot Car Am	3⅝	3⅜	3⅜
2 Sun Invest pf (3)	46⅛	46⅛	46⅛
12 Sunray Oil (.40) XD	6⅝	6⅝	6⅝
3 Superheater (3½g)	44⅞	44⅞	44⅞
1 Swift & Co new (2)	31¼	31¼	31¼
3 Swift Int (2½)	32⅛	31	32⅛
1 Syrac W M B(1)XD	8⅜	8⅜	8⅜
T			
10 Tampa El (2a)	73⅛	71⅞	73⅛
1 Teck H Gold (.60)	6⅛	6⅛	6⅛
12 Thermoid Co (2)	25⅛	24⅞	25⅛
1 Third Nat Inv (1)	43⅛	43⅛	43⅛
3 Technicolor Inc	74¼	73½	74
3 Transam C (1.60a)	44⅝	44⅝	44⅝
3 Transcont Air Tr	8⅛	8	8⅛
4 Trans Lux D Pic A	6⅛	6⅛	6⅛
95 Tri Cont Corp	19	17⅞	18⅛
1 Tri Cont C pf (6)	89½	89	89
35 Tri Cont Corp war	8	7⅜	7⅝
1 Triplex Saf Glass	6⅛	6⅛	6⅛
10 Tri Utilities (1.20a)	57⅛	56⅜	57⅛
1 Tri Utilities pf	58	57	57⅞
10 Tubize A S B(10)AS	125	123	125
1 Tung-Sol Lamp (2)	24⅛	24⅛	24⅛
1 Tung-Sol L pf (3)	35⅛	35⅛	35⅛
U			
1 Ulen & Co	22⅞	22⅞	22⅞
5 Union Am Invest	36⅜	36	36
1 Un N Gas C(1.60g)	28	28	28
10 Union Tobacco	⅛	⅛	⅛
2 Unit Carr Fast(1.20)	14	14	14
1 Unit Chem ptc pf(3)	39	39	39
4 United Corp war	21	21	21
10 United Dry Dock	7½	7⅛	7⅛
2 Unit El Serv rt	⅛	⅛	⅛
106 Uni Founders	37½	37	37⅜
1067 United Gas	45⅛	43½	44⅞
1230 United Gas new	28⅛	27	27⅞
280 Uni Gas new war	10⅝	9⅞	10⅛
140 Un L & P A (1)	42½	41	41
2 Un L & P cv pf (6)	110	110	110
1 Unit Prof Sharing	1⅞	1⅜	1⅞
2 Unit Prof Shar pf	6	6	6
3 U S & Int Sec	5	5	5
4 U S Dairy P A (5)	61	61	61
4 U S Dairy Prod B	23⅞	23⅞	23⅞
7 U S Elec Pow	17⅛	17⅛	17⅛
5 U S Finish (2a)	26⅛	25⅞	26⅛
9 U S Foil B (1)	22⅝	22	22⅝
2 U S Gypsum (1.60)	48⅛	48	48
14 U S Lines pf (1)	19⅝	19⅜	19⅝
1 U S Radiator (2)	47	47	47
1 U S Radiator ctf (2)	47	47	47
3 U S Rub Reclaim	5⅛	5⅛	5⅛
20 Unit Verde Ext (4)	15¼	14⅞	15¼
3 Utah Metals	⅝	⅝	⅝
40 Utility Equities	18⅞	18	18
170 Util Pow & Lt (1r)	26⅛	25	26
3 Util P & L B ctf(1r)	59⅞	58	59⅞
13 Utility & Indust	19⅞	19	19⅞
1 Util & Ind pf(1½)	25⅛	25⅛	25⅛
V			
23 Vacuum Oil (4)	93⅞	92⅛	93⅞
1 Vick Finance	8⅜	8⅜	8⅜
W			
3 Walgreen Co	51	50	51
35 Warren Bros new	65⅝	64½	65¼
13 Watson (J W) Co	3⅝	3⅜	3⅝
2 Wenden Cop Min	½	½	½
7 West Air Exp (.60)	45⅝	44	45⅝
1 Williams R C (1.40)	16½	16½	16½
2 Wil-Low Cafet	7	7	7
1 Winter Benjamin	4⅛	4⅛	4⅛
6 Winton Engine	67	67	67
4 Woodley Petrol	3⅝	3	3
Z			
5 Zonite Prod (1.60)	20⅛	20⅛	20⅛

LIVE STOCK MARKETS.

Chicago, March 25 (A.P.) (U. S. Dept of Agriculture)—HOGS—Receipts, 17,000, including 2,000 direct; market mostly steady; medium weight and heavy butchers, steady to 10c higher; top, 10.60, paid for 170 to 190-pound weights; choice, 280-pound weights, 9.65; 340-pound averages, 9.35; butchers, medium to choice, 250-300 pounds, 9.25@10.00; 200-250 pounds, 9.60@10.60; 160-200 pounds, 9.75@10.60; 130-160 pounds, 9.60@10.60; packing sows, 8.00@9.00; pigs, medium to choice, 90-130 pounds, 9.00@10.25.

CATTLE—Receipts, 5,500; calves, receipts, 3,000; market conducted in heavy blizzard; trading consequently slow, but sales unevenly steady to 25c higher; most steers 13.00 downward; slaughter classes, steers, good and choice, 1,300-1,500 pounds, 12.50@15.00; 1,100-1,300 pounds, 12.50@15.00; 950-1,100 pounds, 12.50@15.00; common and medium, 850 pounds upward, 9.25@12.50; fed yearlings, good and choice, 750-950 pounds, 12.50@15.00; heifers, good and choice, 850 pounds downward, 11.50@13.75 common and medium, 8.00@11.50; cows, good and choice, 7.50@10.00; common and medium, 6.25@7.50; low cutter and cutter, 5.00@6.50; bulls, good and choice, beef, 8.00@9.25; cutter to medium, 6.50@8.00; vealers, milk fed, good and choice, 9.00@14.00; medium, 8.00@9.00; cull and common, 7.00@8.00; stocker and feeder steers, good and choice, all weights, 10.50@11.75; common and medium, 8.25@10.50.

SHEEP—Receipts, 16,000; nothing done; indications steady to weak; bulk fat lambs, 9.75@10.00; top, 10.35 or above; fat ewes quotable steady, 6.25 downward; feeding and shearing lambs, nominal; lambs, good and choice, 92 pounds downward, 9.50@10.40; medium, 9.25@9.75; common, 8.50@9.25; medium to choice, 92-100 pounds, 9.00@10.10; ewes, medium to choice, 150 pounds downward, 5.00@6.25; cull and common, 2.50@5.25; feeder lambs, good and choice, 9.35@10.10.

New York, March 25 (A.P.).—CATTLE—Receipts, 550; no trading.

VEALERS AND CALVES—Receipts, 530; steady; vealers, good to choice, 13.00@15.50; mediums, 9.50@12.50; culls and common, 6.00@9.00; no calves offered.

SHEEP AND LAMBS—Receipts, 1,680; steady; lambs, good to choice, 10.00@11.00; medium, 9.00@9.75. No sheep on sale.

HOGS—Receipts, 40; steady; light to medium weights, 11.00@11.40.

NEW YORK GRAIN.

New York, March 25 (A.P.).—WHEAT—Spot, easy; No. 1 Northern spring, c.i.f. New York, 1.26; No. 2 hard winter, f.o.b. New York, 1.10½; No. 2 Manitoba, do., 1.16⅜.

CORN—Spot, easy; No. 2 yellow, c.i.f. New York, 1.01¼; No. 3 yellow, do., 97¾.

OATS—Spot, easy; No. 2 white, 56.

RYE—Easy; No. 2 Western, 71⅝ f. o. b. New York and 69⅞ c. i. f. export.

BARLEY—Easy; domestic, 75 c.i.f. New York.

COTTONSEED OIL MARKET.

New York, March 25 (A.P.).—COTTONSEED OIL—Prime crude, 7.12½; prime summer yellow, spot, 8.50; March closed 8.55; May, 8.71; July, 8.96; September, 9.16; October, 9.12.

OIL QUOTATIONS.

Oil City, Pa., March 25 (A.P.).—Credit balance, $2.80. Runs, 132,095; average runs, 52,272. Shipments, 115,177; average shipments, 54,472.

PRINTING
OF QUALITY WITH SERVICE AT LOW PRICES
Franklin J. FREA Inc.
Phone National 4040
1326 Eye St. N.W.

National Metropolitan Bank
15th St., Opposite U. S. Treasury
1814—Oldest National Bank in District of Columbia—1930

How Long Has It Been
—since your Will was reviewed? Births, marriages and other changes may suggest important alterations in the document.
¶ Our Trust Dept. invites conference about Wills and fiduciary matters, entirely without obligation.
3% on Savings

DIRECTOR IS NAMED BY PHONE COMPANY

Former Rotary President, W. W. Everett, Will Assume Position.

TWO GAS FIRMS REPORT

By THOMAS M. CAHILL.

William W. Everett, vice president and general manager of Woodward & Lothrop, a director of the American Security & Trust Co., and well known in local business circles, was elected a director of the Chesapeake & Potomac Telephone Co. at a meeting of its board held yesterday. Mr. Everett is a former president of the Washington Board of Trade and the Rotary Club and is a member of the Washington Chamber of Commerce.

The board authorized additions and improvements to the telephone system in the District of Columbia amounting to $436,265. This construction includes underground cable relief in the Adams-Columbia and west central office district. It also includes additions to buildings, outside plant, central office equipment and the installation of telephones and private branch exchange switchboard equipment. The total amount authorized for construction in the District of Columbia so far this year is $478,635.

Washington & Georgetown Gas Light Cos. filed their statements of operation for February yesterday with the Public Utilities Commission. Net income for the former company in February was $148,371.09, as compared with $130,426.03 in the same month last year, and that for the year to date was $214,794.18, as against $226,273.83 for the same period in 1929.

Operating Income Is $209,281.

Operating income for last month was $209,281.79, as compared with $188,596.69 in the month a year ago; gross corporate income was $210,960.39, as against $190,618.33, and gas sold was 628,005,818 cubic feet for the month, as compared with 618,348,692 in February, 1929.

The Georgetown company's net corporate income for February was $25,435.85, while in the month last year it was $16,822.36. A gain was also shown in that for the year to date, $46,134.65, that for the similar comparative period last year being $33,227.33.

A comparison of important items of its report for February, 1930, with those for the month last year follows, last month's figures being given first: Operating revenues, $105,819.14 and $98,729.56; operating expenses, $71,900.90 and $72,577.98; operating income, $29,374.66 and $20,660.95; gross corporate income, $30,523.18 and $21,884.72.

New Exchange Quarters Opened.

Many visitors attended the opening session of the Washington Stock Exchange in its new quarters on the sixth floor of the Washington Building yesterday, and an unusually large number of members was present when President George O. Walson opened the session. E. L. Hillyer, vice president; James M. Johnston, treasurer, and C. J. Gockeler, veteran secretary of the institution, were also in attendance.

The Washington Stock Exchange made its first call of securities November 6, 1881, in a building occupied by H. D. Cooke & Co., near the intersection of F and Fifteenth street northwest. Outlining the aims of the institution, George H. B. White, its first president, said that day, "the Washington Stock Exchange composed of well known, enterprising and successful citizens, should rank with the most honored of the country, and there is no doubt that its future history will show such a record."

How his prophecy was fulfilled is shown in the increase of its list from 34 to 123 issues, of this number 98 being regularly listed and 23 called once a week.

EQUITABLE

Co-Operative Building Association

Organized 1879.
50th YEAR COMPLETED.
Surplus and profits....$1,705,130.78
Assets $5,662,549.55

Think of the Future By Saving Now

Join the Equitable and save systematically. Our plan will meet with your approval.

Subscriptions of the 98th Issue of Stock Being Received

Share, $2.50 Per Month

EQUITABLE BUILDING
915 F St. N. W.
JOHN JOY EDSON, President.
WALTER S. PRATT, Jr., Secretary.

Real Estate Loans
(D. C. Property Only)

6%

No Commission Charged

You can take twelve years to pay off your loan without the expense of renewals. $1,000 for $10 per month, including interest and principal. Large or small loans at proportionate rates.

PERPETUAL BUILDING ASSOCIATION

Established 1881.
LARGEST IN WASHINGTON
Assets Over $20,000,000
Cor. 11th and E N. W.
JAMES BERRY, President.
EDWARD C. BALTZ, Secretary.

Offices for Rent
in the
Chandler Building
1427 Eye St. N. W.

In the heart of Washington's financial district.
Single Offices and Suites.
FEATURING free secretarial service, public stenographer, ice water on each floor, high-speed elevators, excellent outside light and Venetian blinds at all windows

Reasonable Rentals

SHANNON & LUCHS
Managing Agents
1435 K St. Nat. 2345

NEW DIRECTOR

WILLIAM W. EVERETT, newly elected director of the Chesapeake & Potomac Telephone Co.

FOREIGN MONEY MARKET.

Paris, March 25 (A.P.).—Price changes were irregular on the bourse today. Three per cent rentes, 87 francs 90 centimes; 5 per cent loan, 102 francs 55 centimes. Exchange on Lond. 124 francs 25½ centimes. The dollar was quoted at 25 francs 51½ centimes.

London, March 25 (A.P.).—Bar silver, 19½d per ounce. Money, 2¾ per cent. Discount rates, short bills, 2¼ per cent; three months, 2½ per cent.

FOREIGN BONDS.

French Government 4s, 1917	39½
French Government 5s, 1931	40½
French Loan Premium 5s, 1920	53¼
French Loan 5s, 1928	40⅝
French Loan Premium 6s, 1920	40½
Belgian Premium 6s	28
Belgian Restoration 5s	26
British War Loan 6s	486¼
British Victory 5s	441½
Italian Cons. 5s	42½

DAILY COTTON MARKET.

New York, March 25.

PORT MOVEMENT.

	Middling.	Receipts.	Exports.	Stock.
N.Orleans	15.27	2,148	3,070	447,177
Galveston	15.35	1,903	1,680	303,619
Mobile	15.10	910	1,454	15,130
Savannah	15.36	1,253	.....	49,104
Ch'rl'st'n	.....	15	1,840	18,021
Wilm'gt'n	.....	284	.....	23,048
Norfolk	15.69	54	765	54,660
Baltimore	.....	.....	.....	1,159
New York	15.80	.....	.....	95,292
Boston	.....	.....	.....	2,300
Houston	15.25	2,301	1,551	854,176
C. Christi	.....	.....	.....	15,766
Minor pts	.....	.....	.....	95,393
Tl.today	.....	8,051	10,360	1,976,045
Tl.week	.....	21,696	46,151	.....
Tl.season	.....	7,911,223	5,665,959	.....

Sales—New Orleans, 498; Galveston, 434; Mobile, 71; Norfolk, 105; Houston, 455. Total sales today, 1,563.

INTERIOR MOVEMENT.

	Middling.	Receipts.	Shipments.	Stock.
Memphis	14.85	3,189	5,811	370,282
Augusta	15.63	415	142	86,690
St.Louis	.....	976	976	10,715
Ft.Worth	14.85	.....	.....	.....
Lit.Rock	14.70	89	368	24,205
Atlanta	15.45	.....	.....	.....
Dallas	14.70	.....	.....	.....
M'g'm'ry	14.85	.....	.....	.....
Tl.today	.....	4,669	7,297	491,892

Sales—Memphis, 1,012; Augusta, 30; Fort Worth, 436; Little Rock, 140; Dallas, 183. Total sales today, 1,801.

Curb Review

New York, March 25 (A.P.).—Trading on the New York Curb Exchange set a new high record for the year today with a turnover of 1,363,500 shares, but the bull movement, which sent scores of issues to new high levels for the year in the early trading, was checked in the last hour by a heavy volume of profit taking and short selling. In only a sprinkling of volatile issues were the day's gains entirely wiped out, although most of the leaders closed below their peak prices of the day. The previous record turnover was 1,346,200 shares on March 18.

Buying orders in today's market embraced a fairly broad list with the oils and utilities again giving the best demonstration of group strength. The early demand for stocks received its chief impetus from a lowering of the call money rate and the passage of the Senate tariff bill. The rapidity of the recent rise, however, obviously had weakened the technical position of many issues, and made them vulnerable to selling pressure.

United Gas issues were the leaders in point of activity, total transactions in the old and new stocks and warrants comprising about one-fifth of the day's entire volume of business. The old and new stocks closed with net gains of about a point each at 44⅜ and 27¾, respectively, after having set new high records about a point above those levels. Lone Star Gas touched a new high at 43½, Dixie Gas Utilities at 23 and American Natural Gas at 15½, with merger and expansion rumors again the chief background for the rise.

Electric Bond & Share was again a laggard, showing a net loss of 1⅜ points at 100⅜. Consolidated Gas of Baltimore, Hartford Electric and Pennsylvania Water & Power were pushed into new high ground. American Gas & Electric and American & Foreign Power Warrants turned heavy.

Oils made a further response to the reported reduction in crude oil production last week. Humble ran up more than 7 points to a new high at 114⅜, but lost nearly half its gain; Indian Territorial, Ohio Oil and Standard Oils of Indiana and Ohio also reached new high ground, while Gulf closed a point higher at 151 after having hit 154.

Revival of speculative activity in American Cyanamid B, based on predictions of record-breaking earnings for the year ended June 30 next, sent that stock to a new high at 37, but it dropped back to 35⅝, up 1 point net, at the close. Anglo Chilean Nitrate, Consolidated Laundries, Deere & Co. issues, Merchants & Manufacturers A, Pacific Coast Biscuit issues, and Zonite were among the many other issues to sell at new peaks.

Investment Trust & Trading Corporation issues were irregular. General Realty & Utilities issues broke into new high ground, the annual report published after the close showing earnings of $1.62 a share last year with a profit of $565,209 reported on stocks sold since the first of the year. Tri-Continental common also attained a new top.

WALL STREET GOSSIP

New York, March 24 (A.P.).—Steel operations throughout the country during the past week declined further to about 73 per cent of rated capacity, Dow, Jones & Co. reported today. This ratio is about 1 per cent below that of a week ago, and 3 per cent below that of two weeks ago. The reduction was attributed to curtailment of operations among the smaller companies. The U. S. Steel Corporation was said to be maintaining its operations at 80 per cent, the first time in the last three weeks that the rate has not been reduced.

The recently authorized reduction in the par value of the common stock of the Canadian Pacific Railway from $100 to $25, and the splitting up of the stock on a four for one basis has been approved by the railway committee of the Canadian House of Commons. The plan to increase the number of directors to 24 also was approved.

Construction contracts awarded in the 37 States east of the Rocky Mountains from March 15 to 21, amounted to $135,999,400, compared with $105,158,400 for the preceding week, an increase of 29 per cent; and with $106,002,400 for the corresponding week of last year, according to the F. W. Dodge Corporation. Since the first of January contracts have totaled $955,254,700, a daily rate of about 8 per cent below that prevailing during the same period last year.

Reports from the copper trade today indicated that foreign buying will show greater improvement in the next few weeks than domestic buying, although a fair improvement should be recorded in the latter, as spring and early summer construction programs get under way.

The daily average gross crude oil production in the United States decreased 47,300 barrels for the week ended March 22, totaling 2,535,900 barrels, says the weekly summary of the American Petroleum Institute. The daily average production east of California was 1,886,500 barrels, a decrease of 48,100.

The American Smelting & Refining Co. today advanced the price of lead from 5.50 to 5.65 cents a pound.

The Reichsbank statement as of March 22 shows the following changes in reichsmarks: Gold and bullion increased 11,331,000; reserve in foreign currencies increased 38,702,000; bills of exchange and cheques decreased 134,708,000; silver and other coins increased 11,817,000; notes on other banks increased 1,971,000; advances decreased 12,718,000; investments decreased 1,000; other assets increased 61,332,000; notes in circulation decreased 156,858,000; other maturing obligations increased 134,590,000; other liabilities decreased 6,000.

Cotton goods were somewhat firmer and the demand for gray cloths was better. Wash goods are more active. More business was reported on wool overcoatings and specialty lines of men's wear for fall. Raw silk was firmer and quiet. Silk goods were reported in better demand for cutting up purposes. Burlaps were quiet.

All officers were reelected in the annual meeting of the American Woolen Co. stockholders today. The report of President Andrew G. Pierce showed a net loss for the year of $4,228,190, which he blamed to a drastic decline in raw material prices and a heavy annual charge for depreciation. He said, however, that the company was never so strong financially and needed only normal goods buying and stabilized raw material markets to demonstrate the earning possibilities of the system of mills.

Directors of the American Light & Traction Co., public utility holding organziation controlled by the United Light & Power Co., today called a special meeting of stockholders for May 5, to vote on a proposal to

Two increases in bankers' acceptance rates, bringing them ¼ to ⅜ of 1 per cent above those of yesterday, were announced today by the American Bankers' Acceptance Council. The first readjustment ranged from ⅛ to ¼ of 1 per cent for all maturities and the second, announced this evening, made a further advance of ⅛ to ¼ of 1 per cent in some of the short and medium maturities. The new rates, effective tomorrow, are 3 per cent asked, 2⅞ per cent bid, for 30-day maturities; 2⅞ per cent asked, 2¾ bid for 60 to 90 day maturities, and 3 per cent asked and 2⅞ per cent bid for 120 to 150 to 180 day maturities. These increases followed nine successive reductions over a period of less than three weeks, and indicated that dealers had misjudged the money market as a result of the plethora of funds piled up here in anticipation of midmonth Federal income tax, dividend and interest payments.

M. J. MEEHAN & COMPANY

Members
New York Stock Exchange
New York Curb Exchange
New York Cotton Exchange
New York Produce Exchange
Chicago Board of Trade

Mr. Frank J. F. Thiel
Resident Partner

HOTEL WASHINGTON
Washington, D. C.

Telephone—Metropolitan 5635

Investment Securities

Direct Private Telephone to our
MAIN OFFICE
61 Broadway, New York

Unfrocked Priest Must Doff Cassock

Otherwise He Will Be Fined in Italy for Masquerading.

Monreale, Italy, March 25 (A.P.).—Unfrocked priests who refuse to quit wearing cassocks are henceforth to be punished exactly as are masqueraders in the uniforms of the Italian armed forces. This is provided by the concordat between church and state, and Nicolo Termini, suspended from priestly functions by the Archbishop of Monreale, has just found it out.

Prior to the conclusion of the Lateran treaties, the Catholic authorities were powerless to enforce their canonical decisions on rebellious former clerics. Now the Italian state itself insures the respect of the ecclesiastical habit.

The Monreale case has had wide repercussions. The well-known Ernesto Bonajuti, whose sacerdotal dignity was taken away in 1925 by the congregation of the holy office, has at last, been obliged to forsake priestly raiment. Moreover a curb has been put on the custom of masquerading in clerical garb during the carnival season.

Beryllium as Hard Metal.

New York, March 24 (A.P.).—Beryllium is a metal about one-third lighter than aluminum. It is harder, scratching glass easily.

California's cotton acreage increased from a single acre in 1917 to 210,000 acres in 1929.

As many as 200,000 coconut trees have been infested by a single invasion of insects called leaf miners.

Ohio Wesleyan University is 88 years old.

Daily Market Background

Complete Summary of Investment Data Compiled on Exchange Days for The Post by Standards Statistics Co., Inc.

New York, March 24 (N.Y.W.N.S.).

Advertising, Printing and Publishing.

CUNEO PRESS declares initial quarterly dividend on common of 62 cents a share. HALL (W. F.) PRINTING places stock on $2 annual dividend basis, against $1 heretofore.

Aircraft.

CONSOLIDATED AIRCRAFT reports sufficient orders on hand to consume entire production until midsummer. KINNER AIRPLANE AND MOTOR had $38,906 deficit in 1929. NATIONAL AIR TRANSPORT plans daily six-hour passenger service between New York and Chicago. INTERNATIONAL ZEPPELIN TRANSPORT announced agreement had been signed between P. W. LITCHFIELD, president Goodyear Tire & Rubber; E. A. Deeds, chairman eexcutive committee, United Aircraft & Transport, and F. W. Von Meister, May Bach Motors, of Germany, providing for active participation in company to push establishment of transatlantic airship service between United States and Europe. ALUMINUM CO. OF AMERICA, Carbide and Carbon and National City Bank reported as interested in concern.

Automobiles and Trucks.

AUBURN reports stocks in hands of dealers averaged about 2.1 cars per dealer; had 13 per cent more dealers on March 1 and 10 per cent more distributors than year ago. PACKARD to exhibit its Diesel Aircraft engine at All-American Aircraft Show; Ryan Aircraft Corporation and Verville Aircraft to exhibit planes equipped with motor.

Automobile Parts and Accessories.

APPOLLO MAGNETO CORPORATION had deficit of $3,885 in 1929; earned $5.71 a share in 1928.

Automobiles, Tires, Rubber Goods, &c.

AJAX RUBBER had deficit of $2,468,248 in 1929 vs. $2,063,970 deficit in 1928.

Building, Real Estate and Related Lines.

NEW YORK TRAP ROCK earned $10.28 a share in 1929 vs. $8.10 in 1928. OTIS ELEVATOR gets elevator contract valued at $750,000. RUUD MANUFACTURING CO. earned $4.16 a share in 1929 vs. $4.04 in 1928; declares an extra 25-cent and two regular dividends of 65 cents a share; paid $3 extra on January 21, 1929.

Chemicals.

FREEPORT TEXAS CO. earned $1.38 a share in February quarter vs. $1.01 year ago. UNION CARBIDE & CARBON lets contract for construction for $4,000,000 power dam and tunnel on New River, near Hawks Nest, W. Va.

Copper and Brass.

MOHAWK MINING earned $11.72 a share in 1929 vs. $11.17 in 1928; production cost of copper in 1929 was 7.316 cents per pound, lowest in history with exception of 1915; sold 13,526,450 pounds of copper during past year and unsold balance as of December 31, 1929, was 10,507,916 pounds.

Cotton and Cotton Goods.

RIVERSIDE & DAN RIVER COTTON MILLS passes common dividend, last payment $2.50 a share on January 1, 1930.

Food Products.

NATIONAL BRANDS in purchase of Quaker Products Co., will issue one Class A share and 50 cents in cash for three class A or common shares of Quaker Products, or one Class A for 3¼ shares of Quaker Class A or common stock.

Household Products.

AMERICAN ICE February net after interest but before Federal taxes and depreciation off 12 per cent; two months, 11 per cent below a year ago. ELECTRIC HOUSEHOLD UTILITIES places stock on $2 annual basis; paid $1 annually and extras heretofore. MERLIN PRODUCTS CORPORATION reorganization proposed.

Investment Trusts.

MARQUETTE EASTON FINANCE CORPORATION makes share exchange offer to independent bonding and casualty company and National Guaranty Fire Insurance Co. of one Marquette for five National and two Marquette for five independents. SHENANDOAH CORPORATION earned 29 cents a $3 preferred share from income from investments only in period from July 23, 1929, to December 31, 1929; indicated liquidating value of common stock as December 31, 1929, after allowing for preferred at $55 a share amounted to $6.76 a share compared with $17.50 original cost to public.

Machinery and Machine Eqipment.

CHICAGO NIPPLE MANUFACTURING CO. had deficit of $33,969 in 1929 vs net income of $36,958, equal to 96 cents a class A share in 1928.

Mining and Smelting.

UNITED STATES SMELTING, REFINING & MINING earned $5.31 a share in 1929 vs. $6.82 in 1928.

Miscellaneous.

AMERICAN HOME PRODUCTS earned $5.47 a share in 1929 vs. $4.87 in 1928. BUSH TERMINAL earned $4.39 a share in 1929 vs. $4.21 in 1928. DRUG, INC., subsidiary to purchase No 5 mill of Pocasset Manufacturing for $175,000.

Oil.

FULTON PETROLEUM earned 44 cents a share in 9 months ended January 31, 1930. GLEN ROCK OIL had $47,508 deficit in 1929 vs. $37,094 deficit in 1928. PARAGON REFINING earned 57 cents a share in 1929 vs. $1.68 cents in 1928. STANDARD OF OHIO earned $6.63 a share in 1929 vs. $6.08 in 1928. SUNRAY OIL CORPORATION acquires 95 per cent of HOMA (Okla.) OIL stock.

Radio, &c.

KOLSTER RADIO stockholders committee hope for early reorganization. PILOT RADIO & TUBE proposes sale of radio tube business to Allen Manufacturing & Electrical Corporation in exchange for stock in that company.

Railroads.

CANADIAN PACIFIC 4 for 1 split up of common stock approved by Dominion House of Commons committee. C. & E. I. working control reported acquired by Van Swerengen through purchase of holdings of T. F. Ryan estate. ERIE February surplus after charges off 49 per cent; two months, $277,371 vs. $1,189,442 year ago. FLORIDA EAST COAST February net operating income off 25 per cent; two months, 15 per cent below year ago. LEHIGH VALLEY February net operating income off 25 per cent; two months, 15 per cent below year ago. MAINE CENTRAL February surplus after charges off 7 per cent; two months, $218,749 vs. $96,899 year ago. NEW YORK, NEW HAVEN & HARTFORD February surplus after charges up 7.6 per cent; two months, 7.4 per cent above year ago. NORFOLK & WESTERN February net operating income off 6 per cent; two months, 4 per cent below year ago; had 11,690 stockholders at end of 1929, decrease of 256 from preceding year. NORTHERN PACIFIC February net operating income off 53 per cent; two months, $368,671 vs. $1,507,338 year ago. UNION PACIFIC February net operating income off 51 per cent; two months, 43 per cent below year ago. VIRGINIAN February surplus after charges, off 18.8 per cent; two months, 3.4 per cent below year ago. WHEELING & LAKE ERIE February net operating income off 44.8 per cent; two months, 37 per cent below year ago.

Railroad Equipment.

VIRGINIA BRIDGE & IRON gets order for 1,000 hopper cars from Norfolk & Western.

Retail Trade.

MACY (R. H.) & CO. earned $6.70 a share in year ended February 1, 1930, vs. $6.86 in 53 weeks ended February 2, 1929. SAFE WAY STORES earned $8.67 a share in 1929 vs. $5.10 in 1928. STEELS STORES offer to purchase Carson Pirie & Scott Co. rejected. WILLOW CAFETERIAS earned 67 cents a share in four months ended January 31, 1930.

Shipping and Shipbuilding.

NORTH GERMAN-LLOYD Hamburg-American Line stockholders to act on 50-year working agreement.

Steel and Iron.

INDUSTRY OPERATIONS are at 73 per cent vs. 74 per cent in preceding week; 94½ per cent year ago; U. S. Steel at 80 per cent, same as last week, and 97 per cent last year; independents at 66 per cent vs. 68 per cent in past week and 92 per cent in same 1929 week. GRANITE CITY STEEL earned $5.75 a share in 1929 vs. $3.67 in 1928 (giving effect to retirement of preferred). WASHBURN WIRE places new stock on $3 annual basis, same rate as paid prior to 4-for-1 stock split. YOUNGSTOWN SHEET & TUBE-BETHLEHEM STEEL merger reported opposed by Youngstown city council.

Theaters.

FAMOUS PLAYERS — CANADIAN ROYAL SECURITIES CORPORATION to purchase 30,000 shares at $25 a share under option between company and bankers made in March, 1928. FOX FILM—H. L. Stuart seeks disqualification of Federal Judge Coleman as judge in litigation and asks another be appointed; all Federal actions adjourned pending decision.

Utilities.

AMERICAN LIGHT & TRACTION proposes reducing par value of common and preferred stock to $25, from $100, a share and exchange shares 4 for 1. HACKENSACK WATER earned $2.80 a share in 1929 vs. $1.18 in 1928. NEW YORK RAILWAYS deficit after charges, but before adjustment bond interest, for February was $39,964 vs. $46,758 year ago; two months' deficit, $74,196 vs. $80,243 in like 1929 period. MIDDLE WEST UTILITIES acquired 95 per cent of common and 50 per cent of preferred share of KENTUCKY SECURITIES from International Utilities. NEVADA-CALIFORNIA ELECTRIC February net after charges, tax and depreciation up 27 per cent; twelve months, 12 per cent below year ago. PACIFIC GAS & ELECTRIC orders amounting to $300,000 for steel pipe from Western Pipe & Steel Co. of California and $150,000 from W. W. Kellogg Co. PUGET SOUND POWER & LIGHT February net operating revenue up 18 per cent; twelve months, 7 per cent above year ago. THIRD AVENUE RAILWAY deficit after charges and full interest on adjustment income 5 per cent bonds for February was $53,211 vs. $68,721 year ago; eight months' deficit, $307,063 vs. $307,244 in like period year ago.

NEW YORK COTTON.

New York, March 25 (A.P.).—Rallies in cotton from a slight early decline reflected a renewal of covering by trade and speculative shorts in the old crop positions today, but the demand tapered off, and advances of some 11 to 22 points were followed by rather irregular fluctuations in the late trading. May contracts, after selling up from 15.44 to 15.71, closed at 15.60, compared with 15.49 at the close of the previous day. The general market closed steady at a net advance of 11 points to a net decline of 8 points, with new-crop positions relatively easy.

The opening was steady at an advance of 2 points to a decline of 2 points. Some buying was reported on the steadier ruling of Liverpool, but there was a renewal of yesterday's selling movement which was supposed to include further realizing or liquidation and some selling for Southern account. This supplied the initial demand, and sent the active months about 2 to 5 points net lower during the early trading, with July easing off to 15.53 and the new October contracts to 15.16. Offerings tapered off on this decline, however, and the market developed renewed firmness on trade buying of the old-crop positions. This seemed to bring in more covering or rebuying by recent sellers, and the market, while not particularly active, showed considerable strength during the middle of the day.

July advanced to 15.78 and the new October contract to 15.32, or about 11 to 22 points above yesterday's closing quotations, after which the demand became less active and there were setbacks later in the day under realizing. Buyers of old crop positions were sellers of new crop months particularly in the late trading and at the close May was 45 points over the new October compared with a difference of 28 points at the close of the previous day.

Liverpool cables attributed the relatively steady ruling of that market to covering, trade calling, continental buying and a cessation of liquidation. They also said there had been a fair business in cotton cloths with the home trade and Australia, and reported an improved turnover in cotton yarns.

Trading in the current March position ended here at noon today, the last sale reported being at 15.55.

Port receipts, 8,051. United States port stocks 1,896,988. Exports 10,360, making 5,804,365 so far this season.

Futures:	High.	Low.	Close.
January, old	15.72	15.60	15.61
January, new	15.50	15.33	15.35
March	15.56	15.31	15.55
May	15.71	15.44	15.60-61
July	15.78	15.53	15.65-66
October, old	15.58	15.40	15.40-41
October, new	15.32	15.15	15.15-16
December, old	15.75	15.55	15.56
December, new	15.52	15.29	15.29-31

SECURITIES PRICE AVERAGES

New York, March 25 (A.P.).—Bond averages:

	10 Ind.	10 RRs.	10 Util.	30 Tot.
Today	94.2	106.8	99.6	100.2
Prv. day	94.4	107.2	99.7	100.4
Wk. ago	94.0	107.3	99.4	100.2
Yr. ago	93.9	103.0	97.3	98.1
2 yrs. ago	96.6	108.8	101.0	102.2
Wkly. av.	96.7	106.0	98.5	100.4
High, 1930	94.4	107.8	99.7	100.5
Low, 1930	91.9	104.5	97.8	98.4

Stock averages—

	50 Ind.	20 RRs.	20 Util.	90 Tot.
Today	190.0	138.9	251.4	182.6
Prv. day	189.7	138.9	253.7	192.8
Wk. ago	186.6	137.3	250.0	189.8
Yr. ago	207.1	128.6	202.1	193.4
2 yrs. ago	159.7	124.8	138.3	150.4
Wkly. av.	111.5	111.5	105.8	110.6
High, 1930	189.7	140.3	254.8	192.9
Low, 1929	166.5	128.1	207.9	168.2

(Copyright, 1930, Standard Statistics Co.)

NEW YORK BANK STOCKS.

(Furnisheud by W. B. Hibbs & Co.)

	Bid.	Asked.
Bank of America	139	142
Bankers' Trust	161½	163
Bank of Manhattan	152	153½
Central Hanover	395	399
Chase National	170¾	171¾
Chatham Phenix	138	141
Chemical Bank	91	92
Commercial National	565	575
Corn Exchange	240	242
Empire Trust	90½	92½
Equitable Trust	134½	135½
Fifth Avenue Bank	3500	3600
First National Bank	5950	6050
Guaranty Trust	813	817
Irving Trust	70	71
Manufacturers' Trust	146	148
National City	245	247
New York Trust	306	310
Public National	144½	146½
Title Guaranty	167	169

PROPOSALS

TREASURY DEPARTMENT, BUREAU OF Engraving and Printing, Washington, D. C., March 20, 1930.—Sealed proposals are invited to furnish this Bureau with check paper, postage stamp paper, and internal revenue paper, during the fiscal year beginning July 1, 1930. Contracts will be made only with actual manufacturers of postage stamp and internal revenue paper. Proposals to be received not later than 2 p. m., Thursday, May 1, 1930. Blank forms with specifications for proposals and further information will be furnished on application to A. W. HALL, Director. 24,25,26,27

SEALED PROPOSALS, IN TRIPLICATE, will be received in the office of the Chief Clerk, Department of Commerce, Washington, D. C., until 2 p. m. April 7, 1930, and then opened, for concrete supporting wall for stacker track. Blanks for submitting proposals may be obtained upon application to the Chief Clerk of the Department at the above address. Proposal No. 22082. 24,26,29

ADVICE ON INVESTMENTS

By CHARLES W. STORM.

In making inquiries address Charles W. Storm, financial department of The Washington Post, and inclose a self-addressed, stamped envelope for reply.

American Woolen; Remington.

F. F.—What is your opinion of American Woolen and Remington Arms Corporation?

Answer—American Woolen must be relegated to the speculative class. Earnings have been poor practically since the war and no dividend is paid on the stock. Earnings of Remington Arms for 1929 are conservatively estimated at $1.75 a share. With the increase of 12½ per cent in the price of ammunition effective since January 1 last, earnings should increase at least $2 a share from the ammunition business alone, and estimates for the entire year 1930 place earnings at between $4 and $5 a share. Such profits would tend to make the stock attractive for the long pull.

Pilot Radio & Tube.

J. F.—I am thinking of investing some money in Pilot Radio & Tube stock. What can you tell me about it?

Answer—Dividends are paid at the rate of $1.20 a share per annum. Earnings last year approximated $2 a share on the 200,000 shares of class "A" stock. This company turns out radio set parts. It is now concentrating on the manufacture of television sets for the home and expects earnings from this source to boost income this year. The stock may be regarded as a speculative investment with attractive possibilities for long-term holding.

About Two Stocks.

H. O.—I would like your opinion of Hollander & Son and Foote Bros. Gear & Machine stock.

Answer—Hollander & Son is a non-dividend paying issue due to rather unsatisfactory income the past year. Foote is enjoying a large demand for its tractors, business for the month of December setting up a new high mark. Earnings last year were equal to $2.34 a share on the 240,000 shares outstanding, as compared with $1.07 a share in 1928. This company in addition to turning out tractors is the largest maker in the world of gears. The stock pays a dividend of $1.20 a share per year, making it desirable for the long pull.

Ford Motors, Checker Cab.

A. R. H.—I would like your opinion of Ford Motors, Ltd., as a speculative investment; also would you advise selling 50 shares of Checker Cab at a profit or would you hold it? I bought it at 38.

Answer—Ford Motors, Ltd., acquired the motor vehicle manufacturing business of the Ford Motor Co. (England), Ltd., for $20,482,790, consisting of $70,970, and 4,200,000 shares of its fully paid one pound par value common stock. The company recently declared a dividend of 10 per cent on the American shares, the first distribution since organization. This dividend was payable March 17 to holders of record March 7. Now that the stock pays a dividend and the company is under the sponsorship of the Ford organization, it has much more attraction, from a speculative investment viewpoint, than heretofore. We can not advise you whether to sell or hold your Checker Cab as your guess is as good as ours. The old saying in Wall street, however, is that you will never go broke taking profits.

Vanadium Steel.

F. E. R.—Have you any information on Vanadium Steel to account for its recent strength?

Answer—The stock has been influenced to some degree by unofficial reports of a merger. Aside from its steel business, Vanadium is a growing factor in the chemical field, and turns out more than 100 chemical products. The company owns the largest known deposit of vanadium ore in the Peruvian Andes, and holds a 50 per cent interest in a vanadium company in South Africa. Dividends are $4 per annum, this rate including extras. Earnings for 1929 are estimated at about $6 per share, profits in the first half of the year equaling $3.13 a share. There is no funded debt and only one class of stock, namely, 376,637 shares of no par. Vanadium may be termed a speculative investment with fair prospects.

LEGAL NOTICES

JAMES C. WILKES and HENRY A. SCHWEINHAUT, Attorneys.
616 Denrike Building.

IN THE SUPREME COURT OF THE DISTRICT of Columbia, holding an Equity Court. The Pennsylvania Company for Insurances on Lives and Granting Annuities, a corporation, trustee, under the will of Samuel H. Griffith, deceased, plaintiff, vs. Ellen Coxe Breakwell, et al., defendants. Equity No. 50608. Order of publication. The object of this suit is to obtain a decree for the sale of part of original lot 39, in square 97, in the District of Columbia, and for the investment of the proceeds of said sale so as to inure to the parties entitled thereto in like manner as provided by the will of Samuel H. Griffith, deceased, admitted to probate in the Supreme Court of the District of Columbia, on June 6, 1905. On motion of the plaintiff, it is this 7th day of March, 1930, ordered, that the defendants, Ellen Coxe Breakwell, Ernest Raven Watmough Breakwell, an infant; John Valentine Breakwell, an infant; Olive Oldfield Breakwell an infant; Helen Griffith Parish, Benjamin D. Parish, jr., and Warren G. Parris cause their appearance to be entered herein on or before the fortieth day, exclusive of Sundays and legal holidays, occurring after the day of the first publication of this order; otherwise the cause will be proceeded with as in case of default. Provided a copy of this order be published once a week for three successive weeks in The Washington Post and the Washington Law Reporter before said day, longer and other publication being dispensed with for satisfactory cause shown. ALFRED A. WHEAT, Justice. A true copy. Test: (Seal.) FRANK E. CUNNINGHAM, Clerk. By H. B. Dertzbaugh, Assistant Clerk. 12,19,26

WILLIAM W. BRIDE and WALTER L. FOWLER, Attorneys.

IN THE SUPREME COURT OF THE DIStrict of Columbia, holding a District Court. In re condemnation of lots 804, 810, 812, 813 and 815, square 3523, for the enlargement of the site of the McKinley High School and Langley Junior High School, in the District of Columbia. District Court. No. 2019. Order of citation and publication: Upon consideration of the petition of the Commissioners of the District of Columbia, filed in the above-entitled cause, and on motion of counsel for the said Commissioners, it is, by the Court, this 24th day of March, A. D. 1930, ordered that the clerk of the court issue citation to Edwin M. Holt, Maud W. Holt, Francis M. Newkirk, Mary V. Newkirk, John R. Thomasson, Emery Thomasson, Everette C. Thomasson, Herman L. Cowgill, Frank Jost and Evva K. Jost and all other parties in interest in the land to be condemned herein, particularly described in the aforesaid petition, to appear in this court on the 25TH DAY OF APRIL, A. D. 1930, at 10 o'clock a. m., to answer the said petition and to show cause, if any they have, why the prayers thereof should not be granted, and why the land in square 3523, as shown on the plat filed with the petition in said cause, should not be condemned for the enlargement of the site of the McKinley High School and Langley Junior High School. It is further ordered that a copy of said citation be served by the United States Marshal for the District of Columbia upon such owners of the land sought to be condemned herein and found by the said Marshal, or his deputies, within the District of Columbia; and it is further ordered that all persons having any interest in these proceedings be, and they are hereby, warned and required to appear in this court on or before the said 25th day of April, 1930, to answer the said petition, and to continue in attendance until the Court shall have made its final order ratifying and confirming the award and report of the condemnation jury to be appointed by the Court to appraise the value of the respective interests of all persons concerned in the land and premises mentioned and described in the aforesaid petition. It is further ordered that a copy of this order be published once in the Washington Law Reporter, The Washington Post, the Washington Evening Star and the Washington Herald, newspapers published in the said District, before the said 25th day of April, 1930. By the Court: ALFRED A. WHEAT, Justice. A true copy. Test: (Seal.) FRANK E. CUNUNINGHAM, Clerk. By HARRY M. HULL, Assistant Clerk. 26

Index

to Classifications

Classifications of an allied nature grouped together for quick and easy reference.

ANNOUNCEMENTS—

1—Deaths
2—Funeral Notices
3—In Memoriam
4—Cards of Thanks
5—Funeral Directors
6—Flowers and Mourning Goods
7—Monuments, Cemetery Lots
For Classifications 1 to 7 see Page 3.
8—Lost and Found
9—Personals
10—Clairvoyants—Spiritualists
11—Coming Events—Meetings
12—Entertainment
13—Autos—Coaches for Hire
14—Motor Coach, Air Schedules
15—Sightseeing Tours
16—Travel Air—Land—Water

AUCTIONS—

17—Auctioneers
18—Auction Sales

AUTOMOTIVE—

19—Agencies—Dealers
20—Airplane and Parts
21—Airplane Service
22—Automobiles for Sale
23—Auto Trucks, Tractors, Trailers
24—Auto Accessories—Parts
25—Auto and Truck Tires
26—Auto and Tire Repairing
27—Auto Painting—Plating
28—Boats and Accessories
29—Garages, Parking, Storage
30—Motorcycles and Parts
31—Service, Oiling, Greasing
32—Wanted—Automotive

BUSINESS SERVICE—

33—Addressing—Letter Service
34—Beauty Parlors—Barbering
35—Bricklaying, Masonry
36—Building and Contracting
37—Business Services Offered
38—Business Personals
39—Carpenter—Cabinet Work
40—Cleaning, Dyeing, Pressing
41—Costuming, Hats Made
42—Grinding, Sharpening
43—Heating, Plumbing, Roofing
44—Landscaping—Gardening
45—Laundering
46—Massages, Baths
47—Moving, Trucking, Hauling
48—Painting, Papering, Decorating
49—Printing, Engraving, Binding
50—Professional Services
51—Radio Service—Repairing
52—Repairing and Refinishing
53—Storage
54—Upholstery
55—Wanted—Business Service

EMPLOYMENT—

56—Help Wanted—Female
57—Help Wanted—Male
58—Help—Male or Female
59—Salesmen, Agents
60—Situations Wanted—Female
61—Situations Wanted—Male

FINANCIAL—

62—Business Opportunities
63—Insurance
64—Investments—Stocks—Bonds
65—Money to Loan
66—Real Estate—Building Loans
67—Wanted—To Borrow

INSTRUCTION—

68—Auto, Flying Instruction
69—Beauty Culture
70—Correspondence Courses
71—Dancing—Dramatic, Musical
72—Private Instruction
73—Instruction Classes
74—Technical Instruction
75—Wanted—Instruction

LIVE STOCK—

76—Birds, Bees, Fish and Supplies
77—Dogs, Cats, Pets and Supplies
78—Horses, Cattle, other Stock
79—Poultry, Eggs and Supplies
80—Rabbits, Foxes, Fur Stock
81—Wanted—Pets, Live Stock, Eggs

MERCHANDISE—

82—Articles for Sale
83—Books and Periodicals
84—Building Materials
85—Electrical Goods
86—Farm and Dairy Products
87—Farm Implements
88—Fertilizer, Top Soil, Tools
89—Fruit, Fruit Juices
90—Fuel
91—Good Things to Eat—Drink
92—Homemade Things
93—Jewelry, Watches, Diamonds
94—Machinery and Tools
95—Seeds, Plants, Flowers, Trees
96—Specials at the Stores
97—Sporting Goods
98—Swaps
99—Wearing Apparel—Furs
100—Wanted—To Buy

HOUSEHOLD GOODS—

101—Antiques
102—Baby Merchandise
103—Carpets and Rugs
104—Decorations
105—Furniture
106—Household Articles
107—Refrigerators
108—Sewing Machines
109—Stoves, Fireplaces, Furnaces
110—Vacuum Cleaners
111—Washing and Ironing Machines
112—Wanted—Household Goods

MUSICAL MERCHANDISE—

113—Musical Instruments
114—Organs and Pianos
115—Radios and Supplies
116—Records and Piano Rolls
117—Sheet Music, Scores
118—Talking Machines
119—Wanted—Musical Merchandise

BUSINESS EQUIPMENT—

120—Adding Machines
121—Business Equipment
122—Cabinets, Show Cases, Safes
123—Cash Registers
124—Desks and Chairs, Stands
125—Store Fixtures
126—Typewriters, Billing Machines
127—Wanted—Business Equipment

ROOMS AND MEALS—

128—Hotels—Tourist Places
129—Meals, Lunches, Refreshments
130—Health Resorts
131—Camps—Vacation Places
132—Rooms, Meals for Children
133—Rooms with Meals
134—Rooms—Furnished
135—Rooms—Unfurnished
136—Wanted Rooms—Meals

REAL ESTATE FOR RENT—

137—Apartments, Furnished
138—Apartments, Unfurnished
139—Business Places for Rent
140—Farms and Land for Rent
141—Houses for Rent—Furnished
142—Houses for Rent—Unfurnished
143—Offices, Studios—For Rent
144—Resort Property for Rent
145—Shore and Mountain—For Rent
146—Suburban, Country—For Rent
147—Wanted to Rent

REAL ESTATE FOR SALE—

148—Brokers in Real Estate
149—Business, Investment Property
150—Estates—Country Homes
151—Exchange—Real Estate
152—Farms, Land—For Sale
153—Houses for Sale—Furnished
154—Houses for Sale—Unfurnished
155—Houses for Inspection
156—Apartments—For Sale
157—Houses, Double—For Sale
158—Lots and Acreage—For Sale
159—Resort Property—For Sale
160—Shore and Mountain—For Sale
161—Suburban, Country—For Sale
162—Wanted—Houses—Real Estate

Guinea Pig Market Is Overproducing

New York, March 24 (A.P.).—The guinea pig is suffering from overproduction.

He became so valuable that too many breeders went into the business. The little fellow is used in remedies for three major human ills, preparing diphtheria antitoxin, detecting tuberculosis and in the Wasserman test.

Margery McCullough, of Flushing, Long Island, who raises animals for scientific and medical research, says: "Guinea pigs are bred by individuals around the States of New York and Pennsylvania for the most part. During the past two years guinea pigs have been a drug on the market because of overproduction, and many small breeders have gone out of business."

CHICAGO STOCKS.

(Reported by W. B. Hibbs & Co.)

	Bid.	Asked.
Assd. Apparel	40	42
Balaban & Katz	77	80
Bendix	49¾	49⅞
Borg & Warner	47⅛	47½
Butler Brothers	10½	10¾
Chi. City & Con., Ry. com	1¼	1¾
Chi. City & Conn. Ry. pfd	14¾	16
Com. Edison	286½	290
Consumers com	5	5⅝
Consumers pfd	.....	65
Elec. Household	47½	49¼
Great Lakes Dredge	186	188
Illinois Brick	24½	24⅝
Libby, McNeil & Libby	19¼	19¾
McCord Rd. "A"	34⅞	38
Middle West Util. com	37⅛	37¼
Minn. Honeywell	98	125
National Leather	1½	1⅝
Public Service com., $100 par	272	274
Public Service pfd	272	274
Quaker Oats com	266	275
Quaker Oats pfd	113½	114¾
Swift & Co	31¼	31½
Swift International	32¼	32⅞
John R. Thompson	42⅞	43
U. S. Gypsum	47¼	48
Wahl Co	6¾	7¼
Yellow Taxi	29½	30

The Washington Post

Classified Advertising

Indexed, Simplified and Popularized according to

THE TOVEY METHOD

Vitally Different Infinitely Better

All ads restricted to their proper classification and The Washington Post style of type. Publishers reserve the right to edit, classify, index or reject any classified advertising copy.

Errors in advertisements should be reported immediately. The Washington Post will not be responsible for more than one incorrect insertion.

Classified Rates

Count 5 average words to the line. Minimum 3 lines:

For consecutive insertions:

	Charge.	Cash.
1 day	25c	20c
3 days	20c	18c
7 days	18c	16c
30 days	15c	15c

Half Rates

Special rates, when prepaid, on some classifications as follows:

Situation Wanted.....Half Rate
Help Wanted (except agencies) " "
Rooms and Board " "
Lost and Found " "
Live Stock, Dogs, Pets, &c. " "
Instruction " "
Merchandise (domestic) " "
Wanted (domestic) " "

Contract rates: Three or more lines every day for one year, 13c per line; using 1,000 lines in month, 12c; 5,000 lines, 11c.

Closing Time for Ads

9 p. m. for daily copy and 5:45 p. m. Saturday for Sunday copy.

Ads to appear in early 9 o'clock evening edition must be received before 12 o'clock noon.

Telephone your ad to

National 4205

Ask for Classified Department. Have it charged.

Charged ads earn the cash rate if paid for within 7 days of starting time.

Announcements

Lost and Found 8

DOG—Lost, Male Pekinese; answers to name Fu; strayed from 1218 16th st. nw., Thursday noon; substantial reward. Telephone Mayer, Decatur 1220.

WRISTWATCH—Lady's; Sunday afternoon, Conn. ave. or 14th st. Reward. Georgia 3022.

Clairvoyants—Spiritualists 10

LICENSED BY DISTRICT OF COLUMBIA, 1212 EYE ST. NW. D'ASHMAN Metro. 3257. ADVICE ON ALL AFFAIRS OF LIFE.

MONEY OR NO MONEY
Reach no decision until you have consulted me. Prof. Burton, 40 O st. nw. Hours, 11 a. m. to 8 p. m. Sunday, 12 to 8 p. m.

MRS. RIZPAH ELDON
2721 14TH ST. NW. (near Girard)
Gives names, descriptions of friends, advice on family, love affairs and business.

THE ONE AND ONLY MARTHA SPENCER
MOST REMARKABLE READER OF HUMAN DESTINY OF THE PRESENT AGE. Cut this out. My advice may be very valuable to you if not taken too late.
924 14TH ST. NW.

MESSAGE CIRCLE TONIGHT, 8:15 p. m. Admission, 50c. DR. JANE B. COATES, 1379 Irving st. nw. Private readings. Phone Col. 6227.

Autos, Coaches for Hire 13

CHRYSLER Sedan; new; carefully driven by owner; white chauffeur; special sightseeing rates. Lincoln 0082.

Motor Coach, Air Schedules 14

TIDEWATER bus connects with ferry for Colonial Beach, leaving W., B. & A. Station, 12th st. and N. Y. ave. nw., 4:10 p. m. Returning leaving Morgantown, 8 a. m. Fare $3.25 round trip. Natl. 2145.

Auctions

Auction Sales 18

FRIDAY, APRIL 4.
THOS. J. OWEN & SON, Auctioneers.
1431 Eye Street Northwest.

TRUSTEES' SALE OF FOUR TWO-STORY BRICK DWELLINGS BEING PREMISES 205, 217 AND 219 DOUGLAS STREET NORTHEAST, AND 204 CROMWELL TERRACE NORTHEAST.

By virtue of four certain deeds of trust duly recorded among the land records of the District of Columbia in (1) liber 5662, folio 58, secured on lot 86, in square 3553, (2) liber 5625, folio 325, secured on lot 92, in square 3553, (3) liber 5626, folio 109, secured on lot 93, in square 3553, (4) liber 5614, folio 324, secured on lot 81, in square 3553, respectively, and at the request of the party secured thereby, the undersigned trustees will sell separately at public auction within the office of Thos. J. Owen & Son, Auctioneers, 1431 Eye street N.W., on FRIDAY, THE FOURTH DAY OF APRIL, 1930, COMMENCING AT ONE P. M., the following described land and premises, situate in the District of Columbia and designated as and being lots 86, 92 and 93, in Shapiro's subdivision of lots in square 3553, as per plat recorded in the Office of the Surveyor for the District of Columbia, in liber 73, at folio 74, improved by premises 205, 217 and 219 Douglas street N.E., also lot 81, in Shapiro's subdivision of square 3553, as per plat recorded in said Surveyor's Office, in liber 73, folio 74, improved by premises 204 Cromwell Terrace N.E., each property sold subject to covenants of record.

TERMS OF SALE: Each property sold subject to a first trust of $3,500.00, particulars of which will be announced at time of sale, the purchase price above said trust to be paid in cash. A deposit of $300.00 required on each parcel at time of sale. Conveyancing, recording, &c., at purchaser's cost. Terms to be complied with within 30 days, otherwise deposit forfeited and the property may be advertised and resold at the discretion of the trustees.

LOUIS OTTENBERG,
R. S. BILDMAN,
Trustees for Parcel No. 1.
LOUIS OTTENBERG,
R. E. SHAPIRO,
Now R. S. BILDMAN,
Trustees for Parcels 2, 3 and 4.
P-Mar.25,26,29-Apr.1,4

Auctions

Auction Sales 18

WEDNESDAY, MARCH 26.
THOS. J. OWEN & SON, Auctioneers, 1425 Eye Street Northwest.

TRUSTEES' SALE OF TWO-STORY DETACHED FRAME DWELLING KNOWN AS PREMISES 3014 ADAMS STREET NORTHEAST.

By virtue of a certain deed of trust, dated December 3, 1928, being instrument No. 106, recorded December 4, 1928, and a confirmatory deed of trust recorded March 23, 1929, as instrument No. 42 among the land records of the District of Columbia, and at the request of the party secured thereby, the undersigned trustees will sell, at public auction in front of the premises, on WEDNESDAY, THE TWENTY-SIXTH DAY OF MARCH, A. D. 1930, AT 3:30 O'CLOCK P. M., the following described land and premises, situate in the District of Columbia, and designated as and being lots 6 and 7 in square 4360, "National City Heights," as per plat recorded in the office of the Surveyor for the District of Columbia in Liber 61, at folio 49; subject to restrictions and covenants to are to run with the land.

TERMS: Sold subject to a prior deed of trust for $3,750.00, further particulars of which will be announced at time of sale; the purchase price above the said trust to be paid in cash. A deposit of $300.00 required. Conveyancing, recording, etc., at the purchaser's cost. Terms to be complied with within 30 days, otherwise deposit forfeited and the property may be advertised and resold at the discretion of the trustees.

CHARLES D. SAGER,
JAMES N. HUGHES, Trustees.

THURSDAY, APRIL 3.
THOMAS J. OWEN & SON, Auctioneers, 1431 Eye Street Northwest.

TRUSTEES' SALE OF VALUABLE REAL ESTATE BEING A TWO-STORY FRAME DWELLING, CONTAINING SIX ROOMS AND BATH AND GARAGE, KNOWN AS 3321 McKINLEY STREET NORTHWEST.

By virtue of a certain deed of trust recorded on August 29, 1928, as instrument No. 41, of the land records of the District of Columbia, and at the request of the party secured thereby, the undersigned will sell at public auction, in front of the premises on THURSDAY, THE THIRD DAY OF APRIL, 1930, AT FOUR-THIRTY O'CLOCK P. M., the following described land and premises, situate in the District of Columbia, and being lot numbered four (4) in square numbered twenty hundred and thirteen (2013) in Fulton R. Gordon's subdivision of "Chevy Chase Grove," as per plat recorded in liber 42 at folio 21 in the Surveyor's Office of the District of Columbia, upon the following terms:

TERMS OF SALE: Purchaser to pay one-third of the purchase price in cash, the balance in two installments in one and two years, respectively, with interest at the rate of 6½ per cent per annum, and secured by deed of trust on the property sold, or all cash at the option of the purchaser; taxes and interest paid or adjusted to the date of sale; all conveyancing, recording, &c., at the cost of purchaser; good title or no sale; a deposit of $500.00 will be required at the time of sale and settlement to be within thirty (30) days of the date of sale, or deposit forfeited, and the property resold at the cost and risk of the defaulting purchaser after five (5) days' previous advertisement of such resale in some Washington newspaper.

B. FRANCIS SAUL,
J. WRILEY JACOBS, Trustees.
925 Fifteenth street northwest.
P-d&dsex8.mch24

THURSDAY, APRIL 3.
THOMAS J. OWEN & SON, Auctioneers, 1431 Eye Street Northwest.

TRUSTEES' SALE OF VALUABLE REAL ESTATE BEING A TWO-STORY FRAME DWELLING, CONTAINING SIX ROOMS AND BATH AND GARAGE, KNOWN AS 3317 McKINLEY STREET NORTHWEST.

By virtue of a certain deed of trust recorded on August 29, 1928, as instrument No. 40 of the Land Records of the District of Columbia, and at the request of the party secured thereby, the undersigned trustees will sell at public auction, in front of the premises on THURSDAY, THE THIRD DAY OF APRIL, 1930, AT FOUR-TWENTY O'CLOCK P. M., the following described land and premises situate in the District of Columbia, and being lot numbered three (3) in square numbered twenty hundred and thirteen (2013) in Fulton R. Gordon's subdivision of "Chevy Chase Grove," as per plat recorded in Liber 42 at folio 21 in the Surveyor's Office of the District of Columbia, upon the following terms:

TERMS OF SALE: Purchaser to pay one-third of the purchase price in cash, the balance in two installments in one and two years, respectively, with interest at the rate of 6½% per annum, and secured by deed of trust on the property sold, or all cash at the option of the purchaser; taxes and interest paid or adjusted to the date of sale; all conveyancing, recording, &c., at the cost of purchaser; good title or no sale; a deposit of $500.00 will be required at the time of sale and settlement to be within thirty (30) days of the date of sale, or deposit forfeited, and the property resold at the cost and risk of the defaulting purchaser after five (5) days' previous advertisement of such resale in some Washington newspaper.

B. FRANCIS SAUL,
J. WRILEY JACOBS, Trustees.
925 Fifteenth street northwest.
P—mh24-d&dsex8

MONDAY, APRIL 7, 1930—
THOS. J. OWEN & SON, Auctioneers, 1431 Eye Street Northwest.

TRUSTEES' SALE OF VALUABLE BRICK DWELLING KNOWN AS PREMISES 1210 GIRARD STREET NORTHWEST.

By virtue of a certain deed of trust duly recorded in liber No. 6318, folio 41 et seq., of the land records of the District of Columbia, and at the request of the party secured thereby, the undersigned trustees will sell, at public auction in front of the premises, on MONDAY, THE SEVENTH DAY OF APRIL, A. D. 1930, AT FIVE O'CLOCK P. M., the following-described land and premises, situate in the District of Columbia, and designated as and being lot 51 in Alexander Millar's subdivision of lots in block 25, "Columbia Heights," as per plat recorded in the office of the surveyor for the District of Columbia in liber county 19, folio 34, block 25, now known as square 2859.

TERMS: Sold subject to a prior deed of trust for $6,000.00, further particulars of sale which will be announced at time of sale; the purchase price above said trust to be paid in cash. A deposit of $300.00 required. Conveyancing, recording, etc., at purchaser's cost. Terms to be complied with within thirty days, otherwise deposit forfeited and the property may be advertised and resold at the discretion of the trustees.

LOUIS E. SPIEGLER,
NORMAN MAYER, Trustees.
P.ma26,29,ap1,4,7.

Automotive

Agencies—Dealers 19

STUDEBAKER—Service. Joseph McReynolds, Inc., 1000 Upshur st. nw. Ph. Columbia 0427.

Automobiles for Sale 22

BUICK—1926 standard sedan; this car not only looks good, but runs good, this car has received excellent care and has been carefully driven, formerly owned by an elderly couple; the price, $295, is far below the market price. Lambert-Hudson Motors Co., 1631 14th st. nw.

BUICK—Standard sedan, 1926; one of the models that made the Buick famous; absolutely new tires; seat covers have kept the upholstery new; a quiet-running, high-powered motor; $325, on terms. Pohanka Service, 1126 20th st. nw. North 0347.

BUICK—1927 standard coupe, 4-passenger; A-1 mechanically; paint, tires and upholstery excellent; attractively priced. Washington Cadillac Co., 1136-40 Conn. ave. nw. Decatur 3900.

BUICK—1928 standard six, country club coupe, 30-day guarantee; price, $700. Stanley H. Horner, 1015-1111 14th st. nw. National 5800.

BUICK—'26 coach; smooth motor; painted in Buick blue green; special spring price, $275. Will supply miles of transportation. Price slashing to dispose of at once. Think of owning a Buick. Saunders Motor Co., 3218 M st. nw.

BUICK—1928 seven-passenger sedan, very excellent condition; car looks like new; price, $1,000; guaranteed. Stanley H. Horner, 1015-1111 14th st. nw. National 5800.

BUICK—Master 7-passenger sedan, late 1926; a new car guarantee goes with this privately owned sedan; the upholstery and finish are in excellent condition; 6 good tires; full equipment; price $590. Robert Herson's Auto Exchange, 100 Fla. ave. ne.

BUICK—Coupe, 1926, just $265; new seat covers; a Buick is always a good car to buy; a used car like this will take you wherever you want to go. 1901 14th st. nw.

BUICK—Late 1929; black sport roadster; black wire wheels; exceptional buy. Phone Franklin 6060, daytime.

CADILLAC—341; seven-passenger sedan; reconditioned and guaranteed; paint and upholstery excellent; new Goodyear tires all around. Your car in trade; easy terms. Washington Cadillac Co., 1136-40 Conn. ave. nw. Decatur 3900.

CADILLAC—1924 ("V" 63) touring; with four-wheel brakes, 2 brand new tires, for $395; what a buy; truly the appearance is better than you will think; a new English Burbank top installed; a comfortable riding car; just the thing for touring or the coming trip to the West Coast. Lambert-Hudson Motors Co., 1631 14th st. nw.

CADILLACS—Various models and body styles; conditioned and guaranteed; your car in trade; liberal G. M. A. C. payment plan; open evenings. Washington Cadillac Co., 1136-40 Conn. ave. nw. Decatur 3900.

CHEVROLET—1929 coach; a used car will mean convenience for you and pleasure for the family; equipped with new tires, driven 3,000 miles; nothing wrong with the car; price, $465; motor the best; has plenty of power; come in and ask to drive it; remember the price. Auto Mart, 2012 14th st. nw.

CHEVROLET—1927 sedan; paint o. k.; only $200. One of our spring specials. One will get their money's worth from this auto. Saunders Motor Co., 3218 M st. nw.

CHEVROLET—Convertible coupe, 1929; beautiful blue Duco, nickel-trimmed body; it is a car you can't equal for all-around service; price, $500, and the terms will suit. Wisconsin Motor Co., Used Car Dept., 1738 14th st. nw. See Mr. Stone.

Automotive

Automobiles for Sale 22

CHEVROLET coach, 1929, late model; has been driven 6,000 miles; will sell for $160 cash, balance small monthly payments. Call Mr. Fisher, Lincoln 10200.

CHEVROLET—Coach, 1928, $300; miles of pleasure at the lowest cost; the tires only show a small amount of wear, the brightest finish you ever saw; this will be snapped up by some thrifty buyer. 1825 14th st. nw., 1529 14th st. nw. Hawkins Nash. Do your used car shopping here; you'll save money and have your choice of a complete stock of cars.

CHEVROLET coupe, 1929; dark blue duco finish; bumpers front and rear; spare tire; perfect condition throughout. $445; easy terms. Barry-Pate Motor Co., 2525 Sherman ave. nw.; Adams 6000.

CHEVROLET—Coach, 1929; low mileage; new tires; good paint; 30-day guarantee; $410; terms to reliable party. Call Mr. Dudley, Lincoln 10205.

CHEVROLET—Coach, 1930; been driven 1,700 miles; must sell; could arrange terms; will take cheap car in trade. Phone Adams 2594.

CHEVROLET—1928 coach; A-1 shape; many extras; will sacrifice. Your car in trade; $295. Terms can be arranged by owner. Call Mr. Dunkan, Lincoln 8559.

CHEVROLET—Four-door sedan, 1926; in splendid condition; fully equipped. Will sacrifice for $185. Really worth a great deal more. If you haven't all cash, pay what you can and the balance monthly. At my home, any time, 2752 Woodley pl. nw. Columbia 1245.

CHEVROLETS—1929 roadster, $345; 1928 landau sedan, $275; Chevrolet four-door sedan, $75. Easy terms. Semmes Motor Co., 1526 14th st. nw. Potomac 0772.

CHEVROLET—Coupe, 1929; you will be proud to be the owner of this snappy appearing, peppy performing machine. Priced right at $465; good tires and full equipment. Pohanka Service, 1126 20th st. nw. North 0347.

CHEVROLET sedan, 1927; excellent duco finish; slip covers, 5 good tires, bumpers front and rear; mechanically O. K.; $275; easy terms. Barry-Pate Motor Co., 2525 Sherman ave. nw.; Adams 6000.

CHEVROLET—Red, 1928 convertible sport coupe with rumble seat; wonderful finish; equipped with Balcrank bumpers, leather upholstering for real wear, the engine is fast and smooth; no better buy for $350 with terms. Auto Mart, 2012 14th st. nw. Open evenings.

CHEVROLET—Coach, 1929, for $450; in the pink of condition, all set to go from your home downtown in a hurry; let the family have this one for shopping in the day time; all prices will be found in plain figures; small payments arranged; 2 brand-new tires. R. L. Taylor Motor Co., Used Car Department, 1901 14th st. nw.

CHEVROLETS—We have a splendid selection of 1927, 1928 and 1929 model Chevrolets that have been thoroughly reconditioned in our shop; these cars are fully equipped with excellent tires; buy now and save money; low G. M. A. C. terms.
BARRY PATE MOTOR CO.
2525 Sherman ave. Adams 6000.

CHEVROLET coupe, 1927; new dark blue duco finish; clean upholstery; mechanically O. K.; completely equipped; $225. Barry-Pate Motor Co., 2525 Sherman ave. nw.; Adams 6000.

CHEVROLET—Sedan, '29; with 4 brand-new balloons; what a value for $260; top re- the fenders just repainted, top redressed, body shows no marks or dents, new radiator, motor checked in our own shop; you'll be surprised when you see this car, as it is really better than this ad has told you. R. L. Taylor Motor Co., Used Car Department, 1901 14th st. nw.

CHEVROLET—Landau sedan, $145; miles of driving pleasure left; equipped with parking light, bumpers; all the tires are good. R. L. Taylor Motor Co., Used Car Department, 1901 14th st. nw.

CHEVROLET—Coach, 1927; a car you can't duplicate in town for less than $250; our price is $125. Pohanka Service, 1126 20th st. nw. North 0347.

CHEVROLET—Coach, 1928; the appearance is new; the engine runs great; the tires are excellent, and the price of $325 is right. Look this one over. Pohanka Service, 1126 20th st. nw. North 0347.

CHEVROLET coupe, 1926; 5 good tires, spotlight and standard on running board; a real buy; $145. Barry-Pate Motor Co., 2525 Sherman ave. nw.; Adams 6000.

DODGE—1926 (coupe), leather upholstering. Believe you will agree it's worth our asking price of $265; with terms if desired. R. L. Taylor Motor Co., 1901 14th st. nw.

DODGE—1924 coupe. Good shape. $45. Donohoe Motor Co., 215 Pa. ave. se.

DODGE—Victor 6 sedan; 1928 model; finished in a charming duco; motor excellent; a car well known for its sturdy construction and riding ease; terms; your car in trade; $500. Wallace Motor Co., 1333 14th st. nw.; North 1636.

DODGE—Sedan, '26 model; the tires are almost new, the finish is great; this car for $200; will make the whole family happy; plenty of room for the children. Saunders Motor Co., 3218 M st. nw.

DODGE—1930 demonstrator coupe, $875, with new car guarantee; tires show only little wear; leather upholstering; car was driven with care. The Trew Motor Co., 1507 14th st. nw.

ESSEX—1927 4-door Sedan; motor, paint and tires excellent; your car in trade; priced right; terms. Emerson & Orme, 17th and M sts. nw.

ESSEX—Sport roadster, $195; two-color paint job; a very snappy car for the money; the wheels are painted green; leather upholstery, top O. K. The motor has plenty of pep. It may be just the car you are looking for. 1901 14th st. nw. R. L. Taylor used-car department.

ESSEX—Coupe, $495; generous seating space; good rubber; cream wheels, body finish in black; enjoy the week-ends in this car and if you save a little money each day you can soon pay for this car; the upkeep will be small. 1901 14th st. nw., R. L. Taylor.

ESSEX—1929 Challenger coupe, driven very little by careful owner and shows it. Low price at $525. Easy terms. Semmes Motor Co., 1526 14th st. nw. Potomac 0772.

ESSEX—Coupe, 1930; rumble seat; fully equipped. Driven 3,100 miles. New car guarantee, $550. Schultz Motor Co., 1496 H st. ne. Lincoln 6265.

ESSEX coach, 1928; excellent condition; beautiful dark green finish; upholstery exceptionally clean; 4 practically new tires and spare; $345. Barry-Pate Motor Co., 2525 Sherman ave. nw.; Adams 6000.

ESSEX—1928 4-door sedan; will give economical service; end your buying problems, a real value for $365. It pays to shop, why not shop here. Transportation within reach of every one on easy monthly terms, all the necessary equipment, nothing additional to buy. Lambert-Hudson Motors Co., 1631 14th st. nw. Three brand-new balloon tires.

ESSEX—1929 sedan. Pay as you ride; this car will give any driver the service, will cost little to operate; our price only $595. Remember an Essex bought from a dealer means more to the buyer. Lambert-Hudson Motors Co., 1631 14th st. nw.

ESSEX—1929, Coupe; $565; a sporty car, with black finish and cream striping and cream wood wheels, rumble seat, four new Goodyear tires, good spare; plan your trip now in this car. Lambert Hudson Motor Co., 1631 14th st. nw.

ESSEX—1928, 5-passenger, with Balcrank bumpers, clean inside; fenders repainted, top redressed; a real buy for $217.50. This is a repossessed auto. Auto Finance Sales Co., 2014 14th st. nw. Open evenings. North 0448.

ESSEX—1928, sedan; if you need a compact, reliable attractive car for pleasure or business, here it is for $435; you'll be satisfied with this car; the finish is bright, no rust, no dents; also economical machine to run. Hawkins Nash, 1825 14th st. nw., 1529 14th st. nw. Decatur 3322. Step into our two show rooms to see our fine stock of used cars.

ESSEX—1929 coach; finished, perfect throughout, which you will find a wonderful value at $450. Neumeyer Motor Co., Marmon Distributors, 2021 17th st. nw. North 4010. Open evenings and Sundays.

ESSEX—Coach, 1929; $450; a beautiful, powerful, speedy car, bright in appearance; we are offering this as our spring special; easy to drive and most comfortable. Saunders Motor Co., 3206 M st. nw. Payments arranged.

FLINT—Sedan; two brand-new tires, soft upholstering, spring special, $250. A splendid car for the money; invest your dollars here and be a satisfied used car owner. Saunders Motor Co., 3218 M st. nw.

FORD—1929 Model A Tudor; excellent condition; terms. Anacostia Motor Co., 1325 Good Hope rd. se. Linc. 2077.

FORD SEDAN—1924; the first $50 takes it; good tires; this isn't any junker either. 1631 14th st. nw. Lambert Hudson Motor Co. Open evenings.

FORD—(Coupe), $135, good tires, lock wheel, dash light, speedometer, spare tire, top redressed; starter and battery the best; this is just the car to get around town in. R. L. Taylor, 1901 14th st. nw.

FORD—1929 A model, sport coupe, $425; if you are tired of riding the street cars, why not buy this car; nothing additional to buy; smooth motor and the finish is bright. So you better come in to 1825 14th st. nw., 1529 14th st. nw. Hawkins Nash. End your worries, buy now.

FORD—Sedan, 1926, in splendid condition; good tires, paint, &c. Yours for $95; $35 cash, $10 monthly. Call Mr. Herfurth, Columbia 1706; after 6 p. m., Columbia 1245.

FORD coupe, 1929, Model A; equal to new in every respect; 4 Royal cord tires show no wear; fully equipped and guaranteed; $435; easy terms.
BARRY PATE MOTOR CO.
2525 Sherman ave. nw. Adams 6000.

FORD—1929 roadster; Firestone balloons; side wings, blue finish, black finish; all set for driving; it's a whiz for our low price; better get here as soon as possible. Saunders Motor Co., 3218 M st. nw.

FORD—'29, model A, for $375; wire wheels, a sporty roadster finished in grey, rumble seat, good top and curtain; you will not see many cars in as good condition as this one; new car efficiency at used car price. Auto Mart, 2012 14th st. nw.

FORD—Model A coupe, in very good condition, $325. Donohoe Motor Co., 215 Pa. ave. se.

Automotive

Automobiles for Sale 22

FORD—1928 sport roadster; very fine condition throughout. $350. Stanley H. Horner, 1015-1111 14th st. nw. National 5800.

FORD—Late 1929 coach; clean as a pin; five Falls Master heavy duty balloons; actual mileage, 7,000 and the car shows good care; finish in black; low price of $465; will interest some one; better get here as quick as possible; terms of course. Lambert Hudson Motor Co., 1631 14th st. nw. Open evenings.

FORD—Model A; only 6 months old; a coach for $394, with easy terms; no dents, spare tire never used; a repossessed car; you can make a big savings on this car. Better come in and look it over. Auto Finance Sales Co., 2014 14th st. nw. North 0448. Open evenings.

FORD—Model A sport coupe, has been driven by careful driver. $375. Donohoe Motor Co., 215 Pa. ave. se.

FORD—'29 sport coupe, only $445, with easy monthly terms. Six wire wheels with side welled fender mountings; not a mark to be found. The Trew Motor Co., 1507 14th st. nw.

FORD—Model A, '29 coach, only $395; 2 almost brand-new tires, new seat covers; plenty of speed, always away from the green light first; bright finish, the fenders show no marks; one wanting a fine model A should see this by all means. R. L. Taylor Motor Co., Used Car Department, 1901 14th st. nw.

FORD—Model '29 coupe, $395; 5 wire wheels, gray finish with black fenders; do your shopping here, our salesmen will gladly show you our stock of used cars; ask all the questions you care to regarding any car; a fine selection is awaiting your inspection. R. L. Taylor Motor Co., Used Car Department, 1901 14th st. nw.

FORD—Model A tudor; dark blue; good as new. $400. Donohoe Motor Co., 215 Pa. ave. se.

FORD—Model A standard coupe with rumble seat, in perfect condition. Carrying a 30-day guarantee. $390. Donohoe Motor Co., 215 Pa. ave. se.

FORD—Model A roadster, standard; nice shape. $295. Donohoe Motor Co., 215 Pa. ave. se.

FORD—Model A Tudor sedan; a perfect car in every respect. We offer it for $325, fully equipped. It costs nothing to look; let us show you this one. Robert Herson's Auto Exchange, 100 Fla. ave. ne.

GRAHAM-PAIGE—610 sedan; runs good, looks good, tires good, price good, is good, $375; terms. Semmes Motor Co., 1526 14th st. nw. Potomac 0772.

GRAHAM-PAIGE—1929 model 8-27 four-passenger coupe. Six wire wheels, well fenders, trunk rack, chromium plating, &c. Only run 5,000 miles and is like new in every way. Cost $2,280. Will sell at a big reduction and your car in trade. Semmes Motor Co., 1526 14th st. nw. Potomac 0772.

HUDSON, 1927—Late coach; you may buy this car with perfect confidence, for its value and condition, for $395, with its original finish. Here is the place to buy your Hudson. Lambert Hudson Motor Co., 1631 14th st. nw.

HUDSON—1927 brougham; only $425; equipped with 4 new balloons, large comfortable seats, trunk on rear, Balcrank bumpers; do not miss this opportunity; motor and car operate smoothly and quietly; it's a pleasure to drive and park this automobile; a car you will be proud to park in front of anybody's home; terms, if wanted. Lambert-Hudson Motors Co., 1631 14th st. nw. Open evenings.

HUDSON—Brougham; original blue paint, in perfect condition; many miles of good transportation in this car at a low cost of $290. The best value in Washington. Neumeyer Motor Co., Marmon Distributors, 2021 17th st. nw. North 4010. Open evenings and Sundays.

HUDSON—1927 late coach; you may buy driven 7,000 miles; you will look for a long time before you'll find a better automobile for our price of $695; this surely would be a safe place to buy a used Hudson. Why not come in and look it over? Lambert Hudson Motor Co., 1631 14th st. nw.

HUPMOBILE—6 5-passenger sedan; a nice little car in fine condition; priced low. Washington Cadillac Co., 1136-40 Conn. ave. nw. Decatur 3900.

HUPMOBILE—6 brougham. Enjoy the balmy spring days in this lovely car. Tires show little wear, bright paint job, and in the best of mechanical condition; $575. See this car then consider the price. Hawkins Nash, 1825 14th st. nw., 1529 14th st. nw. Decatur 3322.

JORDAN—1929 Airline 8 sport convertible coupe; finish both inside and out like new; low mileage insures motor and chassis in perfect condition; can be bought for one-third price of new one. Neumeyer Motor Co., Marmon Distributors, 2021 17th st. nw. North 4010. Open evenings and Sundays.

LINCOLN—Sedan, $618. You will find this to be an outstanding value, either for personal use or sightseeing; 5 Goodyear balloon tires; finish in black; no dents or broken fenders; no rust; a repossessed car, the unpaid balance of $618. Stop in and inspect this Lincoln. Auto Finance Sales Co., 2014 14th st. nw. North 0448.

LINCOLN—Phaeton; for social prestige or for real riding pleasure you are assured of a wonderful automobile; carefully driven by chauffeur and kept in splendid condition; this car cost $4,000 and you have a chance to buy it for $600; no marks of any kind; equipped with Falls heavy balloon tires that show no wear; grained leather upholstering; special headlights; fully guaranteed. We invite your inspection at R. L. Taylor Motor Co., Used Car Department, 1901 14th st. nw.

MARMON—1927; just out of our repair department; new pistons; natural wood wheels; car completely check and will be found in mighty fine order; $595 is our price; a car that is built for service. Lambert Hudson Motor Co., 1631 14th st. nw.

MARMON—78 sport sedan; a beautiful car any one would be proud to own; can not be told from new and you can buy it with $1,000 discount. Neumeyer Motor Co., Marmon Distributors, 2021 17th st. nw. North 4010. Open evenings and Sundays.

NASH SEDAN—Late model; A-1 condition; $195, terms. Anacostia Motor Co., 1325 Good Hope rd. se. Linc. 2077.

NASH—Coach, advanced 6; a beautiful color combination; a car you will be proud to own; this motor has a seven-bearing crank shaft and is in excellent mechanical condition; come in and see what real bargains are at $400. Wallace Motor Co., 1333 14th st. nw.; North 1636.

NASH—1929 (400) sedan; save $275 on this car; mileage only 2,700. 1467 Rhode Island ave. nw.

NASH—Advance "6" Sedan; every imaginable extra, the right car for the week ends and tours; disc wheels, finished in green; the value is certainly far above the price; snappy appearance; our price of $365 is low. Lambert-Hudson Motors Co., 1631 14th st. nw.

NASH—Coach, 1928, $325; disk wheels, repainted; tires only a few days old, snubbers, top redressed. This car will satisfy any buyer of a light coach; the price is right. Come to Saunders Motor Co., 3218 M st. nw.

NASH—1928 advanced six sedan, fine mechanical condition; paint and upholstery like new; $700. Stanley H. Horner, 1015-1111 14th st. nw. National 5800.

OAKLAND SEDAN—In very good condition; $125, terms. Anacostia Motor Co., 1325 Good Hope rd. se. Linc. 2077.

OLDSMOBILE—De luxe sedan, 1928; looks to be fresh from the factory; deep green, all Duco body; 6 wire wheels and 6 tires with plenty of mileage left; a 90-day guarantee further goes to make our price of $650 ridiculously low. Pohanka Service, 1126 20th st. nw. North 0347.

OLDSMOBILE—Coach, $550. The price is right and the whole car is right; spare tire, seat covers; will give first-class service for years to come. Terms arranged to suit. This car is better than the ordinary one. Come in and hear how smooth the motor runs. Saunders Motor Co., 3218 M st. nw.

PACKARD straight 8, sport touring; a real bargain for some one; private party; $350. National 6850, Apt. 814.

PEERLESS—1928 69 Roadster, $575; black duco finish; 6 disc wheels; in excellent condition; priced low; your car as part payment; terms. Emerson & Orme, 17th and M sts. nw.

PLYMOUTH—Coupe, 1929. A real buy that has been driven very little; in excellent condition throughout; priced low; your car as part payment. Emerson & Orme, 17th and M sts. nw.

PONTIAC—1929 sport cabriolet de luxe. Car like new. $750. Stanley H. Horner, 1015-1111 14th st. nw. National 5800.

PONTIAC—Sport coupe, 1928, late second series; a car that will please the most exacting; equipped with rumble seat, seat covers and 5 excellent tires; $450, on good terms. See Mr. Stone, Wisconsin Motor Co., Used Car Dept., 1738 14th st. nw.

REO—Flying Cloud sport coupe, rumble seat; two new tires, natural wood wheels, all for $795. The Trew Motor Co., 1501 14th st. nw.

STUDEBAKER—Dictator 6 sedan; the latest model; driven only a few miles; the terms are right; trade your old car in; price, $1,050. Torrey Motor Co., 2018 L st. nw.

STUDEBAKER—1925 sedan; as is for $60. A spring special; looks like a $250 value. Shop early here, step in and double check it. Saunders Motor Co., 3218 M st. nw.

STUDEBAKER—Dictator 8 sedan. This is a new car and the latest model out; driven 1,800 miles. Terms are right; will sell for $1,150. Torrey Motor Co., 2018 L st. nw.

WHIPPET—Coach, 1929; the biggest package of unused, reliable transportation that you can find anywhere; for $448 that you can find anywhere; equipped with Balcrank bumpers; the original bright finish; see this car then consider the price. Hawkins Nash, 1825 14th st. nw., 1529 14th st. nw. Decatur 3322. Come here, see the fine selection of fine used cars at low prices.

WHIPPET—Coach, 1928. Here is a fine car, equipped with snubbers; fenders show no rust; motor has all kinds of speed, and the price is only $325. Inquire for demonstration today. 3218 M st. nw. Saunders Motor Co. Open evenings.

WHIPPET—Sport roadster, 1927, for only $260; it looks like a '28; one of the best light cars made, equipped with Balcrank bumpers, snubbers, rumble seat, and the wheels are painted in red; heavy leather upholstery; car finished in two colors; one will get their dollars' worth out of this auto. 1901 14th st. nw., R. L. Taylor Used Car Department.

Automotive

Automobiles for Sale 22

WHIPPET—Coupe, 1928; fully equipped; price, $325, and it's worth it. A price hard to equal for such a dandy little car; the monthly payments will be small. The car will perform to suit any buyer. Saunders Motor Co., 3218 M st. nw. Open evenings.

YOUR TIME
IS WORTH
MONEY
HERE
SEE
Listing of INDIVIDUAL ADS under Automobiles For Sale.
R. L. TAYLOR MOTOR CO.
1901 14th St. N.W. North 3600

$80.00
DOWN
Will buy a 1928 Chevrolet coach. Nine here on our display floor rooms to choose from. All set to go.
R. L. TAYLOR MOTOR CO.
1901 14th St. N.W.

ALL $300 OR BELOW
BUICK SEDAN
BUICK COUPE
DODGE '27 SEDAN
CHEVROLET COACH
NASH SEDAN
STUDEBAKER SEDAN
BUICK COACH
HUDSON COACH
HUP 8 SEDAN
REO SEDAN
OLDS SEDAN
And you can believe us when we tell you that each is well worth the price.
PACKARD'S USED CARS
Kalorama Road at 17th

Auto Trucks, Tractors, Trailers 23

CHEVROLET—1927, stake body and cab, in perfect running condition in every way; good tires; very cheap. Call Mr. Herfurth, Col. 1706; after 6 Col. 1245.

Auto Accessories—Parts 24

WE SATISFY HUNDREDS, why not you? Parts for every make of car. Everything guaranteed. Open Sundays until 2 p. m. Glasser's Auto Wrecking Co., 155 Florida ave. ne. Met. 8867.

Auto Painting—Plating 27

READ THIS & ACT NOW
Set wheels, $5; fenders set, $5; body, 3 coats, $10 and $15. See us. Factory jobs, $40 up. North 3034. 1231 20th st. nw.

Garages, Parking, Storage 29

P ST. NW., 1450 (rear)—Garage space, with running water. Apply 1467 R. I. ave. nw. North 9051.

Wanted—Automotive 32

AUTOMOBILES by auction at Weschler's, 920 Pa. ave. nw., every Wednesday and Saturday. National 1282, 9539.

BEST prices paid for late model cars. Simmons Motor Co., 14th and S sts. nw. Potomac 3886.

CASH for your car. Without a doubt I pay the highest prices in this city. If your car is not paid for I will pay your undue balance and give you the difference in cash. No delay. See Mr. Barnes, 1729 14th st. Decatur 2390.

WE BUY any make car; highest prices paid. The Auto Mart, 2014 14th st. nw.; phone North 8127.

Business Service

Beauty Parlors—Barbering 34

PERMANENT WAVING—Guarantee like marcel or natural wave. Alice of Paris Beauty Shop, 1635 Conn. Ave. North 0626.

Building and Contracting 36

GENERAL CONTRACTING—And all kinds of repairing; reasonable. Mark Reilly, 623 N. C. ave. se. Linc. 1414.

Business Services Offered 37

BOOKS KEPT—Accounting systems installed, audits and financial reports made. A service bureau. Rates reasonable. National Accountants Institute, 1340 New York ave. Metropolitan 4227.

ELECTRIC WIRING—Six-room house complete with fixtures and bulbs, $105.00. Time payments if desired. C. A. Muddiman Co., 911 G st. National 0140.

ELECTROTHERAPY — Reducing, Battle Creek System; electric cabinet, Turkish baths; massage, baking tested diet. Met. 0429. 917 18th st.

FLOORS SCRAPED—Old and new, and refinished; also house painting; reasonable; estimates. Price, Metropolitan 6271.

FLOOR WORK—Expert; old floors made like new; dustless machines; prices reasonable; work guaranteed. W. C. Deaton, 2010 P st. nw. Pot. 5230-M.

WINDOWS—And general housecleaning; floor waxing; satisfaction guaranteed. May's, phone Capitol Heights 269.

I DO window and house cleaning; walls, floors cleaned or refinished, shellacking, waxing, painting and papering; day or estimate. Call Ben, Pot. 2868.

Complete, Dependable, Reasonable.
MAC SIGN SERVICE.
906 12th st. nw. Natl. 1165.

Business Personals 38

DEBTS—I will not be responsible for any debts contracted by any one other than myself. Virgil E. Clary, sr., 1426 Trinidad ave. ne.

Cleaning, Dyeing, Pressing 40

VALET SERVICE — Suits sponged and pressed; hats cleaned and blocked; shoes rebuilt and shined; all while you wait. Blue Flame Valet Shop, 940 F st. nw.; Met. 7240.

Massages, Baths 46

BATTLE CREEK reducing treatments; special rate this week for flabby, fat women. Pot. 4721.

MASSAGE—Treatment for rheumatism and muscle movement. 414 2d st. nw. 1st floor front.

REDUCE WEIGHT—Or build up your body without diet or medicine, by use of our electrical or mechanical machines. Phone Metropolitan 0699.

Painting, Papering, Decorating 48

PAINTING, paperhanging; special low prices; give us a trial. C. B. Compton & Son, 3508 N. H. ave. Col. 6507.

Radio Service—Repairing 51

AERIALS ERECTED, $4.50
Everything electrical serviced, 50c. Lin. 7927

Repairing and Refinishing 52

FURNITURE repairing, upholstering, finishing, chair caning. Frank Schoenbauer & Son, 720 7th st. sw. Met. 3320.

Upholstery 54

CITY UPHOLSTERY CO.
2106 18th st. nw. Decatur 2688
Reupholstering. Finest repair work in city at lowest prices.

Employment

Help Wanted—Female 56

BOOKKEEPER—Wanted; lady, 25 to 30, competent; knowledge of hotel work; state salary and experience. Box 135, Washington Post.

MIDDLE-AGED — Unencumbered white woman for light duties in small boarding house; remuneration, room, meals and laundry; $20 per month. 1447 Mass. ave. nw.

OPERATOR—For beauty parlor; must be first class. Apply 808 13th st. nw.

STENOGRAPHER—Beginner; also clerk-typist; also dietitian; waitresses and chambermaids (3). Other commercial positions daily. Wash. Business Bureau, Bond Bldg., 14th and N. Y. ave. nw.

YOUNG WOMAN, able to meet the public graciously, to join educational concern; at least 2 years high school required; business experience an asset, but not absolutely necessary; must be free to travel. Box 25, Washington Post.

Employment

Help Wanted—Male 57

BARBER—Young American; steady job; good money; must be sober and good worker. Apply 237 Pa. ave. se.

BARBER—White; wanted for every Saturday. 3126 Nichols ave. se.; Linc. 4144.

BARBER—Wanted. Guarantee and commission; steady position. Apply 6902 4th st. nw.

BOYS—Clean, steady work. Apply 12 noon, Candy Stand, Gayety Theater.

BOOTBLACK—Young, neat appearance, for barber shop. Apply 3634 Georgia ave. nw.

CHAUFFEURS — WHITE, WITH IDENTIFICATION CARDS. APPLY 1317 L ST. N.W., BELL CAB. CO.

COUNTERMAN, night, $20; also stenographer; also newspaper reporter; also hardware clerk; other commercial positions daily. Wash. Business Bureau, Bond Bldg., 14th and N. Y. ave. nw.

GARDENER and yard man wanted; must have knowledge of growing flowers; write, giving references and experience, to A. Smith Bowman, Sunset Hills, Va.

PRESSER—And truck driver. Apply 607 H st. ne.

PRESSER—Assist in shoe shine parlor. 504½ 9th st. nw.

SALESMEN—(3) For clothing; experience not necessary, but helpful. Call 509 11th st. nw., 2d floor. W. P. Harms, Manager.

WATCHMEN—Night, white, reliable, steady worker for 6-story building; wages, $17.50 per week; in reply, state age, experience and give at least two local references. Address Box 110, Washington Post.

Men, three, of neat appearance, wanted at once to sell goods on trains; small cash security and blue suit required; experience not necessary. Apply to Mr. La Mon, East Basement, Union Station.

2 YOUNG MEN, over 22, one year high school; local man preferred; pay moderate at start. Apply Room 611, 1319 F st. nw., 9 to 1:30.

AT ONCE
Three men over 21, married preferred, pleasing personality, for permanent work. Must be satisfied with $30 weekly average to start; real chance for advancement. See Mr. Stabler, 2 to 4 p. m., 359 Munsey Building.

REAL FLOOR MANAGER
who has the executive ability necessary for the job, who looks forward to a real future in a department store. Give full details, age, salary, &c., in first letter. Box 131, Washington Post.

PRESSER
We require the service of experienced presser (white) capable of steaming and pressing women's gowns and coats; interesting position for one who is qualified. Apply at once to alteration manager, 5th floor.
FRANK R. JELLEFF, INC.
1216 F St. N.W.

Help—Male or Female 58

STENOGRAPHER—Female, knowledge of bookkeeping, $20; 2 automobile painters, experienced, $12 week and commission; seamstress, dress shop, $20; night man, colored apartment house, $60; cook, colored, female, $40, room and board. Wash. Gen. Emp. Agcy., 502 Albee Bldg., 15th and G sts.

WHEN IN NEED of a stenographer, bookkeeper or office help call Metropolitan 4227. No charge to either party. 4 C. College.

COUPLE—Settled white; no children; apartment in exchange for services; references. 1272 New Hamp. ave. nw.

POSITIONS Need 500 daily; stenographers, typists, bookkeepers, salesmen. Free registration. Boyd's, 1333 F. Nat. 2338.

Salesmen, Agents 59

HOUSEHOLD APPLIANCES salesmen, experienced, wanted for suburban work; large company. Box 106, Washington Post.

SALESWOMEN—City and nearby towns; between 25 and 50; neat appearance; pleasing personality; willing to work; can earn $4 to $6 per hour and build up a profitable professional business of your own; leads furnished to call on a high-class clientele and demonstrate the new figure control, health and foundation garment. Katherine K. Apply 427 Homer Bldg., between F and G sts. nw.

SALESMEN—Three new men last week averaged better than $7 a day. We give a thorough course in selling. Due to changes, we can start 5 men at once. Apply Real Silk Hosiery Mills, 1319 F st. nw., after 9.

MEN, two, with some sales ability for new proposition; can make $35 to $75 per week if they are willing to work 6 hours a day; will train you thoroughly. Room 120, McGill Bldg., 8:30 to 9:30 and 3 to 5. Ask for Mr. Daniels.

WE CAN USE—Four high grade men who are looking for a real opportunity in sales work—selling a nationally advertised product. Apply between 9-10 a. m. 995 National Press Bldg.

MAN WITH CLOSED CAR
—to sell Eastern manufacturer's line of sterling silver and pewter ware in Virginia, North and South Carolina and other Southern States. Address Box 109, Washington Post.

OUR AGENTS average $40 weekly; experience not necessary; immediate returns; work in city; call mornings. Eastland Studios, 1203 F st. nw.

SALESMEN
Men to join oldest organization, who are used to making $75 to $100 per week. Thorough training to all who qualify. Quick advancement. See Mr. McCabe, Room 553, between 8 and 10 a. m. and 4 to 6 p. m., Barber & Ross, Inc., 11th and G sts. nw.

MEN, we will select 5 to learn our selling methods; a salary will be paid to the men selected; men of good appearance; well recommended, will be considered. Apply now to Mr. Sauriol, Potomac Electric Appliance Co., 14th and C sts. nw. Use C st. entrance.

Situations Wanted—Female 60

BOOKKEEPER-TYPIST—Miss N. W., age 24; thoroughly experienced Burroughs Bookkeeping Machine operator; also double entry bookkeeping; can take ordinary office dictation; conscientious worker; pleasant, neat in appearance; $25 week. Boyd's, Natl 2338.

COOK—Colored; best of refs. Potomac 3596-W.

DRESSMAKING, plain sewing; will sew out by day. Emily Jackson, 2246 Ontario road nw. Adams 6069.

SECRETARY—Mrs. M. H. F., 25; 5 years experience, real estate, Congressional; 1 year G. W.; pleasing personality, good secretary-stenographer; $35 week. Boyd's, Natl 2338.

SOUTHERN colored woman wants work; laundress, cook or house work. 1215 Que st. nw. Pot. 3891.

STENOGRAPHER—Miss M. M., 20; 4 years business course, 6 months experience general contractor; 2½ years automobile; attractive personality, good conversationalist; cut stencils; $25 week. Boyd's, Natl 2338.

TYPIST—Miss T. D., 18; B. H. graduate; 7 months experience baking company; bookkeeping in school; cuts stencils; neat in dress; pleasing personality; $20 week. Boyd's, Natl 2338.

TYPIST—Mrs. A. W., age 25; very good typist; thoroughly experienced in filing; in addressing; P. B. X. operator; 4 years' experience; good worker; pleasing personality, $18 week. Boyd's, Natl. 2338.

WAITERS—Colored, neat, experienced, for tearoom, cafeteria, cleaning by day. 8 years' references. Decatur 3418.

WOMAN (colored), neat, pleasant disposition; excellent cook, houseworker, maid, waitress; full or part-time; splendid reference. Potomac 6155-W.

Situations Wanted—Male 61

BOOKKEEPER—L. S., 24; 5 years' experience with junior accountant nationally known accounting firm; accept $30 week. Boyd's, Natl 2338.

CHAUFFEUR, houseman, cook, valet-butler, Filipino; good references; experienced, honest and reliable; bachelor, private family. I. Domingo. Metropolitan 4288.

JANITOR—Mechanic wants position in apartment with living quarters; best references. Box 137, Washington Post.

POSITION as stenographer, typist or clerk by Strayer student with 3 years stenographic experience; temporary work considered. Box 138, Washington Post.

SECRETARY—R. G. S.; age 34; 10 years' experience stenographer; bookkeeper; War Department; congressional; railroad; good dresser; good conversationalist; $30 week. Boyd's, Natl. 2338.

SECRETARY—C. S. L.; age 27; 6 years' experience, congressional; general commercial; good stenographer; uses dictaphone; intelligent; conscientious, diplomatic; $35 week. Boyd's, Natl. 2338.

STENOGRAPHER—N. O., age 20; few months experience; knowledge bookkeeping; business college graduate; neat in appearance; good record; shorthand speed 80 plus; $20 week. Boyd's, Natl 2338.

Employment

Situations Wanted—Male 61

YOUNG man wants position as traveling companion; 3 years college; drive any car; plays bridge; take charge of traveling arrangements, &c; references. Box 139, Washington Post.

Financial

Business Opportunities 62

DAIRY—And delicatessen store in Baltimore, Md., doing $600.00 week, in good Jewish location. Rent reasonable. Box 136, Washington Post.

DELICATESSEN STORE—Established, doing good business. Unusual opportunity. Cheap. Box 132, Washington Post.

BARBER SHOP—For sale in Northwest residential section. Apply Theo. Block, Wash. Loan & Trust Bldg. Nat. 1740.

LUNCHROOM—For sale; doing good business; owner leaving town; reasonable price; terms. 720 12th st. nw.

MEAT MARKET—Doing a nice business; reasonable. 218 Carroll ave., Takoma Park, Md. Shep. 2879.

TAILORING SHOP—For sale; good reason for selling; reasonable price. Met. 0525.

Money to Loan 65

AUTO LOANS
ONE-HOUR SERVICE
H. BERMAN
939 NEW YORK AVE. N.W.
DIST. 5777

AUTO LOANS
Open Evenings Until 9
Immediate Action Use Your Car
Quick Service Low Rates
2014 14th St. N.W. North 0448

AUTO LOANS—And refinancing; confidential; lowest rates; ample parking. McGill, 1402 R. I. ave. nw. North 4954.

MONEY advanced on diamonds, jewelry and silver; pawn tickets cashed. Livingston & Co., 1319 F st. nw.; National 5649.

LOANS ON AUTOS
USE YOUR CAR—LOWEST RATES
LOANS ON UNPAID CARS.
Acme Fin. & Realty Co.
LICENSED BROKERS.
905 N. Y. Ave. N.W.
National 2453.

LOANS procured on automobiles quickly, confidentially and reasonably. See Harry Yaffy, 934 K st. nw. Metropolitan 3049.

MONEY procured on automobiles; confidential, quick service; unlimited capital; open evenings. Mr. Steger, 845 Maryland ave. ne. Lincoln 0178.

Real Estate—Building Loans 66

WE BUY first deed of trust notes on vacant grounds, building lots and acreage; also buy second deed of trust notes on improved property. Fulton R. Gordon, Continental Trust Bldg., District 5231.

PLENTY OF MONEY. QUICK ACTION
BRODIE & COLBERT
1707 Eye St. Realtors. Natl. 8875

Instruction

Auto, Flying Instruction 68

AUTO DRIVING—Quickly taught. Inquire about our new method; licensed white drivers; established 10 years. Lincoln 0062.

AUTO LESSONS—By experienced white driver. $1 per hour; permits secured any time. North 7440.

Beauty Culture 69

BEAUTY CULTURE—The Mabelle Honour System saves time, money. Moderate charges. Easy terms. Day, evening classes. Mabelle Honour Schools (Established 1918), 1323 New Hampshire ave. (Dupont circle), 817 14th st. nw.

BEAUTY CULTURE TAUGHT; new classes forming day and evening; full course, $75. Earle Theater Bldg., Suite 657-658. Modern School of Beauty Culture, Met. 7920.

Correspondence Courses 70

MEN become firemen, brakemen, colored train or sleeping car porters. Experience unnecessary. $150-$250 month. Good roads. Write Inter. Ry. Dept. 30, Indianapolis, Ind.

Dancing—Dramatic, Musical 71

DANCING—Taught privately in 8 lessons. "Peggy O'Brien," Earle School of Dancing. Next door to Earle Theater. Met. 7527.

Private Instruction 72

LOVING CARE FOR CHILDREN OVER 4; private school; solarium; special attention diet; individual instruction in classroom; inclosed sunny playground. North 8244. Summer rates April 1. 1408 New Hampshire ave. nw.

Instruction Classes 73

ADVERTISING—Commercial art, interior decoration, costume design, dressmaking. Livingstone Academy, 1333 F st. Met. 2883.

STATISTICAL CLERK
Both men and women. Salary, $1,620. The Civil Service Preparatory School, se. cor. 12th and F nw. Met. 6337.

KINDERGARTEN and primary grades, supervised play, dancing, French, auto transportation to and from home. Columbia 1846.

STENOGRAPHY, TYPING
SPEED DICTATION, Gregg and Pitman, $5 per mo. The Civil Service Preparatory School, se. cor. 12th and F nw. Met. 6337.

LEARN to operate the comptometer adding and calculating machine; opportunities for young men and girls who are high-school graduates; former students now being taken into governmental service at $1,440 a year; short course in business arithmetic. Apply 755 Munsey Bldg.

STATISTICAL CLERK
Both men and women. Salary, $1,620. The Civil Service Preparatory School, se. cor. 12th and F nw. Met. 6337.

STENOGRAPHERS—Increase your speed; join the Columbia Shorthand Club; Gregg-Pitman dictation, 60 to 175 words; $5 mo.; try it free. Call evenings, 7 to 9. Postoffice Building, 14th & Park rd. Col. 7078.

STATISTICAL CLERK; salary, $1,620; prepare now. The Civil Service Preparatory School, se. cor. 12th and F nw. Met. 6337.

BEGIN TODAY
Statistical Clerk exam. Salary, $1,620. The Civil Service Preparatory School, se. cor. 12th and F nw. Met. 6337.

POTEET'S BUSINESS COLLEGE.
Get our free secretarial bulletin preparation for civil service exams. Nat. 4717.

CAPITOL CITY COMMERCIAL COLLEGE
STATISTICAL CLERK
and other Civil Service courses. Begin today. Day and evening sessions. Met. 4227. 1340 New York ave. nw.

PREPARE NOW
CLERK PROMOTION, STATISTICAL Clerk, File Clerk. Special course for statistical clerk. The Civil Service Preparatory School, se. cor. 12th and F nw. Met. 6337.

TRAIN TO WIN
Easier to Succeed Than to Fail, If You Are Trained to Win. Boyd's Is the Shortest, the Safe, Sure Road. Thousands Have Traveled It to a Good Position. Why Not You?

DON'T WISH! GO GET IT!
Every Day Is an Opportunity. Short, Intensive Secretarial, Bookkeeping, Typing Courses. Red Tape Is Eliminated by Boyd's Methods. We Give You the Essentials to Win—More Would Be Time Wasted. You Can Win, Like Others. Start Today—Ask for Bulletin A.

BOYD
SECRETARIAL SCHOOL
Adams Bldg. (1333 F St. NW.)
(Est. 10 Yrs.) Nat'l 2340

Technical Instruction 74

A NEW CLASS.
A new class for beginners will start with the beginning of the spring term on next Monday, March 31. Our full course covers a period of 10 months with classes 5 nights in the week. The spring term will close on June 27 for summer vacation during the months of July and August, classes starting again with the fall term on Monday, September 7. Our course covers about everything in radio and fits the student for positions at good salaries right from the start. In about 13 years of teaching radio we have always placed our graduates. Call, write or phone for catalog.
LOOMIS RADIO COLLEGE,
America's Leading Radio Institution.
405 9th ST. DISTRICT 7839.

Wanted—Instruction 75

JUNIOR AND SENIOR STENOGRAPHIC classes now forming for approaching civil service examination. Register now. Mount Pleasant School for Secretaries, Tivoli Theater Building. Columbia 3000.

Live Stock

Dogs, Cats, Pets and Supplies 77

PUPPIES, BIRDS AND OTHER PETS.
FAIRCHILD'S PET SHOP.
1219 9TH ST. NW. NAT. 3697.

Horses, Cattle, Other Stock 78

HORSES—Thirty, for sale; dump wagons and harness. Apply Reservoir road and Ridge road, Foxhall Village, D. C.

Merchandise

Articles for Sale 82

WATER HEATERS—Pittsburg, installed complete. All types and sizes. Time payments if desired. C. A. Muddiman Co., 911 G st. National 0140.

Building Materials 84

BRICK—Lumber, plumbing and heating supplies. Other items. City Salvage Co., 1st and N sts. se. Lincoln 4093.

Electrical Goods 85

PERCOLATORS—Toasters, waffle irons, grills, cake griddles, urn sets, laundry irons, &c. C. A. Muddiman Co., 911 G st. National 0140.

Fuel 90

WOOD—Seasoned oak, $16 cord; small round and slab wood, $11; $6 half cord. Clar. 2194. C. B. Munson, Arlington, Va.

Jewelry, Watches, Diamonds 93

DIAMOND RING—Finest blue-white solitaire; latest, gorgeous platinum mounting; set with 28 diamonds; must be sold at once; $235. Kahn Optical Co., 617 7th st.

DIAMOND RING—$325; most beautiful solid platinum diamond dinner ring; set with 19 diamonds and 2 sapphires; must sacrifice, $175. Kahn Optical Co., 617 7th st.

Specials at the Stores 96

PIANO—Our special at $18. Fischer upright in fair shape. An ideal practice piano for that child of yours. Homer L. Kitt Co., 1330 G st. nw.

Sporting Goods 97

BOATS—Hacker designed, 18-foot polished mahogany runabout, $995 delivered; seats six; two cockpits; Gray powered; 25 M. P. H.; only ten available this season. Order now. Terms. Capitol Boat Works, 714 K st. sw.

Wearing Apparel—Furs 99

WEARING APPAREL—Garments of distinction for the youngster; juvenile apparel of the highest quality, priced amazingly low. Harvard Boys' and Girls' Shop, 1378 Harvard st. nw.

Wanted—To Buy 100

AUTOGRAPHED LETTERS—Stamp collections; old coins bought and sold. The Hobby Shop, 1427 F st. nw. District 1272.

APPAREL—Men's, ladies' or children's, of all kinds, regardless of condition. Gather it up and call M. Cohen, Met. 9764, 7749. Will pay cash. 1233 7th st. nw.

BOOKS—Highest prices for sets, fiction and miscellaneous books in any quantity. "Bring them" or phone Metro. 5415. Pearlman's Big Book Shop, 933 G st. nw.

Gold, Silver Watches, Diamonds
And old jewelry needed for our mfg. dept.
SELINGER'S Full cash value paid.
818 F STREET.

JUNK—Wanted; all kinds; iron, brass, copper, paper, books, tires, batteries. Federal Junk Co., 1125 1st st. nw.; Dist. 9594.

Household Goods

Baby Merchandise 102

BABY CARRIAGE — brown reed, — light weight, cost $22 three months ago. Sell for $5. 2217 First st. nw. North 8506-J.

Carpets and Rugs 103

AXMINSTER RUGS—Your choice of these regular $49.75 values—while they last $32.75. Many beautiful patterns. No charge for credit at The Hub, 7th and D sts. nw.

Furniture 105

BEDROOM SUITE—6-piece maple suite; authentic period model; bed, dressing table, with bench, chair, chest of drawers and dresser, with modern hanging mirrors; 198 for this smart suite; you can save $100 by getting it now at The Hub, 7th and D sts. nw. Easy terms.

BEDROOM SUITE—4-piece matched walnut veneer, with chifferobe, dresser, full vanity and bed; a set worthy of any home; was $132, now $79; only a limited quantity at The Hub, 7th and D sts. nw. Easy terms.

BEDROOM SUITE—3-piece, satinwood bed, chest of drawers and dresser, cost $400; will sell for only $175. H. Baum & Son, 616 E st. nw. Nat. 9136.

BEDROOM SUITE—4 pieces; American walnut veneer, with 54-inch dresser, 6-drawer chest, double bed, 5-drawer Hollywood vanity; this regular $325 suite now $250 for quick clearance; you'll want it when you see it; easy terms. American Furniture Co., 512 9th st.

BEDROOM SUITE—5 pieces; 48-inch dresser, with swinging mirror; 7-drawer Hollywood vanity, double bed, spacious chest; the quiet beauty of mahogany will lend a restful tone to your home; save $65 now—we've reduced this suite to $200; easy to pay the American way. American Furniture Co., 512 9th st.

BEDROOM SUITE—$139 now; formerly $198; 4 beautiful pieces, American walnut; with spacious chifforobe, 4-drawer dresser, double bed, Hollywood vanity; $10 delivers it to your home, the balance to please you. American Furniture Co., 512 9th st.

BEDROOM SUITE—Here's one of our most beautiful creations; 7 pieces American walnut, large chifforobe, double bed, Hollywood vanity and bench, dresser, chair, night table; now $269, was $325; take advantage of this drastic cut; just a little down, the balance easily arranged. American Furuniture Co., 512 9th st.

BEDROOM SUITE—Now $198; regularly $395; 3-piece burl walnut veneer; genuine mahogany backs; 48-inch dresser, double bed, smart Hollywood vanity; all dust-proof construction; have it sent home; $10 down, balance to suit you. American Furniture Co., 512 9th st.

BREAKFAST SET—6 pieces, solid oak; finished in green and orange; extension table; very smart; was $51.75, now $39.75. You will admire this set at The Hub, 7th and D sts. nw.

COGSWELL CHAIR—Blissful comfort will be yours in this reclining model; smart rose and taupe jacquard velour covering; $52.75 was the price, now $29.75—and no extra cost for credit; others at greatly reduced prices. The Hub, 7th and D sts. nw.

DINING-ROOM SUITE—10-piece genuine walnut, with buffet, china cabinet, 6 chairs, choice of pedestal or 6-leg table; just 2 of these $279 suites to close out at $219. No extra charge for credit at The Hub, 7th and D sts. nw.

DINING-ROOM SUITE—10 pieces; now $159, formerly $275; most modern style; dark walnut veneer of exquisite graining; save this great difference now; just a little down, the balance to please you. American Furniture Co., 512 9th st.

DINING-ROOM SUITE—4 pieces; art moderne, decorated American walnut; get this up-to-the-minute suite now for $179, it was $325; small down payment, the balance the easy American way. American Furniture Co., 512 9th st.

DINING TABLES—Solid oak; extension model; just 4 to close out at $14.75; were $24.75. You can't go wrong at The Hub, 7th and D sts. nw.

DRESSERS—Only a limited quantity of these brand-new oak dressers at $16.75; regular $20.95 value. Ask for credit (no extra cost) at The Hub, 7th and D sts. nw.

KITCHEN CABINET—Add color to the kitchen; it's the latest; this blue enamel decorated cabinet will give you service as well; $34.75, now $49.75 value. Credit, of course, at The Hub, 7th and D sts. nw.

LIBRARY TABLE—Beautifully finished in grained mahogany; now $10.98, instead of $19.75; others at big savings. Just ask for credit at The Hub, 7th and D sts. nw.

LIVING ROOM SUITE—3-piece overstuffed, slightly used, cost $125, will sell for $55. See it today. H. Baum & Son, 616 E st nw. Nat. 9136.

LIVING-ROOM SUITE—3-piece mohair; reversible moquette cushions; mahogany finish top rail; taped seams; you can get it now for $98; regularly $159; terms to suit you best at The Hub, 7th and D sts. nw.

LIVING-ROOM SUITE — 2-piece overstuffed, down-filled cushions, serpentine fronts, solid mahogany frame, rich silk damask covering; this luxurious, regular $600 value now $360; only a little down, the balance to suit you. American Furniture Co., 512 9th st.

LIVING-ROOM SUITE—4-pieces; Chesterfield, wool-tapestry sofa, box club chair, button-back chair with ottoman; reduced to $250, was $325; easy terms and a small down payment. American Furniture Co., 512 9th st.

LIVING-ROOM SUITE—Luxurious comfort for you in the deep down-filled cushions of these two sumptuous pieces; covered silk damask, tufted back, Chesterfield sofa and club chair; solid mahogany frame; $500 now; you save $350; a little down, the balance to suit you. American Furniture Co., 512 9th st.

LIVING-ROOM SUITE—3-piece overstuffed velour; dark red reversible cushions; was $129, now $69. Save almost half at The Hub, 7th and D sts. nw. Liberal credit to all.

Household Goods

Furniture 105

LIVING-ROOM SUITE — $159; beautiful tan floral tapestry, covered all over; best construction throughout; save almost $100 now at The Hub, 7th and D sts. nw. Terms to please.

OCCASIONAL CHAIR—Walnut arms and legs; moquette and velour seats and backs; specially priced on credit; $12.75; you would have thought them good value at the former price, $24.75. The Hub, 7th and D sts. nw.

TELEPHONE STAND—Heavily constructed; complete, with stool; while they last, $2.98; formerly $5.75. The Hub, 7th and D sts. nw.

WALNUT DRESSER, chifforobe, vanity and bench; walnut gateleg table, chairs; excellent condition. 2009 Eye st. nw.

WICKER SETTEE—And chair; reasonable. Phone Metropolitan 2161, Apt. 223.

Household Articles 106

BATHTUB—5 foot, complete with fixtures; also gas water heater, all in good condition. Adams 1901-J.

BLANKETS—Save half on this close-out special of regular $8.95 part-wool blankets. Now is the time to select the color you want at $4.98. The Hub, 7th and D sts. nw.

CLOCK—Mantel; special at $3.98; regular $8.95 value. Famous Sessions, black crackle finish, gold finish decoration. Do not overlook this feature at The Hub, 7th and D sts. nw. today.

KITCHEN AID—With attachments; used only 6 times; also ladies' dresses (size 38); in good condition. Phone Cleve. 5388.

LAMPS—Floor and Bridge; if you are thrifty you will want one or more of these graceful reed lamps. Your choice of colors, and silk shade, now $6.98; were $12.95. The Hub, 7th and D sts. nw.

Refrigerators 107

WHITE FROST—Brand-new; space-saving circular; all white enamel. Regularly $59.75—we've just this one left at $24.75. Get it at The Hub, 7th and D sts. nw. Easy credit terms.

Stoves, Fireplaces, Furnaces 109

COAL RANGE—New, large size, complete for $29.75; former $44 value. You'll enjoy using this spick and span range. Ask for easy terms at The Hub, 7th and D sts. nw.

GAS RANGE — Now $29.75; regularly $59.75. New, large size, white enamel. You profit most at The Hub, 7th and D sts. nw. No extra charge for credit.

GAS RANGES—Used, refinished; good condition; $12.50 up; or we will clean and repair your old gas range; estimates furnished. Edgar Morris Sales Co., 19 Patterson st. ne. National 1031.

GAS RANGES—Clark Jewel, with or without Lorain heat control. Special sale of discontinued floor models. Now $49 to $69. C. A. Muddiman Co., 911 G st. National 0140.

Wanted—Household Goods 112

FURNITURE—That you have no further use for you can turn into cash by calling M. Cohen, Met. 9764, 7749. 1233 7th st. nw.

FURNITURE—If you want to get full value for your furniture, send to D. Notes; 25 years of fair dealings. Phone Dist. 8112.

I AM in immediate need of a quantity of good, substantial used furniture; can pay cash. Metropolitan 3051.

BEFORE SELLING
—phone Metropolitan 8817 and get the best results. We positively pay more for furniture, antiques, china, bric-a-brac and office furniture or pianos than any one in the business. The Lincoln Co., 604 6th st. nw.

Musical Merchandise

Musical Instruments 113

BANJOS—Famous Vega; Plectrum model; regular $150 value; now $40. Ask for easy terms. Homer L. Kitt Co., 1330 G st. nw.

CORNETS—Gold-plated Conn, practically new; save $65 and get it today; now $100. Homer L. Kitt Co., 1330 G st. nw.

GUITAR—Striking all-metal instrument; patented built-in resonator; regularly $150; now $85, complete with case. Homer L. Kitt Co., 1330 G st. nw.

SAXOPHONE—Alto; gold-finish Martin; Now $150; regularly $250. When we cut prices we save you real money at Homer L. Kitt Co., 1330 G st. nw.

TRUMPETS—Make your selection now; we have drastically reduced all models; specials from $25. Homer L. Kitt Co., 1330 G st. nw.

VIOLINS—Start your child's musical education; see our beginners' violins as low as $10. Homer L. Kitt Co., 1330 G st. nw.

Organs and Pianos 114

BABY GRAND—$235; was $525; almost new; liberal terms given on this distinctive, rich-toned grand that possesses refinement of line and perfection of tone not possible to find in cheaper kinds. Homer L. Kitt Co., 1330 G st. nw.

FISCHER-AMPICO—Grand Piano, the exceptional tone quality and unmarred mahogany finish show the good care it has had; now $1,250; formerly $1,975; place the beautiful instrument in your home on easy terms. Homer L. Kitt Co., 1330 G st. nw.

KNABE—Period Grand, Louis XVI model, satin finish, brown mahogany; used as floor demonstrator; now reduced to $2,185; regular $3,625 value; if you want a distinguished instrument of world-wide reputation we'll arrange terms to please you. Homer L. Kitt Co., 1330 G st. nw.

PRESCOTT—$15 cash takes this upright piano, mahogany finish; needs touching up; an ideal practice piano. Homer L. Kitt Co., 1330 G st. nw.

SCHUBERT—$65 buys this upright player piano and easy terms, too; mahogany case in good condition; we give you a bench. Homer L. Kitt Co., 1330 G st. nw.

SOLO CONCERTS—Renowned player piano, upright; satiny mahogany finish, slightly marred; toned quality very mellow; completely overhauled; complete with bench, $195, on easy terms. Homer L. Kitt Co., 1330 G st. nw.

STARR—Upright apartment piano; brand new, lustrous mahogany finish, standard keyboard; regularly $395; specially reduced to $235; easy terms. Homer L. Kitt Co., 1330 G st. nw.

STIEFF—Upright piano, oak case; thoroughly overhauled; finish and tonal qualities like new. Come and play this instrument; you'll want it. Now $185. Homer L. Kitt Co., 1330 G st. nw. Easy terms, too.

STEINWAY—Think of buying an upright piano with the famed Steinway workmanship and tone for $215; finish slightly marred. Easy terms at Homer L. Kitt Co., 1330 G st. nw.

VOSE PIANO CO.—Made this ebony-finish small size upright; it needs going over and we haven't the time; $25 cash delivers it to you. Homer L. Kitt Co., 1330 G st. nw.

PIANO, $265; a special low price; beautiful mahogany upright, thoroughly overhauled; Chickering is the name on this instrument; that accounts for its sonorous tone and perfect tune; easy terms. Homer L. Kitt Co., 1330 G st. nw.

Radios and Supplies 115

ATWATER KENT—All-electric floor demonstrator, all metal cabinet, mahogany finish; regular $117 value, now $74; easy terms; see it at Homer L. Kitt Co., 1330 G st. nw.

ATWATER KENT—$10 delivers any radio in our stock with a guarantee bond for "one year free service." Eleven world-known makes to choose from, including Majestic, Eveready, Philco, Zenith, Brunswick, Crosley, Radio Corporation and Stewart-Warner. Expert service and repairs. Post- Standard, two stores, 423 11th st. nw., Nat. 2607, and 816 F st. nw., Fr. 9559.

ATWATER KENT—All-electric, table model, durable black finish, complete with dynamic speaker and radio table; $88; it cost new, $136.50. If you want good reception, see this at Homer L. Kitt Co., 1330 G st. nw. Terms to please.

BOSCH—Radios; Majestic, Philco, Radiolas and Sparton. Easy terms. Expert repairs and service. Colony Radio Service, 4835 Georgia ave. Col. 0062.

COMBINATION all - electric Orthophonic Victrola and Radio; distinctively beautiful; Credenza model in rich walnut; specially selected materials used in construction of this elaborate instrument; Victor craftsmen built it with meticulous care; because it has been used as a floor model we have reduced it to $189; it was $1,000; if you want the utmost in musical perfection; terms may be arranged. Homer L. Kitt Co., 1330 G st. nw.

EARL—Only a limited number of these brand-new, all-electric, regular $117 values; now $69; 8 tubes, inductor-dynamic speaker; walnut lowboy. If you want one at this very special price, be early. Terms. Homer L. Kitt Co., 1330 G st. nw.

FRESHMAN—All-electric, popular "2-16" model, walnut console; complete with 1 screen grid and 5 regular tubes; now $49, was $149. Homer L. Kitt Co., 1330 G st. nw. Convenient terms.

FRESHMAN—All-electric, used, G-model mahogany console; you'll think it new; complete with 7 tubes; now $55, was $195; easy terms. Homer L. Kitt Co., 1330 G st. nw.

RADIO SETS—Bargain-counter assortment of used battery sets, including R. C. A., Atwater Kent, Crosley and other famous makes; many as low as $2.50. Be early and get a good one. Homer L. Kitt Co., 1330 G st. nw.

RADIOLA—Used, but we've cut it to $79; cost new $154. Complete all-electric, 7-tube, 100A speaker, in walnut console. Get a good used radio at Homer L. Kitt Co., 1330 G st. nw. Easy terms.

R. C. A.—$49 for this electrified 8-tube set, formerly $169. Walnut cabinet; finish like new. Credit without extra charge at The Hub, 7th and D sts. nw.

Musical Merchandise

Radios and Supplies 115

SILVER—Radios and other well-known makes: cash or liberal terms. Radios rented by month, $10. Reliable service and repairs. Mandell Radio, 2705 14th st. nw. Col. 3163.

VICTOR COMBINATION—Magnificent $289 Console type, now $45; floor model; perfect in finish and mechanism; all electric Radiola No. 18, with magnetic pick-up; easy terms; make this yours. Homer L. Kitt Co., 1330 G st. nw.

VICTOR—Radio—electric pick up; Victor phonograph in distinctive walnut console. This floor demonstrator now $59; formerly $200. Come in and hear it at The Hub, 7th and D sts. nw. Terms, of course.

COLORADO RADIO SERVICE.
Atwater Kent—Majestic.
5514 Colorado ave. nw.

SILVER RADIO.
Distance without aerial.
Demonstration without obligation.
2111 14th st. nw.

Sheet Music, Scores 117

SHEET MUSIC—Make your selection at the most complete library; wide selection popular music; all foreign publications for voice, piano, organ. Homer L. Kitt Co., 1330 G st. nw.

Talking Machines 118

VICTROLA — Automatic electric Orthophonic; the last word in musical reproduction; changes its own records; massive, period-design, walnut-veneered cabinet; blended light and dark tones; ideal for home, church, lodge room, hotel, restaurant. This $600 marvel, a floor demonstrator, may be yours for $175. Terms at no extra cost. The Hub, 7th and D st. nw.

VICTROLA—Orthophonic, the most beautiful of all models; formerly $300; now $125, and you can still have terms. Large, library console type, dull walnut finish, handsomely bound albums shelved at the sides. It will lend its subtle richness to your home if you come today before it is gone. The Hub, 7th and D sts. nw.

Business Equipment

Business Equipment 121

LETTER FILE—4-drawer, 5 of them olive green finish, will sacrifice for $18 each. H. Baum & Son, 616 E st. nw. Nat. 9136.

PICTURES—Window draperies; will sell reasonable; suitable millinery store; will help to open store for purchaser. Georgia 4716.

SODA FOUNTAINS—And store equipment; "Dry Kold" refrigerator and display cases; factory prices. Thos. F. Burch Co., 480 Pa. ave. nw. Natl. 0910.

SODA FOUNTAIN—For sale. Apply to Mr. Reece, Peoples Service Drug Store, Alexandria, Va.

X-RAY EQUIPMENT—Complete; includes timer, tube, tank; many other adjuncts; cost $3,200; sell at $675; perfect operation or no sale. Adams 2155.

Cabinets, Show Cases, Safes 122

SHOWCASE—Used on cigar stand. Excellent bargain. In good condition. Apply W. B. & A. Restaurant, 12th and N. Y. ave.

Desks and Chairs, Stands 124

DESK—60-inch turned leg, walnut veneered, factory second; cost us $125; will sell for only $75. H. Baum & Son, 616 E st. nw.

Store Fixtures 125

ELECTRIC REFRIGERATOR—1930—Built-Rite, with all modern improvements; now on display at our show rooms; investigate. Thomas F. Burch Co., 480 Pa. ave. nw. Established 1896.

Typewriters, Billing Machines 126

TYPEWRITERS, latest rebuilts, guaranteed like new; portables; all makes rented and repaired reasonably. Standard Typewriter Co., 823 11th nw.

Rooms and Meals

Hotels—Tourist Places 128

ARIZONA HOTEL—310 C nw.—Neatly furnished rooms, $4 week up; transients, $1.

Meals, Lunches, Refreshments 129

VT. AVE., 1332—Chicken dinners, hot bread, fresh vegetables, home-made dessert. Dec 3390.

16TH ST. N.W., 930—Table board by day, week or month; homemade pies, cakes and bread; fresh vegetables.

Health Resorts 130

NURSING HOME—For elderly people; can accommodate one more guest; dieticians and nurses in attendance. 1457 Fairmont st. nw.; Adams 5346.

Rooms With Meals 133

COLUMBIA ROAD, 1754—Attractive front room, $20 per month; continuous hot water; board, $25 month; home cooking.

CONN. AVE., 1834—Excellent room for young girls; lovely home surroundings; wonderful home-cooked meals.

DUPONT CIRCLE—(1334 19th st. nw.) Attractive furn. rooms with or without private bath; excellent meals.

K ST., 1331—Near downtown business and amusements; desirable surroundings; excellent meals; reasonable; transients.

MASS. AVE., 1515—Scott Hall; beautiful single, double rms.; delicious meals; cultured home; ladies, gentlemen. Central.

O ST. NW., 2005, near Dupont Circle—Lovely front room; good home-cooked meals; private home; near cars and bus. North 5675.

11TH ST. SE., 138—Comfortable room for 1 or 2, ½ block from Lincoln Park; convenient to cars, &c. Atlantic 0894.

Rooms—Furnished 134

B ST. NE., 1012—Entire 1st floor (2 rooms, kitchenette (range, sink); electricity; hot-water heat; near cars.

BELMONT RD. NW., 1805 — Nicely furnished room; in refined home; plenty hot water; references exchanged. Col. 3488.

CENTRAL, 1626 17th—Large living room (fireplace) and bedroom (7 windows); well furnished, clean, quiet, abundance heat, continuous hot water, janitor.

CHEVY CHASE, D. C.—Large, front room, private family; continuous hot water; breakfast if desired; garage. Cleve. 1380.

CLIFTON ST. NW., 1478—Large 2d-floor front room; all modern improvements; home cooking; near bus and cars. Col. 5381.

CLIFTON ST. NW., 1460—Pleasant room, suitable for 1 or 2; near bath; home privileges. Adams 8505-W.

CONN. AVE. (nr. Wardman Park)—Highly desirable room and bath; for gentleman; in private home; with garage. Col. 3437

CRITTENDEN ST. NW., 1232—Attractive front room for 1 or 2; near cars and bus; rent reasonable.

DUPONT CIRCLE—Newly furnished room; handsome private home. 1765 P st. nw.; 5 to 8 p. m.; gentlemen only.

E ST. NW., 1004 — Beautiful furnished rooms, downtown section; very reasonable. Noble Cafe. Metropolitan 7376.

FRANKLIN PARK, Apt. 75—Nicely furnished room, practically private bath, all-night elevator service, downtown location. Metropolitan 4055

GARFIELD ST. NW., 2636—Near Wardman Park. 2 rms. and sleeping porch, adjoining semiprivate bath. Ad 9490.

IRVING ST. N.W., 1454—2 rooms, single, nicely furnished; continuous hot water; all conveniences; reasonable.

K ST. NW., 1327—Bright, newly papered room and kitchenette (sink, gas range, ice box); housekeeping; $20.

KALORAMA RD., 1816 (apt. 31)—Two large, desirable, newly decorated rooms; single; double; gentlemen. Columbia 5816.

KENYON ST. NW., 1340—One large front room, near bath; private family; all modern improvements; reasonable. Col. 4131.

KILBOURNE PL., 1738—(bet. Kenyon and Lamont)—Attractive front; owner's home; $17-$22.50. Adams 4714.

L ST. NW., 1402—Large room, suitable for 1 or 2; gentlemen only; private bath.

L ST. NW., 1404—Clean, cheerful room; suitable for one or couple; every comfort, including use of reception room.

L ST. NW., 1322—Beautiful rooms, newly papered and painted; floors varnished; running water in every room; $4, $5, $7, $8 weekly.

MASS. AVE. NW., 1625—Nicely furnished rooms for girls; home-cooked meals, with privileges; $35 each per month. Decatur 0632.

M ST. NW., 901—Apt. 9; young man to share room and private bath. $3 week.

PEABODY ST. NW., 434—For 2; beautifully furnished bedroom, sitting room adjoining; Southern exposure; shower; continuous hot water; in couple's new private home. Ga. 2125.

RHODE ISLAND AVE. N.W., 1305—Single and double rooms, near bath. Call North 1516.

R. I. AVE. NW., 64—Outside room, with porch; southern exposure; electricity; next bath; steady, employed man; $16.

ROOM—With bath, or adjoining room for mother and child; can care for child during day. Wisc. 2907.

UPSHUR ST. NW., 1525—Large front room, 2d floor, private bath; near cars and bus; reasonable. Col. 8391.

VERMONT AVE., 1320—Comfortable room second floor, front. Twin beds; also single large closet; walking distance Govt. depts.

Rooms and Meals

Rooms—Furnished 134

3D ST. N.W., 219—Large front room, 3d floor, for 1 or 2; near bath; $5 week for 1; $7.50 for 2. Met. 2669.

8TH ST. NW., 706—Well located, comfortable rooms for gentlemen; downtown; near both car lines.

12TH ST. SE., 241—Large front room, suitable for 1 or 2; breakfast and lunch if desired; garage; in private family. Linc. 4680-J.

12TH ST. NW., 1406—Single room, nicely furnished, closet, running water; good location; reasonable.

13TH ST. NW., 2523—Single and double rooms; southern exposure; home-cooked food; $37.50 up month; house detached; large yard.

18TH ST. NW., 1724—Attractive rooms; use kitchen, library, piano; for one, $15-$25; for 2, $30. Decatur 4683.

13TH ST., 1511 (overlooking Iowa circle)—Well-kept, heated home; continuous hot water; large front room; single front, $15

13TH ST. NW., 2523—Single and double rooms; southern exposure; home-cooked food; $37.50 per month; house is detached and has large yard.

14TH ST. NW., 3523—Single room, immaculately clean; closet; continuous hot water; excellent bed; telephone; gentleman; private family; reasonable. Adams 2277

16TH ST. NW., 1848—Single or twin beds; adjoining bath; continuous hot water.

16TH ST. NW., 1501—Nice, quiet, comfortable room; nicely furnished; twin beds; semiprivate bath; fine location; gentlemen. North 4800.

18TH ST. NW., 2109—Large room with housekeeping privileges; near bath, cars and bus, reasonable. North 1619.

20TH ST. NW., 2309—Breakfast and dinner, $30 month; dinner, $5 weekly; daily dinner, 75c. Also rooms. Pot. 2826.

20TH ST. AND KALORAMA RD.—Mendota Apt. 62; large, attractive outside room; adjoining bath; closet; privileges. Call after 5 p. m.

A PLEASANT PLACE TO LIVE.
THE WESTMINSTER, 1607 17th st. nw. Beautiful rooms, newly decorated; each with bath or running water; elevator service; spacious parlor; $7 to $12 weekly.

VICINITY PARK RD. and 14th, 1348 Oak st. nw.—Pleasant, 2d-floor front room; private home. Col. 1527-J.

BEAUTIFULLY FURNISHED ROOM IN CHEVY CHASE, PRIVATE FAMILY. CLEVE. 6370.

MEN
CAN YOU IMAGINE
Renting a newly furnished room in an 8-story, fireproof, elevator bldg., opposite the Mayflower Hotel, and with a telephone in the room and all-night service at these rates: $10 to $14 a week, $40 to $65 per month, $2 to $2.50 per day. Special rates for 2 in room on application. Room equal to any hotel in Washington. Club showers.
DE SALES CHAMBERS.
1735 DE SALES ST DECATUR 4830.

Rooms—Unfurnished 135

MERIDAN ST. N.W., 1432—1 or 2 rooms, kitchenette, screened porch, gas, electric Adults.

Wanted Rooms—Meals 136

MUST have running water, northwest; about $20. Mr. Kuhn. Nat'l 9160, branch 8, before 5.

Real Estate for Rent

Apartments, Furnished 137

BENEDICK,
FOR BACHELORS
1808 EYE ST.
Meal Service to Rooms
CLUB SERVICE
Two rooms and bath. Single rooms.
BEST LOCATION.
TRANSIENT ACCOMMODATIONS.

CHAPIN ST. NW., 1406—2 rooms, kitchenette, private bath, continuous hot water, electricity, gas, $40. Near park and cars. Call after 5 p. m.

CONN. AVE. 2101—Apt. Hotel, 8 rooms, 3 baths, completely furnished. Short or long period, $450. Seen by appointment.

FAIRMONT ST. NW., 1335—Entire 3d floor, 3 rooms and bath; $50. Phone Adams 5781

G ST. N.W., 2006—Very attractive 2 room, kitchenette bath apt. Ready for housekeeping. Walking distance. Adults, references, owner.

L ST. NW., 1400—Downtown; sunshiny, 2 and 3 room, well-furnished, housekeeping apts. Met. 4750.

MINTWOOD PLACE, 1875, and 3435 Brown st.—1 and 2 rooms, kitchen, bath, $43 to $75, furnished; unfurnished; attractive, outside; electric refrigeration. Pot. 4242.

NEW HAMPSHIRE AVE., 1272—Two and four rooms, kitchen and bath; downtown; janitor service free. Decatur 5328.

PARK RD. NW., 1654—Three rooms, electricity, gas included; continuous hot water, kitchen range, sink; near cars, buses.

PARK RD., 1630—Park Lee. New Frigidaire; excellent location; 1 and 2 beautifully furnished, bright rooms, large reception hall, dinette, kitchen, bath, closets; 2 exposures; every comfort. Adams 3382. Choice bachelor apartments, $45.

R ST. N.E., 18—Two bedrooms, living room, kitchen, sink, gas range, tile bath; entire third floor; instantaneous hot water.

ONE ROOM, kitchen and bath, furnished. Hot water, electricity and gas. No children or dogs. $30 a month. Atlantic 3304.

PLYMOUTH (Apt. 52); nicely furnished front room, kitchenette (sink, range); bath; also single rooms. $12, $15. Franklin 6248-W.

LADY will share nicely furn. home, in best nw. section; home privileges; reasonable; ladies or couple. Dist. 7831; eve. Col 8707.

COLUMBIA RD. NW., 1858.
One room, bath, $27.50. See janitor or call Adams 3134-W, after 5 p. m.

1657 31ST ST. NW.—DUMBARTON COURT 5 ROOMS, BATH AND PORCH, $125.
ALLAN E. WALKER & CO., Inc.
913 15TH ST NW. NATIONAL 2690.

Apartments, Unfurnished 138

A ST. N.E., 608—5 rooms, kitchen, bath, second floor; all modern improvements; reasonable. Lincoln 4505-R.

AUGUSTA—New York and New Jersey aves., front apartment, three rooms, kitchen, bath, $55.50; two rooms, including Frigidaire, $40. Weaver Bros., Inc., 809 15th st. District 9486.

CATHEDRAL
MANSIONS, SOUTH
2900 Conn. Ave. N.W.
Two squares north of Million-Dollar Bridge on Connecticut ave.; delightful location. Apartments of 1, 2, 3, 4, 5 and 6 rooms, with 1 and 2 baths, some with porches 24-hour elevator and switchboard service. Frigidaire.
Resident Manager.
N. L. SANSBURY
COMPANY, INC.
1418 Eye St. Nat. 5904

CLIFTON ST., 1315—The Harford, four rooms, kitchen, pantry, bath and porch, $65; completely redecorated. Weaver Bros., 809 15th st. District 9486.

CONNECTICUT AVE., 1730—Two rooms, kitchen, bath; Frigidaire; third floor; suitable for studio; $57.50; open. Weaver Bros., 809 15th st. District 9486.

CONN. AVE. 2700—
Corner Woodley Rd.
Excellent location. Buses and street cars; 20 minutes from downtown.
1 room, kitchen, bath $40
2 rooms, kitchen, bath 70
RESIDENT MANAGER, COL. 8106
UNITED REALTIES, INC., AGENTS

DESIRABLE APTS. FOR CHILDREN—2431 E st. nw.; 2 rooms, kitchen, bath, $40; all outside rooms; safe playgrounds; near Naval Hospital and Potomac Park.

INGLESIDE TERRACE, 1810—(Below 16th and Newton) 5 large rooms, bath, porch; $55; near park. Adams 2451.

IRVING ST. NW., 1361—Three rooms, front, kitchen, bath, porch, including Frigidaire, $62.50. Resident manager or Weaver Bros., Inc., 809 15th St. District 9486.

MASSACHUSETTS AVE. NW., 1301—The Belvedere, close to Government offices; 24-hour switchboard, elevator; Electrolux refrigeration included; one, two, three rooms, kitchen, bath, porches, $45 to $100. Weaver Bros., 809 15th st. District 9486.

Real Estate for Rent

Apartments, Unfurnished 138

DAVENPORT TERRACE
CONN. AVE. 4800 BLOCK
Modern apartments with double exposure, highest point in Washington. Large playgrounds on property. New public school 36th and Davenport streets. BEST LOCATION IN CITY FOR CHILDREN. One block to stores. Street car and bus lines at door. Frigidaire on house current.
1 room, kitchen, bath $45
2 rooms, kitchen, bath 60
3 rooms, kitchen, bath 75
RESIDENT MANAGER, CLEV 1912.
UNITED REALTIES, Inc., Agents.

NEW HAMPSHIRE AVE., 2013—Hampton Courts. A building of unusual distinction, just off 16th st., on a beautiful wide avenue; all outside apartments; light, cheery rooms; Frigidaire on house current, oil burner, 24-hour switchboard and elevator service. Will furnish apartments if desired. One and three room, kitchen and bath suites (1 room and bath nonhousekeeping). Very reasonable rentals. Resident manager on premises. N. L. Sansbury Co., Inc., 1418 I st. nw. Natl. 5904.

NEWTON ST. NW., 1454—Apt. 3 rooms, with court, $38.50; gas and electricity included; adults. Col. 6190-J.

NEW HAMPSHIRE AVE. NW., 1737—Three rooms, kitchen, bath, $78; one room, bath, $38; free Frigidaire to be installed. Weaver Bros., Inc., 809 15th st. District 9486.

NEW YORK AVE. NW., 2121
THE BOULEVARD APARTMENTS
Model apartments, Murphy beds, built-in showers and frigidaire, plenty floor plugs. STRICTLY MODERN. Near Government buildings and Potomac Park. Bus stops at door. Lighting and frigidaire on house meter. NO ELECTRIC BILLS TO PAY.
1 room, kitchen, dinette and bath $55.00
2 rooms, kitch., dinette and bath $63 to $80
3 rooms, kitchen and bath .... $71 to $90
Several one and two-room furnished apartments available at reasonable prices
RESIDENT MANAGER,
Natl. 6850.
UNITED REALTIES, INC., AGENTS

POTOMAC PARK APARTMENTS—21st & C sts. nw., within walking distance of the cherry trees. Here you have the beautiful grounds of the Science Building and the Lincoln Memorial for a front yard. Make reservations now for yourself and friends for the season. Completely furnished apartments, with or without full housekeeping facilities. A high-grade house with standard service. No dogs or cats or wild parties. Phone National 9102.

RANDOLPH AT 14TH—Two rooms, dinette, kitchen, bath; $57.50. Weaver Bros., 809 15th st. District 9486.

S ST. NW., 1707—3d floor front; 3 rooms, kitchen, bath, $47.50; thoroughly modern; will decorate to suit tenant; open; basement, 3 rooms, bath, suitable for office or studio, $40. Pot. 0306.

ST. NICHOLAS
2230 CALIFORNIA ST. N.W.
In Washington's most exclusive residential section. Attractive apts., newly refinished, for occupancy April 1. Five rooms, two baths, screen porch, $100. Six rooms, 1 bath, extra laboratory and toilet, 2 porches, $140. Six rooms, 2 baths, 2 porches, $150. All equipped with electric refrigeration. See manager on premises.

SUMMIT PL. NW., 1702—The Parkside, two squares north of quarry from 16th st. and Columbia rd.; two rooms, kitchen, dining alcove and bath; Frigidaire on house current. N. L. Sansbury Co., Inc., 1418 I st. nw. Natl. 5904.

THE SIBLEY, 15 M St. N.W.
Frigidaire Included in Rents.
3 rooms, rec. hall and bath $45.50
4 rooms, rec. hall and bath $55.50
See Resident Manager, Apt. 23.
Walking distance G. P. O., Union Station and City P. O.
J. C. WEEDON CO.,
1727 K St. N.W. Met. 3011

10TH ST. NE., 223—Entire floor, 3 large rooms, inclosed porch, hardwood floors, electric, heat, gas, $45. Lincoln 2340-J.

1107 11TH ST. NW.—1 room, kitchen, bath, Murphy bed, $37.50; 1 room and bath, Murphy bed, $32.50. Linkins Co., 1733 DeSales st. Dec. 2500.

12TH ST. SE., 115—Lincoln Park section; 6 large outside room apt., all modern apt. house. The Stonehurst; rent, $70. Bischoff Realty Co., 27 8th st. ne. Linc. 6110. Linc. 0813.

12TH ST. NE., 315—One square from Lincoln Park; 3 beautifully decorated, convenient rooms, bath and sleeping porch; it is virtually new; janitor service included; will rent for $50. See Mr. Clarke. Natl. 3000.

1333 14TH ST. NW.—Three rooms, kitchen and bath, $50. Linkins Co., 1733 DeSales st. Dec. 2500.

18TH ST. NW., 718—The Premier; convenient to Government departments; one room and bath and three rooms and bath. N. L. Sansbury Co., Inc., 1418 I st. nw. Natl. 5904.

3901 CONN. AVE.
The Center of Washington's Most Exclusive Residential Section.
6 rooms, 2 baths
5 rooms, 1 bath
24-hour elevator and switchboard service.
Electric refrigeration. Garage on premises. Resident manager will give full information.
Reasonable rentals.
THOS. P. BROWN
615 4½ St. S.W.
Nat'l 1819 or Nat'l 6872

THE ARGONNE, APT 108, TWO ROOMS, kitchen, veranda; handsomely furnished; Frigidaire. Col. 4675. See office. Reasonable.

THE BAYHEAD, 724 3d st. nw. One and two room apts. Frigidaire. New building. Reasonable. See resident manager.

THE WYOMING
Columbia road, at Connecticut ave.; desirable apts., varied sizes; 7 rooms, bath, southwestern exposure; 3 rooms, bath, southwestern exposure; with excellent cafe in bldg.; all-night switchboard service; General Electric refrigeration.

THE BEACON
1801 Calvert St. N.W.
5 rooms, kit. and bath, electric refrigeration. 1 room, kitchen and bath, southern exposure. 1st floor apt., suitable for doctor or dentist. Cafe and elevator service. Apply Resident Manager.

DOWNTOWN BUILDING
UNUSUAL FEATURES
1800 EYE ST. N.W.
Walking distance to Govt. depts., business and theater district. Modern elevator building; electric refrigeration on house current; running ice water in every apartment; full-length mirror door, tiled kitchens.
2 Rooms and Bath
(non-housekeeping)
and
2 Rooms, Kit. and Bath
(housekeeping)
Reasonable Rentals
Resident Manager
OR
J. C. WEEDON CO.
1727 K St. N.W. Met. 3011

THE KITE APARTMENTS
East Capitol St., Between 17th and 18th
2 rooms, kitchenette, bath (some with dinette) $37.50 to $39.50.
1 room, kitchenette, bath, $25.
ATTRACTIVE APARTMENTS AT VERY MODERATE RENTALS.
Heat, Hot Water, Janitor Service. Paved Streets—Good Car and Bus Service. Resident manager, Apt. 22, 1723 East Capitol. Phone Atlantic 1924. Take Lincoln Park car.
HARRY A. KITE, INC.
1019 15th St. N.W. National 4846

Real Estate for Rent

Apartments, Unfurnished 138

WM. H. SAUNDERS CO., Inc.
WASHINGTON HEIGHTS
2151 California St.
5 rooms and bath, $85. FREE electric REFRIGERATION. All-night elevator service. See resident manager.
Near Walter Reed Hospital
801 Butternut St. N.W., D. C.
5 rooms and bath, $72.50. FRIGIDAIRE on house current. Apply resident manager.
Sixteenth St. Heights
Close to the EMBASSIES. Near 16th and Euclid. 3 rooms and bath, $60.
Choice Takoma Park Location
Thornton Courts, 410 Cedar N.W., D. C.
5 rooms and bath $85.00
4 rooms and bath 65.00
FRIGIDAIRE without cost.
See manager on premises.
WM. H. SAUNDERS CO., Inc.
1433 K St. N.W. District 1015.

DESIRABLE downtown apartments, three and four rooms and bath. Low rent. Inquire Zager & Salus, 920 New York ave.

THE ROCKINGHAM,
1317 RHODE ISLAND AVE. N.W.
3 rooms, kitchen, bath $60.00
4 rooms, kitchen, bath 70.00
4 rooms, kitchen, bath 73.00
Walking Distance Downtown.
EDWARD P. SCHWARTZ, INC.,
District 6210. 1014 Vermont Ave.

CENTER AND NORTH—
Cathedral Mansions
3000 and 3100 Conn Ave.
Large rooms with big closets, two or more exposures. Modern. Convenient to cars and bus lines. Schools and churches close by. Opposite Zoological Park. Lighting and Frigidaire on house current. NO ELECTRIC BILLS TO PAY.
1 room, kitchen, bath $48
2 rooms, kitchen, bath 65
3 rooms, kitchen, bath 78
Several one and two room furnished apartments available at reasonable prices.
RESIDENT MANAGER
Adams 4800. Columbia 2145
UNITED REALTIES, INC., AGENTS

SPECIAL CONCESSIONS IF RENTED IMMEDIATELY.
THE MINTWOOD,
1843 MINTWOOD PL. N.W.
Convenient to 18th st. and Columbia rd.; 5-room apt., is front and has southern exposure.
FREE FRIGIDAIRE.
5 rooms, reception hall and bath $69.50
THE WOODROW,
1835 PHELPS PL. N.W.
FREE REFRIGERATION.
One block west of Conn. ave., between Leroy pl. and California st. nw.
2 rooms, kitchen, rec. hall, bath $75.00
3 rooms, kitchen, rec. hall, bath 92.50
4 rooms, kitchen, rec. hall, bath 100.00
THE BILTMORE,
1940 BILTMORE ST. N.W.
Overlooking Rock Creek Park.
FREE FRIGIDAIRE.
3 rooms, kit. and bath, porch $85.00
4 rooms, kit. and bath 105.00
BRIARLY HALL,
1740 K ST. N.W.
3 rooms, kit. and bath $65.00
1 room, kit. and bath 35.00
See Representative on Premises
Or
WALTER A. BROWN,
1400 H St. N.W. National 1653.

Business Places for Rent 139

L ST. NW., 1316—Store 20x45, heated, decorated; good business opportunity; $65.00. Weaver Bros., 809 15th st. nw., District 9486.

M ST. NW., 1519—Small store; splendid opening for most any kind of business; $45 month. G. B. Likens, North 7478.

FLOOR SPACE — 30,000 square feet, suitable warehouse or salesroom; 912 Fourth st. nw., between I and K sts. nw.; three-story brick building, two elevators. By J. Leo Kolb, 923 New York ave. Dist. 5028.

STORE FOR RENT
Modern store, located directly opposite Mayflower Hotel, in an excellent business district. Wonderful opportunity awaits the person who desires to rent this store. For terms apply
W. C. & A. N. MILLER
1119 17th st. nw. Dec. 0610

STORES—3, small; 21st and K sts nw.; will remodel into 1 or rent separately; very reasonable. Wisconsin 4183.

Houses for Rent, Furnished 141

ROCK CREEK CHURCH RD. NW., 23—April 1st, 6 rooms, comfortably furnished; will accept board part payment; rare chance; small family adults. A. J. Beane.

Houses for Rent, Unfurnished 142

TAKOMA PARK HOMES
Bungalows and apartments, $35 to $65; rent-sale; bargain. HARVEY A. MORRISON, 425 Flower ave. Shepherd 2899.

12TH NE., 3716, Brookland—6 large rooms, large back yard, running water; rent reasonable. Col. 1287.

Offices, Studios for Rent 143

EDMONDS BUILDING,
917 15TH ST. NW.,
Opposite McPherson square.
THE WALL STREET OF WASHINGTON.
Desirable suites of 2 to 6 rooms now available.
Very low rentals.
SHANNON & LUCHS, INC.,
Managing Agents.
1435 K ST. Natl. 2345.

A FEW INDIVIDUAL OFFICES.
MILLS BUILDING
17th and Pa. Ave. NW.
1 room at $45.
1 room at $25.
ARTHUR CARR,
206 Mills Bldg. National 2865.

Suburban, Country for Rent 146

FRUIT AND SHADE—With this comfortable six-room house; electricity, gas, concrete cellar with drain, tin roof; rent, $35, or sell for $500 cash and $40 per month. Open Friday, Saturday and Sunday, 3 to 5:30 p. m. 309 W. Columbia st., Maywood, Va. One block from Lee highway, north on Mackey st., at Cherrydale Bank.

THREE-ROOM UNFURNISHED apartment; all modern improvements; one or two persons employed. 134 Clarendon ave. Phone Clarendon 687-W-2, evenings.

Business, Investment Property 149

INVESTMENT BARGAINS.
$2,950—6-room brick, nw., rented at $40. Perfect condition.
$4,250—6-room and bath brick; good se. location; rent, $45; gas light, latrobe heat; perfect condition. Terms to responsible party.
SHOWALTER REALTY CO.,
924 17th St. NW., Nat. 4122; Eve. Pot. 4491

LEASED BY CHAIN STORES
TWO NEW ONE-STORY BUILDINGS SHOWING 12 PER CENT NET RETURN ON EQUITY.
McKENDRIE & RYAN.
701 CHANDLER BLDG. NAT. 5988.

Real Estate for Sale

Exchange—Real Estate 151

EQUITY OF $3,400 IN 2 6-ROOM BRICK houses, rented permanently to colored at $72.50 per month, for white residence, small apt. or business property. OWNER, 924 17th st. nw., second floor. National 4122.

APPLE TREES—Nine thousand; farm close to Charlottesville, Va.; full particulars and description. Write B. E. Wheeler & Co., Charlottesville, Va.

Farms, Land for Sale 152

VIRGINIA—Nearby; a farmer's farm; 30 acres, nice house, fertile land, large orchard; $4,500. De Shazo & McNab. Natl 3934.

BARGAIN—BARGAIN—BARGAIN
A good farm of 187 acres at a bargain price. Only one and one-half miles from Frederick Highway. Six room house and necessary farm buildings for only $3,500.00
DIAMOND & DIAMOND
Gaithersburg, Md.
Phone Gaithersburg 179

WARRENTON, VA., $7,500
SUMMER CAMP AND FARM
233 acres, half in woodland, good farmhouse, barn and outbuildings. Nice stream and ideal place for one wanting a home in the heart of the fox hunting section of Virginia, at a sacrifice price, on easy terms. This farm is 7 miles from Warrenton, 7 miles from The Plains and 15 miles from Middleburg, Va., near Lee highway. 41 miles from Washington. For a real bargain near Warrenton address Box 101, 1915 K street, nw., or phone Metropolitan 1961.

Real Estate for Sale

Houses for Sale, Unfurnished 154

BRICK, modern, 7 rooms and bath, corner house; built-in garage; price, $11,000; house and row, 7 rooms and bath; modern; deep lot; price, $6,500; Northwest location. Box 127, Washington Post.

DUPONT CIRCLE (near)—Very desirable house of 9 rooms, two baths and garage. Bargain. Phone Owner, Potomac 2212.

MICHIGAN PARK—Newly decorated bungalow, 5 rooms and bath; strictly modern. Beautiful location; large landscaped lot, trees, shrubs and flowers. Convenient to churches, cars and buses. An honest value at $7,500 on convenient terms. For inspection call Breuninger & Phifer, 1103 Vt. ave. National 7713 or North 5800.

16TH & COLUMBIA RD.—(Near); 3-story gray stone; ideal location to rent rooms; price reasonable. No agents. Ad. 7286.

NEW BRICK HOME
FOR LARGE FAMILY
NEAR NATIONAL CATHEDRAL.
TEN ROOMS AND THREE BATHS.
PRICE, $17,500.
VERY EASY TERMS.
McKENDRIE & RYAN.
701 CHANDLER BLDG. NAT. 5988.

BOSS & PHELPS
1417 K ST. NW. NATL. 9300

For sale—Price, $11,500. In Woodley Park; a most convenient situation, and a decided bargain in a 2-story and attic, 4-bedroom house; oak floors throughout; open fireplace in living room, and a brick garage. If you are looking for a moderate-priced home, you should inspect this one promptly, for it is most salable at the price offered.

For sale—Price, $8,750. A colonial-type, 3-story downtown home; the whole house in perfect condition, having 9 rooms, bath; hot-water heat, electric lights and a 2-story fireproof garage, which will hold 2 large cars, with the second floor of the garage suitable for studio or recreation room; terms can be made to suit purchaser.

For sale—Price, $15,500. In Chevy Chase, just off from Connecticut ave. and south of the circle; an individually built, detached home, situated on a lot having a frontage of 80 feet; this house must be seen to be appreciated; has everything you want, including living room, with open fireplace, attractive side porch, sleeping porch, and the whole house modern up to date and in perfect condition. There is a garage.

For sale—Price, $15,500. In Wesley Heights. A most interesting home—a very unusual one to be offered at this price; the lot is 50 by 130; most attractive shrubbery, and a garage; the house, 2 stories with attic, beautiful living room, with stone fireplace, large side porch, everything modern, including oak floors, hot-water heat, electric lights, attractively decorated throughout. The owner of this property is building a large home, and any one securing this property will be most fortunate.

For sale—Price, $12,500. Only a short square from 16th st., not far out, and located in a block of beautiful homes. The plan of the house is always desirable, colonial style; 2 stories and attic, with 4 bedrooms, 2 complete baths and inclosed sleeping porch on the 2d floor; there is also large front porch and a breakfast porch. The house is in perfect condition, and can be sold on convenient terms.

For sale—Price, $9,950. In the Chevy Chase section; a delightful house, attractively located, and built under the personal supervision of a well-known builder. A 2-story-and-attic house, with every equipment and convenience found in high-priced homes. There is a large living room, with open fireplace; well-planned kitchen and breakfast room. On the 2d floor there are 3 real bedrooms, large bath and a sleeping porch (20 ft. long).

For sale—Price, $15,000. In one of those popular, convenient locations in Washington Heights. A well-built, 4-story house, containing 12 rooms, 3 baths; hot-water heat, electric lights; oak floors. A very roomy house, with a dining room that will seat 25 people. This house is in perfect condition, and one most suitable for renting rooms. The price is way below real value.

For sale—Price, $7,950. A well-situated Northwest bungalow, above the average in construction and arrangement. There is a living room, with open fireplace; dining room, kitchen, 2 large bedrooms and attic. There is hot-water heat, elec. lights and other conveniences. This is a most attractive place for a small family.

For sale—Price, $9,950. Near Walter Reed Hospital, in a square of detached homes. A decided bargain in a 2-story-and-attic, up-to-date property. There is a living room across the front of the house, with open fireplace; hardwood floors throughout; heated with hot water; electric light and large closets. The lot is attractive, and there is a garage. Terms of $500 cash and convenient monthly payments will be accepted.

BOSS & PHELPS
1417 K ST. NW. NATL. 9300.

BARGAIN FOR COLORED
Downtown, N. W., 10 rooms, bath, electricity, h.-w. h.; newly decorated. Small cash payment, balance like rent. Immediate possession. Bargain.
AUSTIN M. COOPER,
820 11th St. NW. Natl. 1332.

FIRST COMMERCIAL
L st. between 19th and 20th—Brick building containing six rooms and bath; price very reasonable.
LINKINS CO.,
1733 De Sales St. NW.

OLD CHEVY CHASE
Dutch Colonial Brick
On Wooded Lot
$14,850
Judging from every angle of consideration one of the most appealing moderately priced new homes available today. Delightfully situated in old Chevy Chase, near Chevy Chase Club and surrounded by high-grade development. Six beautifully finished rooms, wood-burning fireplace and side wall lighting fixtures in living room, latest built-in plumbing, attic, oak floors throughout, and all conveniences. Large lot with a number of fine old trees and two-car brick garage. You should see this one today.
N. L. SANSBURY CO., Inc.
1418 I St. N.W. Realtors. Nat. 5903.

16TH ST. HIGHLANDS—
4-BEDROOM HOME.
$10,450.
This light-brick residence represents one of the greatest values we have had in this popular neighborhood in months. The house has been newly papered and painted, floors have been refinished; in fact, it is in practically new-house condition. Four separate bedrooms, tile bath, big attic with stairway and every convenience, including garage. It will be to your advantage to make an early inspection of this one.
EVENING PHONE SERVICE UNTIL 9 P. M.
N. L. SANSBURY CO., Inc.,
Realtors
1418 Eye St. NW. Nat. 5904

WASHINGTON HEIGHTS
9 Rooms—2 Baths
$13,000
This exclusively situated intown residence is a value that can not be readily duplicated. The house is 21 ft. wide with unusually large rooms, and is in first-class condition—modern in every respect, and presents a distinguished appearance that characterizes it at once as a home of the better class. The property is clear and can be purchased on reasonable terms.
Call
H. L. RUST COMPANY
1001 15th St. Nat. 8100

WEST OF 14TH
Near 14th and Park Rd.
7 Rooms—2 Baths
Modern four-bedroom brick residence in a location unsurpassed for its convenience to stores, churches, schools and transportation facilities. House in first class condition. Large rooms, two tiled baths, oak floors, oil burner, three porches. Garage. Priced to sell quickly.
Call
H. L. RUST COMPANY
1001 15th St. National 8100

NEAR
CENTRAL HIGH SCHOOL
An unusual buy. Nine-room, two-bath brick residence in a restricted all white residential square. House in first-class condition. Hot-water heat, weather stripped throughout, instantaneous heater. Southern exposure. Near two car lines. Convenient to downtown section. Very reasonable terms.
Call
H. L. RUST COMPANY
1001 15th St. National 8100

Real Estate for Sale

Houses for Sale, Unfurnished 154

PETWORTH
Facing Beautiful
Sherman Circle
Modern six-room and bath brick residence unusually well situated, close to transportation, schools and every convenience. House in excellent condition. Glass-inclosed porch, hot-water heat, oak floors, instantaneous hot-water heater.
Call
H. L. RUST COMPANY
1001 15th St. N.W. Nat'l 8100

JUST OFF 16th ST.
Semi-Detached Brick
$14,750
Containing 9 rooms, 3 baths; breakfast porch, garage; perfect condition throughout, open fireplace; attic over entire house with large cedar storeroom; rubber tile on kitchen and breakfast porch; ventilating fan in kitchen; servant's quarters and bath. We have recently sold ten of these homes and now offer the last of the operation at a figure $6,800 below price at which built to sell. Phone us to inspect.
NATL. MORTG. & INV. CORP.
1004 Vermont Ave. Nat. 5833.

TO CLOSE ESTATE.
822 9TH ST. NORTHEAST.
Six rooms, bath and cellar. Furnace heat; electricity; one-car metal garage. Priced to sell. Easy terms.
G ST. N.W., NEAR FIFTH
Lot 50 feet by 100 feet to alley. Priced right. Easy terms.
N ST. N.W., NEAR 14TH
Three apartments and office. Suitable for business. Priced right. Reasonable terms.
CONSULT WELCH, Realtor.
15TH ST. AND N. Y. AVE.
Telephones: National 4346—4347.

North Cleveland Park
Brick Residence 22 Ft. Wide.
2 Baths. Brick Garage.
$14,250
This is one of a distinguished group of homes built two years ago—all sold practically upon completion — unquestionably the most attractive homes ever offered in this popular section in their price class. Semi-detached; all-brick construction; six unusually large, well proportioned rooms, concrete colonial front porch, large rear porches, open fireplace, Frigidaire, oak floors upstairs and down, tiled baths (one with shower); brick garage; lot 33 ft. wide; close to transportation, school and stores. Those familiar with values in this exclusive section will not delay their inspection of this splendid home.
Call
H. L. RUST COMPANY,
1001 15th St. Nat'l 8100

BY OWNER. New 5-room bungalow, St. Paul st.; beautiful Kensington view; all modern improvements, shower, tub bath, large attic, concrete cellar, sleeping porch; beautiful shade trees; bus service. Mr. Grayson. Dec. 1120.

PRICE, $9,750
EAST CAPITOL ST.
Just a short distance from the Capitol and Library. One of the best buys in this section. A modern brick residence containing eight large rooms and bath, hot-water heat, hardwood floors throughout, beautifully decorated and in the best of condition. Ready for immediate occupancy with terms as low as $500 cash, balance like rent.
JOHN F. DONOHOE & SONS
314 Penna. Ave. SE.
Realtors.

A PAIR THAT
CAN'T BE BEAT!!
$9,450
Priced for a quick sale! This home, located in very desirable section of Chevy Chase, north of Bradley lane and west of Connecticut ave., is fully detached, with six well-planned, spacious rooms, tiled bath, screens, built-in garage and other modern appointments. The large lot, with 96-foot front, is beautifully landscaped and has some fine old shade trees. Better see it today.
$11,950
This brand-new fully detached Old English style home of brick and half-timbered construction will appeal strongly because of its artistic design, sturdy construction, spacious rooms and abundant closet space. Six rooms, fully tiled bath with shower, open fireplace, covered side porch, built-in garage; large lot, beautifully landscaped, with fine old shade trees and rustic bridge over small stream in rear. Located just north of Chevy Chase Club.
Phone Wisconsin 2875 from 1 to 9 p. m.
M. and R. B. WARREN

Apartments for Sale 156

YOU ARE CORDIALLY INVITED TO VISIT THE
NEW EXHIBIT HOME
—in which has been authentically re-created in structure, decoration and furnishings the true atmosphere of the
EARLY GEORGIAN PERIOD
QUEEN ANNE STYLE
In the Sedgwick Street Building at
TILDEN GARDENS
The Beautiful Co-Operative Apartment Development of M. and R. B. Warren
Connecticut Avenue, at Tilden and Sedgwick Streets (just south of the U. S. Bureau of Standards)
This interesting innovation, prepared in collaboration with Parks and Baxter, Architects, and the Interior Decorating Department of W. B. Mosses & Sons, will appeal strongly to lovers of the antique and to those who appreciate the charm and cultural significance of period design.
The Exhibit Home will be open for public inspection every day from one to nine o'clock, until sold.

Lots and Acreage—For Sale 158

ADDISON HEIGHTS—For sale lots 32 and 33, Addison Heights, block 10, making one lot 50x120. Make me an offer. Write F. A. Hobart, Jamestown, R. I.

CORNER LOT fronting Conn. ave., Chevy Chase, Md., in exchange for house. Address Box 130, Washington Post.

Shore and Mountain for Sale 160

BRETON BEACH, MD.—Unforeseen circumstances compel the sale of two most desirable waterfront lots. Adams 7363.

AN EXCEPTIONAL tract of land with extensive frontage on the lower Potomac River; superb beach; fine fishing; opportunity for gentleman's estate or for subdivision. Will stand closest investigation. Telephone Bitt, National 4596.

Suburban, Country, for Sale 161

AURORA HILLS—Sacrifice for $7,100; Cost $9,500; owner must sell 7-room modern home; hot-water heat, tile bath, sun parlor, fireplace, etc., on large corner lot, close to street car, bus, chain stores, school and churches. Also beautiful homes and building sites in Va. Highlands and Oakcrest for sale on easy terms. J. S. Price, Oakcrest, Va. Phone Clarendon 2115-W-1.

GARRETT PARK, MD.
Suburban home, 7 rooms and bath, all modern improvements, 2-car garage, ½-acre of nice ground, lawn, shade and shrubbery. Is located in one of the finest suburban sections of nearby Maryland; 15-minutes' drive from Chevy Chase Circle, 11 miles from White House. This home and surroundings would be ideal for family with children, close to school and car. For the best buy in a suburban home, on your own terms, it will pay you to inspect this property. Address Box 101, 1915 K street northwest, or phone Metropolitan 1961.

KENSINGTON, MD.—Attractive 4-room bungalow; bath, electric range and pump, pipeless furnace, hot-water heat; lot 50x150; garage; elevation; shade; excellent well; porch, awnings, screens; healthful, restful location; 1½ blocks from car line. $3,750; liberal terms. Met. 1232, between 5 and 6, week days.

Real Estate for Sale

Suburban, Country, for Sale 161

VIRGINIA—Attractive home site; 7½ acres, 8½ miles out; long frontage on pike; beautiful stream; $3,500; another 2-acre tract, just off pike, $750. De Shazo & McNab, Bond Bldg., Natl 3934.

A GREATLY REDUCED BARGAIN
Eight-room home, 2 baths, h.-w. h., sleeping porch, pantry, refrigerator, laundry trays. Just $6,300.
We Have Them. Several for Rent.
J. M. Earnest, 3821 34th St.
Mount Rainier, Md. Phone Hyatts. 1446.

BARGAIN
Five-room bungalow, sleeping porch; all modern improvements; floored attic; lot 50x130, all fenced; bearing fruit trees and grapevines, shrubbery; near bus line; strictly white section; one-fare zone; $5,000; $300 cash, balance like rent.
LARGE LIST TO SELECT FROM.
ERNEST H. SHINN
2316 Rhode Island Ave. NE. North 6630

WOODRIDGE, D. C.
Five-room bungalow; sleeping porch, hot-water heat, all modern improvements; high elevation, large lot; $6,950, $500 cash, balance like rent.
Several new 6-room houses and bungalows for sale. Office open until 9 p. m.
ERNEST H. SHINN.
2316 Rhode Island Ave. N.E. North 6630.

Wanted Houses—Real Estate 162

WILL buy one or more lots valued at about $3,000 each and give one or more nearly new brick houses, rented at $40 each. Apply Boss & Phelps, room 201, 1417 K st. nw.

REAL ESTATE

1900 Lamont St. N.W.
1 and 2 Rooms, Kitchen, Dinette and Bath, $45.00 to $60.00
Resident Manager on Premises.

2530 Que St. N.W.
3 Rooms, Kitchen and Bath, $60.00
Resident Manager on Premises.

1809 Belmont Rd. N.W.
2 Rooms, Kitchen and Bath, $50.00

NATIONAL
MORTGAGE &
INV. CORP.
1004 Vt. Ave. Nat. 5833

THE WASHINGTON
BUILDING
Opposite United States Treasury
OFFICE SPACE
For Rent With
Secretarial Service
Apply Room 423-A
Public Stenographer in
Attendance
WEAVER BROS
REALTORS
809 15th Street N.W.
District 9486

APARTMENTS

The Westmoreland
2122 California St.
Desirable Apartments of 2, 3, 4 and 5 rooms with bath; 24-hour switchboard and elevator service.
Cafe in Building
Manager on Premises.
Reasonable Rentals.
LINKINS CO.
1733 De Sales St. N.W.
Decatur 2500

REAL ESTATE

The Loudoun
314 East Capitol St.
Exceptionally large rooms in modern brick building near Capitol and Library, convenient to everything.
5 rooms and bath . $52.50
2 rooms and bath . 30.00
Robt. Lee O'Brien
1710 Eye St. N.W.
Met. 5385

APARTMENTS

2531 Que St.
N.W.
Overlooking Rock Creek Park
An ideal location at all times, especially during the warmer months
1 room, k. and b., with dining alcove. Murphy bed; free electric refrigeration. $40.00.

The Penhurst
48 H St. N.E.
4 rooms, kitchen and bath, $40.00
4 rooms, kitchen and bath, $35.00

The McKinley
504 Third St. N.W.
A very reasonable apartment that can be rented without leasing.
2 rooms, kitchen and bath, $27.50

The Seville
2129 18th St.
Only one vacancy—four rooms, k. and b.—ample closet space; large rooms; free electric refrigeration—at $38.00.
W. W. DRURY
813 15th St. N.W.
National 8242

INSPECT TODAY
THE RICHELIEU
Cor. 18th and Harvard Sts.
(Overlooking Rock Creek Park)
New Building
All Outside Rooms
Attractive 3 and 4 Room Apartments
Showers, Elevators and Garages
Frigidaire on House Current
Agents on Premises.
LINKINS CO.
1733 De Sales street. Decatur 2500

Unusually
Desirable
Corner Apts.
At Low Rentals
SHELBURNE
Corner 17th & S Sts.
Bright corner suites of 3 large rooms, kitchen, reception hall and bath. $70 to $75.
Frigidaire on house current. 24-hour elevator service, modern building, convenient to downtown.
Also Available—
2 rooms, kitchen, reception hall and bath $52.50
See resident manager
Robt. Lee O'Brien
1710 Eye St. Met. 5385

DESIRABLE APARTMENTS
ALL SECTIONS OF THE CITY

3701 MASS. AVE. N.W.
N.W. CORNER MASS. AVE. AND WISCONSIN AVE.
Opposite St. Alban's Cathedral.
24-hour Elevator Service.
Telephone and Switchboard.
5 rooms, sun porch and bath..$125.00
4 rooms, bath and sun porch.. 100.00
Electric Refrigeration.
Resident Manager.

THE ALTAMONT,
1901 WYOMING AVE., AT 20TH ST.
The very best is offered here in an apartment home. The large suites in this building have been remodeled into smaller ones to meet the demand. There are available at present apartments of from 2 rooms and bath to 6 rooms and 3 baths. Open fireplaces; electric refrigeration, telephone switchboard, 24-hour elevator service.

1316 NEW HAMPSHIRE AVE.
NEAR DUPONT CIRCLE.
Modern Building. Elevator and Switchboard Service.
Electrical Refrigeration if Desired.
4 rooms and bath $90.00
5 rooms and bath 100.00
Resident Manager.

THE CECIL,
SOUTHWEST CORNER 15TH AND L N.W.
DOWNTOWN BUILDING.
Walking distance Government Depts., theaters and shopping section. All rooms outside and large.
24-HOUR ELEVATOR SERVICE.
TELEPHONE SWITCHBOARD.
2 rooms and bath to 2 rooms, kitchen and bath.
$45 to $60 Per Month.
APPLY RESIDENT MANAGER.

THE PORTSMOUTH,
1735 N. H. AVE. N.W.
Very Reasonable Rentals.
General Electric Refrigeration.
Telephone Switchboard. 24-Hour Elevator Service.
1 room and bath $35.00
4 rooms and bath 77.50
5 rooms and bath 87.50

THE ALABAMA,
N.E. CORNER 11TH & N STS., N.W.
Elevator Service.
Telephone Switchboard.
5 rooms and bath $75.00
Very large rooms, high ceilings.

THE WALRAFF,
3025 15th ST. N.W.
Near 16th and Columbia Rd.
4 rooms and bath $52.50
3 rooms and bath 42.50

1611 CONN. AVE.
Studio Apartments—Elevator Service.
3 rooms and bath $55.00
5 rooms and bath, with large studio room 115.00

3407-9-11 29TH ST. N.W.,
CLEVELAND PARK.
Just South of Ordway St. and Near Conn. Ave.
Fine Location for Families with Children. Large Yards.
3 rooms and bath $48.50
4 rooms and bath 60.00

2124 EYE ST. N.W.
Very convenient to Government Buildings. Reasonable rentals.
1 room, kitchen and bath $45.00
3 rooms, kitchen and bath 70.00
Frigidaire, 24-hour elevator service. Telephone switchboard. Resident Manager.

THE ASHTON,
1436 R ST. N.W.
2 rooms and bath $30.00
3 rooms, bath and porch 40.00
4 rooms, bath and porch 55.00

2630 ADAMS MILL RD. N.W.
Near 18th & Columbia Rd.
Entrance to Rock Creek Park.
2 rms., bath & screened porch $45.00
3 rms., bath & screened porch 60.00
4 rms., bath & screened porch 85.00
Electric Refrigeration if Desired.

THE DRESDEN,
2126 CONNECTICUT AVENUE N.W.
Near Million-Dollar Bridge, in Kalorama Heights residential section; spacious apartments, large rooms, beautifully finished, parquetry floors. 4 rooms & bath to 9 rooms & 3 baths. $75.00 to $300 per month.
24-hour elevator service. Telephone switchboard. Electric refrigeration if desired.

WENDELL MANSIONS,
2339 MASSACHUSETTS AVE. N.W.
Sheridan Circle Section.
11 rooms and 3 baths $400.00

KEW GARDENS,
2700 QUE ST. N.W.
Several very desirable apartments in this modern, refined apartment house. Switchboard service, cafe; electric refrigeration; playground for children, beautifully landscaped gardens, large, richly furnished lobby and reception rooms.
Resident Manager on Premises.
Lighted Until 9 p. M.
1 room and bath $40.00
1 room, kitchen and bath 47.50
2 rooms, kitchen and bath 62.50
6 rooms, kitchen, 2 baths 155.00

THE McREYNOLDS,
CORNER 18th AND G STS. N.W.
Most Conveniently Located Downtown Apartment Hotel.
Modern appointments — Electrolux refrigeration—complete 24-hour service—restaurant and eight stores within building.
RATES:
1 room, kit. and bath ... $42.50 to $45
2 rooms, kit. and bath .. 55.00 to 65
Furnished suites of one and two rooms with complete housekeeping facilities available for long or short periods.
RESIDENT MANAGER.

THE KLINGLE,
NORTHEAST CORNER CONNECTICUT AVE. AND MACOMB ST.
Modern Fireproof Building with Elevator Service.
General Electric Refrigeration.
2 rms., din. alc., kit. and bath $57.50
Resident Manager.

THE WINSTON,
3145 MT. PLEASANT ST. N.W.
Just at Kenyon St. All rooms outside, large and with high ceilings.
5 rooms, bath and porch $67.50

THE ARDEN,
1420 R ST. N.W.
Most reasonable rentals in Washington. Electric refrigeration.
2 rooms and bath $30.00
4 rooms, bath and porch 52.50

17th AND K STS. N.W.
SOUTHWEST COR. OVERLOOKING FARRAGUT PARK.
4 rooms and bath $65.00
Batchlor Apartments.

CARLISLE COURTS,
14th ST. AT COLUMBIA RD.
NORTHWEST CORNER.
Very Attractive Apartments. Parquet Floors Throughout.
3 rooms and bath $45.00
4 rooms, bath and porch 57.50
Resident Manager.

3314 MT. PLEASANT ST.
Quiet neighborhood. Especially well located for families with children. Near terminus of Mt. Pleasant car line.
2 rooms, kitchen and bath $52.50
Electric Refrigeration.
Resident Manager.

945 LONGFELLOW ST. N.W.
Modern Building. Near Georgia Ave. Car Line.
3 large rooms and bath $45.00

1632 S ST. N.W.
UNUSUALLY LARGE ROOMS.
5 rooms, bath and porch $70.00

1528 CONN. AVE. N.W.
2 rooms and bath $65.00

1905 PENNSYLVANIA AVE. N.W.
3 rooms and bath $55.00

RANDALL H. HAGNER & CO.
INCORPORATED
1321 Connecticut Ave. Phone Decatur 3600

The NEW Classified Section That Says—*"There It Is!"*

APPEARS FOR THE FIRST TIME IN THIS ISSUE OF

The Washington Post

BEGINNING TODAY The Washington Post presents its Classified Advertising Section in an improved, indexed form which eliminates for the reader the necessity of groping through an entire column of ads in order to find the offerings in which they are interested. Systematic preparation of copy, scientific arrangement of type and simplification of indexing through logical listing of every article or service for sale or wanted, in alphabetical order under its proper classification, makes this section "distinctly NEW, vitally DIFFERENT and infinitely BETTER." Turn to these pages now!

Note the Comprehensive Coverage Provided by the Classification Index ☛

Practically any article or service that may be desired can now be located as quickly and as easily as a name is located in the telephone directory. The same method of A B C listing is used under various main and subheadings which are made still easier to locate by being placed in numerical order and also identified by numbers. But, no amount of explanation could so convince you of the radical improvement that has been made as will your own study of these interesting columns. Read these hundreds of important announcements and remember that the opportunity of presenting your own message to the thousands of readers of this newspaper is equally yours. New rate schedules, in combination with this improved system, makes advertising in these columns of greater value than ever before, to both the occasional and consistent advertiser. Any responsible person may place an advertisement in the NEW Post Classified Section and have the bill rendered after the first insertion, with the full privilege of the special cash rate if paid within one week of first insertion. Satisfy your own wants through reading these classified advertisements—appeal to the wants of others through your own announcements in this medium.

Read For Profit—Use For Results

INDEX TO CLASSIFICATIONS

Classifications

ANNOUNCEMENTS—
1—Deaths
2—Funeral Notices
3—In Memoriam
4—Cards of Thanks
5—Funeral Directors
6—Flowers and Mourning Goods
7—Monuments, Cemetery Lots
8—Lost and Found
9—Personals
10—Clairvoyants—Spiritualists
11—Coming Events—Meetings
12—Entertainment
13—Autos—Coaches for Hire
14—Motor Coach, Air Schedule
15—Sightseeing Tours
16—Travel Air—Land—Water

AUCTIONS—
17—Auctioneers
18—Auction Sales

AUTOMOTIVE—
19—Agencies—Dealers
20—Airplane and Parts
21—Airplane Service
22—Automobiles for Sale
23—Auto Trucks, Tractors, Trailers
24—Auto Accessories—Parts
25—Auto and Truck Tires
26—Auto and Tire Repairing
27—Auto Painting—Plating
28—Boats and Accessories
29—Garages, Parking, Storage
30—Motorcycles and Parts
31—Service, Oiling, Greasing
32—Wanted—Automotive

BUSINESS SERVICE—
33—Addressing—Letter Service
34—Beauty Parlors—Barbering
35—Bricklaying, Masonry
36—Building and Contracting
37—Business Services Offered
38—Business Personals
39—Carpenter—Cabinet Work
40—Cleaning, Dyeing, Pressing
41—Costuming, Hats Made
42—Grinding, Sharpening
43—Heating, Plumbing, Roofing
44—Landscaping—Gardening
45—Laundering
46—Massages, Baths
47—Moving, Trucking, Hauling
48—Painting, Papering, Decorating
49—Printing, Engraving, Binding
50—Professional Services
51—Radio Service—Repairing
52—Repairing and Refinishing
53—Storage
54—Upholstery
55—Wanted—Business Service

EMPLOYMENT—
56—Help Wanted—Female
57—Help Wanted—Male
58—Help—Male or Female
59—Salesmen, Agents
60—Situations Wanted—Female
61—Situations Wanted—Male

FINANCIAL—
62—Business Opportunities
63—Insurance
64—Investments—Stocks—Bonds
65—Money to Loan
66—Real Estate—Building Loans
67—Wanted—To Borrow

INSTRUCTION—
68—Auto, Flying Instruction
69—Beauty Culture
70—Correspondence Courses
71—Dancing—Dramatic, Musical
72—Private Instruction
73—Instruction Classes
74—Technical Instruction
75—Wanted—Instruction

LIVE STOCK—
76—Birds, Bees, Fish and Supplies
77—Dogs, Cats, Pets and Supplies
78—Horses, Cattle, other Stock
79—Poultry, Eggs and Supplies
80—Rabbits, Foxes, Fur Stock
81—Wanted—Pets, Live Stock, Eggs

MERCHANDISE—
82—Articles for Sale
83—Books and Periodicals
84—Building Materials
85—Electrical Goods
86—Farm and Dairy Products
87—Farm Implements
88—Fertilizer, Top Soil, Tools
89—Fruit, Fruit Juices
90—Fuel
91—Good Things to Eat—Drink
92—Homemade Things
93—Jewelry, Watches, Diamonds
94—Machinery and Tools
95—Seeds, Plants, Flowers, Trees
96—Specials at the Stores
97—Sporting Goods
98—Swaps
99—Wearing Apparel—Furs
100—Wanted—To Buy

HOUSEHOLD GOODS—
101—Antiques
102—Baby Merchandise
103—Carpets and Rugs
104—Decorations
105—Furniture
106—Household Articles
107—Refrigerators
108—Sewing Machines
109—Stoves, Fireplaces, Furnaces
110—Vacuum Cleaners
111—Washing and Ironing Machines
112—Wanted—Household Goods

MUSICAL MERCHANDISE—
113—Musical Instruments
114—Organs and Pianos
115—Radio and Supplies
116—Records and Piano Rolls
117—Sheet Music, Scores
118—Talking Machines
119—Wanted—Musical Merchandise

BUSINESS EQUIPMENT—
120—Adding Machines
121—Business Equipment
122—Cabinets, Show Cases, Safes
123—Cash Registers
124—Desks and Chairs, Stands
125—Store Fixtures
126—Typewriters, Billing Machines
127—Wanted—Business Equipment

ROOMS AND MEALS—
128—Hotels—Tourist Places
129—Meals, Lunches, Refreshments
130—Health Resorts
131—Camps—Vacation Places
132—Rooms, Meals for Children
133—Rooms with Meals
134—Rooms—Furnished
135—Rooms—Unfurnished
136—Wanted Rooms—Meals

REAL ESTATE FOR RENT—
137—Apartments, Furnished
138—Apartments, Unfurnished
139—Business Places for Rent
140—Farms and Land for Rent
141—Houses for Rent—Furnished
142—Houses for Rent—Unfurnished
143—Offices, Studios—For Rent
144—Resort Property for Rent
145—Shore and Mountain—For Rent
146—Suburban, Country—For Rent
147—Wanted to Rent

REAL ESTATE FOR SALE—
148—Brokers in Real Estate
149—Business, Investment Property
150—Estates—Country Homes
151—Exchange—Real Estate
152—Farms, Land—For Sale
153—Houses for Sale—Furnished
154—Houses for Sale—Unfurnished
155—Houses for Inspection
156—Apartments—For Sale
157—Houses, Double—For Sale
158—Lots and Acreage—For Sale
159—Resort Property—For Sale
160—Shore and Mountain—For Sale
161—Suburban, Country—For Sale
162—Wanted—Houses—Real Estate

NEWS OF LATEST HAPPENINGS IN MARYLAND AND VIRGINIA

FINE AND SENTENCE GIVEN STILL OWNER

Fairfax Cases Are Heard by Judge Howard Smith in Circuit Court.

TAX MEETINGS ARE SET

FAIRFAX BUREAU OF THE POST.
P. O. Box 245. Vienna. Va.
Phone Vienna 64.

In the Fairfax County Circuit Court yesterday Gardner Arnold pleaded guilty to running a still and Judge Howard W. Smith imposed a fine of $5 and costs and a six months jail sentence. Commonwealth Attorney Wilson M. Farr presented an information against Thomas Lester for violation of the prohibition law. Lester entered a plea of guilty and was fined $50 and costs and given a jail sentence of 30 days, which was suspended during good behavior.

Annis Woodlawn, colored, of Merrifield, pleaded guilty to transportation and possession of ardent spirits, but in view of the fact that she is the mother of seven small children, one of them an invalid, Judge Smith deferred sentence until Thursday with the understanding that she will try to secure a $500 bond not to violate the State prohibition law for one year. The trial of her husband who was indicted for the second offense of violation of the prohibition law, will be heard by the court tomorrow.

Judge Howard W. Smith, in the chancery court, granted James A. Howard a divorce from F. Estelle Caplow Howard on grounds of desertion.

Dr. Frank W. Huddleson, treasurer of Fairfax County, yesterday returned a list of sales to individuals and sold by him in accordance with the statute in such cases made and provided and also a list of sales of tracts or parcels of land to the comptroller of the State for the year 1928, which are received and filed. The clerk of the court was directed to record the sales to individuals in a book to be kept by him for that purpose and properly indexed.

This list of sales to individuals makes certain entries on the first list erroneous and double recordations resulting will cause confusion to examination of titles.

It was adjudged and ordered that the clerk of the court do amend the report made to the board of supervisors and recorded by him by striking out all sales that appear in the report of sales to individuals and recorded, referring to this order as his authority for so doing.

Gordon Brown, of Franconia, was arrested in Franconia and W. H. Barron, of McLean, was arrested at Tysons Cross Roads yesterday by Prohibition Inspector Virgil Williams and Traffic Policeman Carl B McIntosh for drinking in public. They were both taken before Justice of the Peace Thomas P. Chapman at Fairfax, where they were fined $10 and costs each.

Monday evening H. E. Culbertson, of Cleveland, Ohio, and George M. Stuart, of Alexandria, were driving their cars along the Washington-Richmond highway between Penn Daw Hotel and Hunting Creek, where they sideswiped each other. They failed to reach an amicable agreement between themselves, so Traffic Officer A. W. Mills was called to the scene of the accident. He took the two before Justice of the Peace George K. Pickett at Groveton to iron out their differences. From the evidence given before him one of the two was guilty of reckless driving, and he imposed a fine and costs, which amounted to $14. Neither would admit his own guilt, so an agreement was reached whereby both men paid one-half of the fine each. Leaving the question of responsibility unsettled, they departed.

The report of Miss Ida H. Jones, assistant collaborating epidemiologist for Fairfax County, shows that 13 out of the 17 physicians engaged in active practice in the county reported 14 cases of influenza, 8 whooping cough, 4 lobar pneumonia, 2 chicken pox and 1 case of diphtheria at Falls Church during the last week.

In compliance with the tax code of the State of Virginia Commissioner of Revenue James U. Kincheloe announces that he will meet the taxpayers of Providence district at several voting precincts of that district for the purpose of aiding them in making returns of their incomes and tangible and intangible properties for this year. The State law requires that these returns must be made prior to June 1. Failure on the part of a taxpayer to comply with this law means a penalty of 10 per cent of the amount of the tax, with a minimum of $2.

The commissioner or his deputies will be at Feeser's store in Vienna on April 4 and 5, Havenner's store at Oakton April 7, Llewellyn's store in Idlewood April 8, Tyson's Cross Roads April 8, McLean April 9 and 10, Oliver's store at Kenmore April 14 and Stalcup's store at Chesterbrook on April 15.

Taxpayers failing to meet the commissioner at these locations on the dates specified will have to make their tax returns in the commissioner's office at Fairfax in order to comply with the law. In former years the commissioner would call at the homes, but this arrangement proved unsatisfactory.

Deputy County Clerk Elton R. Holbrook yesterday announced to the persons in Fairfax County that any one having heads and scalps of predatory birds and animals on hand must bring them to the clerk's office prior to March 31 in order to receive the bounty on them. Under the new law payment of bounties was abolished, effective April 1, 1930.

Edmund H. Allen, president of the Fairfax County Chamber of Commerce, has announced the schedule of the programs for the month of April, which will be broadcast every Tuesday afternoon from 5 until 6 o'clock over Station WJSV, at Mount Vernon Hills, Va., under the auspices of the Fairfax Chamber.

Beginning next Tuesday, April 1, the Fairfax County board of supervisors, headed by W. F. P. Reid, chairman of the board, will be in charge of the program which will include addresses by several prominent speakers and a musical program.

The next two programs on April 8 and 15 will be in charge of Capt. Thurlow White, of Baileys Cross Roads, a leader in the civic organizations of the county. On April 8, Capt. White will speak on the "Suburban Advantages of Fairfax County," and on April 15, "The Manufacturing Location and Other Advantages of Fairfax County." Musical selections will also be included in both programs.

The Rev J. C. Dugger, of the Southern Methodist Church, at Herndon, will lead the program on April 22, the subject of his address will be "The Commercial Value of the Church to the Community." The choir of the church will render the musical portion of the program.

The conclusion of the present series of weekly programs broadcast under direction of the Fairfax County Chamber of Commerce will be held on April 29. This program will be arranged personally by President Allen, and will include addresses by several of the leading citizens of the county and a musical program.

This series of broadcasts was inaugurated on February 4, and communications have been received from all sections of the country by the chamber, with congratulations upon the splendid programs.

Delegate Leon L. Freeman, of Fairfax County, will address a meeting of the Dranesville School and Community League tonight. The meeting will be held in the Dranesville School.

There will be a meeting today of the King's Daughters Circle at the home of Mrs. J. W. Brown in Falls Church.

The Nazarene Guild, of Falls Church, will hold its meeting this morning at the home of W. S. Orr in Falls Church.

Mrs. Hugo Stahl will entertain the West Falls Church Branch Auxiliary this afternoon at her home in Falls Church. A Presbyterian Missionary who returned to this country from Africa a short time ago will be the guest speaker.

The Providence Council, Daughters of America, at Fairfax, will meet tonight in Robey Hall.

The Ladies Social Club at El Nido Catholic Church is holding a meeting at the home of Mrs. W. M. Carlin, at McLean, tomorrow.

A square dance will be given tomorrow night by the Great Falls Grange in the Grange Hall at Forestville. The dance will be under the direction of the permanent dance committee and the money made is to be applied to the building fund debt.

Labor Parley Date In Petersburg Set

State Federation to Meet May 18, 19 and 20 in Armory.

Special to The Washington Post.

Petersburg, Va., March 25.—The Virginia Federation of Labor will hold its State convention in Petersburg, May 18, 19 and 20, in the Petersburg Grays Armory. Edward F. Grace, representing the federation, was here last night to confer with local members in regard to plans for the convention.

President William Green, of the American Federation of Labor, has been invited to attend and is expected to make the opening address on May 19. Other addresses will be made by Mayor R. T. Wilson, City Manager Paul S. Morton and other prominent local men. The convention is expected to be attended by 500 delegates from various sections of the State.

Plans are being made for an extensive entertainment of the visiting delegates, among which is a buffet luncheon on Sunday prior to the opening of the convention by the Petersburg Typographical Union. On Monday, after the formal opening of the convention, there will be a sightseeing tour which will take in the battlefields and other historical points.

DRY MODIFICATION ORGANIZERS HELD

Women Selling Certificates in League Are Detained by Richmond Police.

AGREE TO LEAVE CITY

Special to The Washington Post.

Richmond, Va., March 25.—Miss L. McGarrigle, styling herself State organizer for the Congressional Districts Modification League, which is working for modification of the Volstead act to permit manufacture and use of wines and beer under Government supervision, with headquarters in the National Press Building in Washington and with business offices at 4 South Fifteenth street, Philadelphia, was detained for a time at police headquarters this afternoon along with another woman of more maturity, calling herself Mrs. A. Riegle, and claiming to be district organizer for the league.

The two admitted that certificates of membership in the league were being sold here for $1 each. Warrants were being issued charging them with selling securities in violation of the blue sky law when Mayor Bright ordered that they be released upon condition that they not operate any longer in Richmond. This they agreed to do. Miss McGarrigle, in a verbal tilt with Detective Capt. A. S. Wright while a magistrate was issuing the warrants, broke down and wept. She claimed that she had already operated in Norfolk and other Virginia cities without police molestation. She told Capt. Wright that she gets 10 cents for each certificate sold, while 50 cents goes to the district organizers and the remainder of the dollar is remitted to Washington headquarters.

Mrs. Riegle, who said that she was Julian Cook, of Petersburg, before marriage, said that she was working merely as an employe of Miss McGarrigle and had been given to understand that everything was being done in compliance with the law.

Funeral Rites Held For Mrs. Jennie Byrd

Baltimore, March 25 (A.P.).—Funeral services for Mrs. Jennie Byrd, grandmother of Rear Admiral Richard E. Byrd and Harry Flood Byrd, former governor of Virginia, were conducted this afternoon at the home of her daughter, Mrs. J. Shipley, jr., of Baltimore. The Rev. Benjamin B. Lovett, rector of the Memorial Protestant Episcopal Church, officiated.

The body will be taken to Winchester, Va., tomorrow for burial. Mrs. Byrd died at the Maryland Hospital for Women here Monday. She was 91 years old.

Danville Armory Looms In $75,000 Bond Issue

Special to The Washington Post.

Danville, Va., March 25.—A special committee of the city council has under advisement the building of a new armory and city auditorium, it being tentatively proposed to ask for a bond issue of $75,000.

The Government has threatened to withdraw its support to the three local contingents by withdrawing equipment on the ground that it is not properly housed. The annual payroll here for the military companies is $30,000.

MRS. ROSS TO TALK TO WOMEN VOTERS

Former Wyoming Governor to Be Honor Guest at Lyon Park House.

BRIDGE APPROACH URGED

ARLINGTON COUNTY.
BUREAU OF THE POST.
Tel. Clar. 509. Clarendon. Va.

Nellie Tayloe Ross, former Governor of Wyoming, is announced as the principal speaker at the meeting of the Organized Women Voters of Arlington County, which will be held in the Lyon Park Community House tonight.

The business session will be preceded by a dinner to be served promptly at 6 o'clock.

Among the subjects for discussion will be the recent hearings on the Capper-Cramton bill providing for development of the shores of the Potomac River, a report of which will be read by Mrs. J. N. Roberts; the report of the committee, of which Mrs. J. B. Lowell is chairman, to investigate financial arrangements incident to installation of water and sewer in the Waycroft subdivision will make its final report at this meeting.

Other projects to be considered will be establishment in Arlington County of the proposed Federal Postoffice Building which has the indorsement of the Arlington County Chamber of Commerce and the report from Mrs. Florence E. Cannon on the attitude of the county board of supervisors regarding erection of a new county jail.

A joint committee representing the Parent-Teacher Associations of the county will meet tonight in the home service rooms of the Rosslyn Gas Co. at Clarendon.

At this meeting, according to Arthur Orr, sponsor of the movement, a permanent organization will be formed and officers elected.

Mr. Orr stated that the purpose of the organization will be to carry on an education campaign throughout the county in the interest of the bond issue for the enlargement of school buildings as outlined in the recent report of the United States Bureau of Education filed with the county school board.

Announcement was made yesterday by County Engineer C. L. Kinnier that Robert M. Walker, who for many years has been superintendent of the scavenger department, has been relieved of that position and will become one of the county road foremen under Harry Whitehead, who is general foreman of the county road department.

Mr. Whitehead will, in addition to looking after road construction and maintenance, assume the duties of superintendent of the scavenger department.

While the two departments have been consolidated, there will be no reduction in salary at this time so far as Mr. Walker is concerned, according to Engineer Kinnier.

Announcement was made yesterday by Mrs. Mary Morris Lockwood, chairman of the board of governors of the Arlington District Library Association, that a letter has been written to the business interests of the county and to all civic leaders asking their united support to the library.

The Arlington Rotary Club will hold its weekly luncheon tomorrow at 12:30 o'clock at the Washington Golf and Country Club. The president, Dr. R. N. Sutton, will preside.

Fellowship Council, No. 49, Sons and Daughters of Liberty, announce they will hold a benefit card party tomorrow night at the Odd Fellows Hall, in Clarendon.

The monthly meeting of the Auxiliary to Arlington Post, No. 139, American Legion, will be held tonight in the rooms of the Arlington County Chamber of Commerce. The meeting will be held at 8 o'clock.

The Lyon Village Citizens Association will meet tonight at the home of the president, Robert N. Anderson, on Norton street, at 8 o'clock.

Hugh Reid, member of the General Assembly of Virginia, representing Arlington County, is announced as the speaker.

Officers will be elected.

The National Society, Children of the American Revolution, announce the appointment of Mrs. Charles W. Maffett as president of the George Johnston Society, Children of the American Revolution.

The society will hold its first meeting Saturday night at 8 o'clock at the home of Mrs. William E. Williams, Clarendon avenue, Clarendon.

At this meeting officers will be elected and delegates to the national congress to be held in Waashington in April will also be elected.

There will be a special meeting of the executive committee of the Arlington District Library Association tonight in the library rooms in Clarendon at 7:30 o'clock.

Funeral services for Calvin Hansbrough, 88 years old, who died in Georgetown Hospital, Washington, will be conducted tomorrow afternoon at 2 o'clock from Mount Olivet Methodist Church in Ballston by the pastor, the Rev. William W. Hodges. Burial will be in the church cemetery.

Mr. Hansbrough, who was born in Culpeper County, came to Arlington County more than 25 years ago, making his home with his daughter, Mrs. Cora Shreve, at Ballston, since the death of his wife thirteen years ago.

Mr. Hansbrough served in the Civil War.

He is survived by four daughters, Mrs. Bessie Robinson, of New Jersey; Mrs. Susie Harrison, of Sparton, Va.; Mrs. Cora Shreve, of Ballston, and Mrs. Kate Eberhart, of Leesburg, Va., and five sons, John, of Washington; Earley, of Warrenton, Va.; William, of Maryland; Meade, of Ballston, and Herbert, of Accotink.

The Arlington County Monarch Club holds its weekly luncheon meeting tomorrow at 12 o'clock at the Ashton Heights Woman's Clubhouse, with President A. B. Honts presiding.

The Ladies Guild of St. George's Episcopal Church announce they will serve a turkey dinner tomorrow night in the Parish Hall from 5 to 7 o'clock.

Today at 1 o'clock the Clarendon Circle of St. George's Episcopal Church will hold a luncheon meeting at the Parish Hall.

All members are asked to attend as many matters of interest to the circle will be discussed.

Speaking at the monthly meeting of the Arlington Citizens Association Martin Webb, former president of the Fairfax County Chamber of Commerce, advocated inaugurating to provide an adequate approach to the new Memorial Bridge connecting with the Columbia pike to take care not only of the residents of Arlington County but those of Fairfax County as well.

The association approved the plan and voted to instruct the secretary to write to County Engineer C. L. Kinnier in an effort to bring the proposed project to a successful conclusion.

The secretary read a report from the County Engineer's office to the effect that the surveys for the proposed county-wide sewerage project are about completed and ready to submit to the county board of supervisors for their approval.

The report points out the project will cover the entire county as one sanitary district with between 25 to 30 miles of trunk line sewers which will require a bond issue of about $1,250,000 with about $250,000 from current funds for the installation of the lateral lines.

The Arlington County Bankers Association held its monthly meeting yesterday in the Rucker Building at Clarendon. President George B. Fadeley, presided.

Without taking definite action there was much discussion on proposals to make small charges for general routine which it was pointed out by many of the members would insure increased service to their patrons. Those charges which were considered would be for the return of checks where it appeared there was not sufficient funds, the carrying of small accounts and for the taking care of overdue notes.

This question, it was said, would come before the association at its April meeting for further consideration.

PETITION ANSWERED IN PAVING TAX ROW

Montgomery Officers Aver Hearing Was Held as Provided by Law.

GUARD TO BE INSPECTED

The Montgomery County Commissioners and J. Forest Walker, county treasurer, yesterday filed answer to the order to show cause granted residents of Bonifant street, Silver Spring, in connection with their petition asking that the county commissioners and the treasurer be enjoined from collecting a benefit assessment charged against them following the paving of that street.

Through Capt. Joseph C. Cissel, counsel to the county commissioners, the county denied that the proper methods of holding and advertising a hearing had not been carried through and claimed that the very residents who filed the suit attended the public hearing and gave their assent to the assessment.

The commissioners ask that the suit for injunction be dismissed by the court and the defendants dismissed from further action.

Annual inspection of the Service Company, First Maryland Infantry, National Guard, will be held tomorrow night at 8 o'clock in the Silver Spring Armory, it was announced yesterday by Capt. Joseph C. Cissel, commanding officer. The inspection will be by Capt. H. H. Muyer, Federal inspector, and Maj. Harry C. Butler, State inspector.

There are 58 enlisted men and four officers. Other officers beside Capt. Cissel are First Lieut. Ward W. Caddington, First Lieut. Victor Kreh and Second Lieut. Ainsworth Glover.

The Washington Rapid Transit Co. has filed an application with the Maryland Public Service Commission asking permission to operate buses on the Ashton-Colesville pike, it was announced yesterday by Alexander Schapira, assistant to the general manager. The route is to run through Silver Spring, Four Corners, Burnt Mills, Colesville to Ashton and connect with the buses now operated by the company from Washington to Baltimore through Sandy Spring. The new buses are to be of modern design, of the parlor coach type and are to have a cooling system.

The Montgomery County Commissioners yesterday were informed by officials of the Baltimore & Ohio Railroad that they will lend their support to the construction of a pedestrian underpass at Boyd Station. This assurance is understood by the county commissioners to mean that the underpass will be built at an early date.

The assurance was received in answer to a letter sent by Berry E. Clark, clerk to the county commissioners, to the engineering department requesting that plans and specifications be prepared and cost estimates be submitted, with a view to having the railroad undertake the construction of the underpass.

The county commissioners approved the petition of William H. Riley, of Silver Spring, asking for a change in Classification of property on Georgia avenue next to the colored church at Triangle road intersection from residential to commercial.

The commissioners were notified by the Maryland State Roads Commission that the commission is ready to begin construction of the bridge over the Kensington grade crossing at an early date. Plans and other necessary papers were inclosed.

Snow and Sleet Descend In Southwest Virginia

Bristol, Va., March 25 (A.P.).—Wintry weather descended upon deep southwest Virginia early tonight, with the temperature dropping to below the freezing point. Flurries of snow and sleet were blown about by a high west wind.

The thermometer stood at 28 at 7:30 p. m.

Col. Wise Chosen Postal Chief Aid

Attorney Is Appointed for Special Tasks in Brown's Office.

(Associated Press.)

Postmaster General Brown yesterday announced the appointment of Col. Jennings C. Wise, World War veteran, as special assistant to the Attorney General, assigned to the Postoffice Department. Col. Wise took the oath of office this afternoon.

A native of Richmond, Col. Wise practiced law for many years after being graduated from Virginia Military Institute and the University of Virginia Law School. In 1917 he was commissioned a major and served in the American Expeditionary Forces until 1919. He was wounded in action three times and awarded the Distinguished Service Cross.

Col. Wise sreved as special counsel for the United States before the Mixed Claims Commission from 1922 to 1923, arguing important test cases for the United States under the treaty of Berlin.

ELECTRIC RAILWAY TRAINS ARE URGED

Takoma Park Chamber to Ask Electrification of Lines in District.

STREET DATA DISCUSSED

As a means of improving service and eliminating complaints concerning smoke from locomotives of the Baltimore & Ohio Railroad, the Takoma Park Chamber of Commerce voted to work for the passage of legislation that would compel all railroad locomotives within the District of Columbia to use electricity as the motive power. The motion was referred to the executive committee of the organization for the drafting of the proper suggestions for presentation to Congress and to the District of Columbia Commissioners and to the members of the Public Utilities Commission of the District. The meeting was held last night in the Takoma Theater Hall, and Gordon W Bonnette, president, presided.

Improvement of streets leading to Takoma Park from Washington and from highways from nearby Maryland leading to the community was discussed at length, and the street committee, of which H. L Thornton is chairman, was instructed to bring to the body a comprehensive plan for highway improvements affecting Takoma Park, chief among these being Piney Branch road, New Hampshire avenue, Blair road, Fifth street, Thirteenth street, Easter avenue, in the District of Columbia, and Carroll avenue extended, Columbia pike from Seeks Corner to White Oak, Ethan Allen avenue extended from its present end to Riggs Mill road, and Philadelphia avenue from Chestnut street to Georgia avenue.

The Takoma Park Chamber of Commerce is taking a leading part in the formation of a Maryland State Chamber of Commerce, and the following members of the local group have been appointed members of the membership committee of the State Chamber of Commerce, Gordon W. Bonnette, H. L. Thornton, William A. Mellen and John W. Coffman.

Assessments just completed and levied by a condemnation jury covering the cost of improving Piney Branch road were the subject of prolonged debate and it was decided to aid in every way property owners who felt aggrieved regarding the results.

Another matter that was the subject of a resolution was the deletion from the 1931 appropriation bill of the District of Columbia of the item of $211,000 for the elimination of Chestnut street grade crossing. This item, after receiving the indorsement of the District Commissioners and the Bureau of the Budget, was rejected by the House subcommittee on appropriations. The Takoma Park Chamber of Commerce favors the retention of this item since it will mean the doing away with a railroad grade crossing at which four lives have been lost during the past two years.

Copies of the resolution passed will be forwarded to United States Senators Arthur Capper, chairman of the District of Columbia committee; Senator Hiram Bingham, chairman of the subcommittee on District appropriations; Senator Phillips Lee Goldsborough and Senator Millard F. Tydings, both of Maryland; and Representative Frederick N. Zihlman, of the Sixth Maryland Congressional District and chairman of the District of Columbia House committee.

New York Hotel Thieves Rob Clarendon Bowlers

Returning from Waterbury, Conn., where they helped the Clarendon (Va.) Bowling Team win second place in the National Duckpin Bowling Congress, Thurston Furr and Maj. H. F. Goff, of Clarendon, were robbed yesterday in a New York hotel. As a result they had to telegraph home for money.

Mr. Furr is said to have lost $90 and a pair of trousers, while Maj. Goff lost all his money, the amount of which is not known here. The two, together with other members of the team, were motoring back to Clarendon.

BIRTHS, DEATHS AND MARRIAGES

BIRTHS REPORTED.

Clifford R. and Mildred Ricketts, twin boys.
Trno and Hirako Hachiya, boy.
Ross H and Evelyn R. Finn, boy.
John P. and Anne Hunter, boy.
Fred and Annie Hornaday, boy.
Herbert A. and Katherine A. Ehrman, boy.
Hugh and Annie F. McRae, boy.
George W. and Eva Ashby, boy.
Harry and Esther M. Bondareff, boy.
Leo C. and Mary F. Terry, boy.
John and Athena Nacos, boy.
Wiley and Ruth Dunkinson, boy.
Alban B. and Phoebe Caldwell, girl.
Russell H. and Dorothy Runyan, girl.
William and Minnie Smith, boy.
John S. and Nettie Lee, boy.
Rayfield and Bessie Ranson, girl.

DEATHS REPORTED.

Hannah Gotthelf, 92 yrs., 1456 Fairmont st. nw.
Calvin Housborough, 89 yrs., Georgetown Hosp.
Mary A. Burns, 77 yrs., 1410 M st. nw.
Sarah Agnes Quinn, 73 yrs., 2405 First st. nw.
George W. Young, 69 yrs., 822 5th ne.
Jacob Cropp, 69 yrs., 516 4th st. ne.
Bridget Hyland, 68 yrs., Providence Hosp.
David Baer, 68 yrs., Gallinger Hosp.
Charles F. Beers, 67 yrs., Emergency Hosp.
Anna A. Faust, 66 yrs., 409 G st. ne.
George E. Woltz, 62 yrs., 2001 Good Hope rd. se.
Margaret Peticolas, 62 yrs., Garfield Hosp.
Robert L. Thornton, 62 yrs., 703 Kentucky ave. se.
Pasquae Mattia, 40 yrs., Freedmen's Hosp.
Peggy C. Head, 32 yrs., Walter Reed Gen. Hosp.
Ruth Naomi Betz, 29 yrs., 4706 13th nw.
Infant of Trno and Hirako Hachiya, 2 days, Garfield Hosp.
Ransom C. Edmondson, 67 yrs., Emergency Hosp.
Joseph D. Blair, 63 yrs., 309 First st. se.
Elmira Hatter, 62 yrs., 1533 8th st. nw.
Andrew Johnson, 59 yrs., Gallinger Hosp.
George Allen, 55 yrs., Home for Aged and Infirm.
Eugene Richardson, 28 yrs., Gallinger Hosp.
Grant Liles, 21 yrs., Tuberculosis Hosp.

LICENSED TO MARRY.

Irving Weber, 29, and Vivian Bosin, 21. The Rev. J. T. Loeb.
Joseph F. Heine, 30, Baltimore, Md., and Elenor R. Pumphrey, 19, Pasadena, Md. The Rev. Alan F. Poore.
William Snedaker, 37, and Allyn Brooks Lingo, 29, both of Philadelphia, Pa. The Rev. James Shera Montgomery.
B. S. Dodson, 22, and Janie Truslow, 18. The Rev. J. E. Briggs.
C. W. Schooler, 29, and Pauline Finley, 18. The Rev. Thomas S. Davis.
Frank W. Holmes, 21, and Ann Uppercue, 21. The Rev. John Van Schaick, jr.
Leon Warren, 21, and Viola Waller 19. The Rev. William A. Murphy.

Licenses issued at Rockville, Md.:
Edward G. Smith, jr., 25, and Margaret M. Phillips, 23, both of Washington.
Norman B. Krebs, 21, Riverdale, Md., and Anna Mae G. Thompson, 18, Hyattsville, Md.
Robert A. Wynn, 43, Danville, Va., and Johnsy Edwards, 22, Richmond, Va.
James Doran Trathen, 24, and Rebecca Shcook Northern, 24, both of Washington.
Reginald J. Thornton, 38, and Amy Irene Wilkerson, 36, both of Washington.

CLOSED MARYLAND BANKS TO REOPEN

Upper Marlboro and Seat Pleasant Institutions Elect New Officers.

PHONE BUILDING OPENED

The two banks of the Southern Maryland Trust Co. which were closed December 13 because of frozen assets by order of the State bank commissioner, will reopen their doors this morning. The employes of the two banks at Seat Pleasant and Upper Marlboro worked all day yesterday preparing for the opening today.

The banks have reopened through the efforts of the stockholders, who subscribed funds sufficient to cover the frozen assets which caused the closing of the bank. New officers have been elected, as the officers who served at the time previous to the closing had resigned prior to the closing.

Credit for the arrangements looking to the reopening is given to Allen MacCullen, secretary of the institution, and Deputy Bank Commissioner John D. Hospelhorn, who are declared to have worked night and day to bring the affairs of the bank to such a state that they could be declared solvent. Ogle Marbury, special counsel to Bank Commissioner George W. Page, has taken care of the legal aspects of the opening.

Judge Joseph C. Mattingly signed the order permititng the opening of the two banks late Saturday and plans were immediately started for the reopening.

New officers of the institution are A. O. Dille, president; Dr. Z. M. Brady, W. W. Collins and W. Seton Belt, vice presidents; Allen MacCullen, secretary and Miss Mary Myer, treasurer.

Formal opening of the new telephone building at Maryland avenue and Franklin street, Hyattsville, which will house the Hyattsvile exchange and the Southern Maryland business office of the Chesapeake & Potomac Telephone Co., will be held April 10, it was announced yesterday by F. J. Little, commercial superintendent of Hyattsviiel district.

The opening exercises will be held at 8 o'clock in the evening at the Hyattsville Armory and will include speeches and sound moving pictures. The general public has been invited to attend. The present building has three stories, but provisions have been made for the addition of four more stories as the business expands William L. Hicks is manager of the Hyattsville central office area.

Founders Day was observed yesterday by the closing of banks in the county and with patriotic exercises in the county schools. The Rev. Earl Wilfley, pastor of the Vermont Avenue Christian Church, addressed a meeting of the student body of the University of Maryland, held in the gymnasium at College Park. The university program was featured by a parade of the colors by the College Reserve Officers' Training School unit.

Corner stone laying ceremonies for the new Rockville Presbyterian Church, which was forced to rebuild to make way for the construction of the Montgomery County Courthouse at Rockville, will be held Sunday afternoon at 3 o'clock. The services following the laying of the corner stone will be held in the Methodist Church.

The Rev. James H. Taylor, pastor of the Central Presbyterian Church, of Washington, will preach the sermon at the services. A large group of ministers from the Potomac Presbytery is expected to be present and participate. The Rev. Henry K. Pasma is pastor of the church. While the new church is being constructed, the Presbyterians are holding their Sunday services in the Montgomery County Clubhouse.

William F. Kirby Dies Following Operation

Special to The Washington Post.

Cumberland, Md., March 25.—William F. Kirby, 80, retired steam line foreman for the Potomac Edison Co., died yesterday at Allegany Hospital, following an operation. Mr. Kirby was native of Frostburg, but had been a resident of Cumberland 50 years. He is survived by his wife, Annie Paul Kirby; three sons, George L. and C. Dale Kirby, this city, and Frank W. Kirby, Detroit, and three daughters, Mrs. Robert J. Hatton and Mrs. Arch G. Perdew, this city, and Mrs. Harry White, Greensburg, Pa. Mrs. Margaret Ahrberg, Pittsburgh, is his sister.

The funeral will be held Wednesday morning from St. Mary's Catholic Church, with burial in Rose Hill Cemetery.

Efforts Fail to Reach Survivors of Rich Man

Special to The Washington Post.

Winchester, Va., March 25.—Vital statistics authorities had been unsuccessful tonight in efforts to locate relatives of George D. Gleason 79, presumably from McIndols Falls, Vt., who died last night in a hospital of bronchial pneumonia. He came here recently from Strasburg, Va., and appeared to be a man of considerable wealth. He wore a Masonic ring. A card in his pocket, said in case of sickness notify his sister, Laura A. Gleason, 11 Middaugh street, Brooklyn. N. Y., but a telegram to that address was returned, no person of the name living there.

In his pocket were numerous letters from Mrs. Grace Mortimer, 930 Madison avenue, Paterson, N. J., but nothing to indicate relationship. One indicated she planned a trip here. The body still was at a morgue tonight. Gleason told a doctor he had plenty of money in a Washington, D. C. bank.

Debts of Bankrupt Firm Fixed at $11,748.59

William J. Rogers, Inc., lithographers, which was adjudged bankrupt Saturday owed debts totaling $11,748.59 and had assets of $5,494, according to the schedule filed yesterday in District Supreme Court. Income tax totaling $2,100 is one of the largest items in the liability list.

The schedule, like the petition, was signed by William J. Rogers, as president. Attorneys Shefferman and Aronson appear for the company.

Rites for Mrs. Williams Held.

Cumberland, Md., March 25 (Special).—Funeral services were held last night for Mrs. Lillie S. Williams, wife of John B. Williams, 202 Springdale street, who died Sunday. The Rev Merritt Earl, pastor of Grace Methodist Episcopal Church, officiated. The body was taken to Clarksburg, W. Va., today and burial will be in Mason Cemetery, Good Hope, tomorrow. Mrs. Ora Langford is her surviving daughter.

Grecian Freedom Exhibit on Display

Library of Congress Shows Materials Illustrative of Anniversary.

Recognition of the 100th anniversary of the independence of Greece is the occasion at the Library of Congress for a special exhibit of materials from its collections illustrative of modern and ancient Greece.

A printed copy is on view of Webster's famous speech in the House of Representatives January 19, 1824, supporting resolutions believed by him, he said, to be the "first official expressions favorable to the independence of Greece uttered by any of the governments of Christendom." It is a witness to contemporary enthusiasm in the United States for the cause of Greece in its struggle for liberty.

Other literary treasures which are on exhibit are a first edition of "Childe Harold," by Byron, which was partly written in Greece; a first edition of the Fables of Aesop, and a first edition of the Iliad of Homer. Several religious books identified with Greek history are also to be seen.

1,000 TO TAKE PART IN VIRGINIA PAGEANT

'Bud and Bloom' to Be Given at Shenandoah Blossom Festival in Winchester.

BIG CROWDS EXPECTED

Special to The Washington Post.

Winchester, Va., March 25.—"The Bud and Bloom" will be the theme of a colorful pageant produced by the faculty and nearly 1,000 boys and girls of the Handley Schools during the seventh annual Shenandoah Apple Blossom Festival here next month. As in former years, the incidental music will be by the United States Navy Band, Lieut. Charles Benter, directing. H. S. Duffey, superintendent of city schools, has written the pageant's story. Crowds attending the pageants have increased year by year, and in 1929 it was estimated 50,000 people swarmed over the 70-acre Handley campus to attend that year's presentation.

The lyrics are being written by Mrs. Edna Eighmey Petrescu, elementary school principal, and they will be sung by the Handley Glee Club of over 100 voices under the direction of Miss Elma Hancon, director of vocal music. The dancing numbers will be directed by Miss Virginia Boyd, Mrs. Petrescu and Miss Opal Robinson, while the historical tableaux are being developed by Mrs Gertrude Ritter Peery. Costumes are being produced under the guidance of Miss Ruth Beery, and the art work is under the supervision of Miss Katherine Pannill. Miss Lelia Shipp will be the pianist.

The first part of the pageant deals with development in nature as shown through the clouds, the winds, the raindrops, the sunbeams, the cultivated flowers and the wild flowers.

Shawnee Indian villagers introduce the second episode, and they are followed by early colonial settlers, and they in turn by the Revolutionary, Civil and World War periods, and then the period of exploration, in which Rear Admiral Richard Evelyn Byrd, of Winchester, is pictured as the chief hero.

The third part depicts the development in dancing. It begins with folk dances of the Indian tribe, then the minuet, the country barn dance, and lastly the modern stage dance. The pageant closes with a tableau, in which all pupils take part.

28 Bids Submitted On City Projects

Low Figures Announced on Street Resurfacing Estimates.

Twenty-eight bids were submitted by contractors for the work of resurfacing the city streets out of funds remaining available for such work from the appropriation for the current year. Low bids were announced yesterday by Roland M. Brennan, chief clerk of the engineer department, as follows:

Resurfacing sheet asphalt streets, Corson & Gruman, $182,908; cement alleys, McGuire & Rolfe, $122,252.50; cement sidewalks, the Cranford Co., $53,650; repairs to cement roads, Corson & Gruman, $45,435; bituminous surface treatment, Corson & Gruman, $15,260.

Contracts will be awarded in a few days. The bids were opened earlier than usual this year as an aid to provide employment and speed up the recovery of business. Additional street work will be done later as soon as the money in the pending District appropriation bill becomes available

Traction Firm Faces $25,000 Damage Suit

Claiming permanent injuries as the result of the alleged derailment of a car of the Washington, Baltimore & Annapolis Electric Railroad Co. last November 18 at Chesapeake Junction, George J. Carnell, of 346 McLeane avenue southwest, filed suit yesterday in District Supreme Court against the company, seeking to recover $25,000 damages.

Carnell alleges that when the car jumped the track he was partially thrown through a window and that a number of passengers were thrown against him in such a manner as to partially crush his head. He asserts that his eyesight is permanently impaired and that he suffered other injuries of a lasting nature. Attorneys Herbert F. Leeman and Charles J. Dean appear for the plaintiff.

Rites for Negro Educator.

Danville, Va., March 25 (Special).—Funeral services were held here yesterday for Prof. William F. Grasty, 75, well-known Virginia colored educator who died here last week. The colored schools closed at noon as a mark of respect and members of the city school board attended the obsequies which were held at Calvary Baptist (colored) Church.

Police Seek Missing Girls.

Baltimore police last night asked local authorities to search for three girl students of Montrose School, Baltimore, Md. The girls who left their homes Saturday are Mable L. Arnold, 14 years old, of Baltimore; Leona May Miller, 14 years old, of Cumberland, Md., and Eleanor Cornell, 15 years old, of Baltimore.

MEETING WILL ACT ON INCREASED FARE

Alexandrians to Discuss a Proposal to Raise Bus Line Rates.

PRIMARY AIDS SELECTED

THE WASHINGTON POST BUREAU.
312 S. Washington St., Alexandria, Va.
Phone Alexandria 523.

A public mass meeting has been called for 8 o'clock tomorrow night at the Elks Home, Prince and Royal streets, by the committee appointed on Monday night at a meeting of a number of residents of Rosemont and Alexandria proper, to take action on the proposed increase in rates on the bus and electric railway lines between this city and Washington.

Harry F. Kennedy, chairman of the committee, will preside and state the object of the gathering and ask for expressions of opinion from the various business and other interests in Alexandria and adjacent territory.

As this subject is of far reaching consequences the attendance is expected to be large, the Alexandrians employed in Washington being affected materially, while the residents of the suburbs would be the most seriously concerned, in that the rate of increase the Alexandria, Barcroft & Washington Bus Line and Electric Railway proposes asking of the State Corporation Commission is 100 per cent in most cases.

The citizens of Alexandria are expected to attend the mass meeting and arrange for a representative of the people to be present at the hearing in Richmond on April 8 and protect their interest. As the public utilities in question are interstate, the matter will also have to be brought to the attention of the Interstate Commerce Commision, at Washington, whose policy has heretofore been to accept the decision of the State body and concur in its action.

Officials who will have charge of the Democratic primary next Tuesday, at which three members of the city council will be nominated, subject to the general election in June, were announced yesterday by the city electoral board, as follows:

First Ward, Armory Hall, Royal street between Prince and Duke streets, Scott Grimm, J. Edward Shinn, T. Alton Moore, Louis Poss and Bernard Fegan.

Second Ward, 110 North Pearl street, J. Frank Creighton, Edward J. Fleming, E. E. Lawler, jr., R. E. McDonald and Henry Callan.

Third Ward, Odd Fellows' Hall, Columbus street between Cameron and Queen streets, Frank R. Monroe, F. D. Moore, Charles F. Downey and Charles Sherwood.

Fourth Ward, Friendship Engine House, Alfred street between King and Prince streets, George H. Railing, Vernon Dyson, Claude W. Fletcher, W. H. Hunter and Howard J. Fannon.

Fifth Ward, Rosemont Police Station, John J. Kiger, John W. Brookfield, James Armstrong, Harry Hinken and Ebner Duncan.

Sixth Ward, Clinic Building, Mount Vernon avenue near Jefferson School. Potomac, J. Hugh Rollins, J. Frank Moriarty, J. R. Harding, George Jones and John Peed.

The polls will open at sunrise and close at sunset. There are seven candidates for the three vacancies on the city council, two of whom are women, and one, Edmund F. Ticer, is an incumbent.

The Rotary Club at its weekly luncheon—meeting yesterday at the George Mason Hotel, had as guests Vincent Schiavi, general contractor, building the Mount Vernon boulevard; H. E. Yates, general superintendent, and W. T. Crosson, auditor.

The members of the Kiwanis Club Bowling Team were also special guests and Capt. Sullivan of that team presented the trophy awarded to the victorious Rotary Club Team, captained by James Armstrong. The visiting team was introduced by Judge William S. Snow.

The ballot box for the votes for the nomination of fourteen members of the board of directors of the chamber of commerce will be opened at 9 o'clock this morning, and will close at 2 p. m. Friday. The directors chosen will immediately arrange for the reorganization of the body and elect a president and secretary-treasurer.

Union in Virginia Threatens Strike

Textile Workers Protest to Congress Representatives, Charging Persecution.

Special to The Washington Post.

Danville, Va., March 25.—The recently formed local textile union today presented its case to the whole Virginia delegation in Congress as well as the two senators, identical letters signed by Buford Nash, local president, being transmitted this morning. In this letter was contained the first threat to resort to a strike to gain redress which textile workers seek. "We are explaining the circumstances to you," Mr. Nash's letter ran, "in case the company (Dan River Mills) continues these methods and forces our people to strike."

The letter charged the management of the Dan River Mills with violating a compact made with President Hoover, an agreement not to cut wages until the distressed period caused by the stock market collapse had passed. Nash said that the workers had been compelled to take a 10 per cent wage cut despite the agreement. Objection to the "stretch out" system is cited. Some workers, the congressmen were told, are forced to work 60 hours a week and it is said that the workers are being persecuted on account of their union affiliations.

The union issued a statement today stating that a proposed parade will be a silent protest and devoid of any violence.

Mrs. Speelman Rites Held in Cumberland

Special to The Washington Post.

Cumberland, Md., March 25.—Funeral services were held today for Mrs. Amanda B. Speelman, 66, widow of Sommerfield Speelman, from her home, 302 Columbia street. The Rev. Harry Evaul, pastor of Centre Street Methodist Episcopal Church, officiated. Burial was in Rose Hill Cemetery.

Mrs. Speelman is survived by two daughters, Mrs. Abram T. Brown and Mrs. Cleveland T. Albright, and five sisters and four brothers, Mrs. M. J. Hurley and Everett Miller, Wayne, Ohio; Mrs. Anna E. Hann, Harry Miller, George H. Miller, D. Ross Miller, all of Pittsburgh, and Mrs. Arthur Jones, East Orange, N. J.